The Maryland Horse

Annual directory

February/March 1995

GEORGE MICHAEL: top Paint Horse breeder

$3.50

CARNIVALAY

Bay, 1981, by Northern Dancer—Obeah, by Cyane

New Year's Eve Is Carnivalay Day at Laurel: Three winners, including $75,000 Congressional H. winner AMERI VALAY

Laurel Park, Dec. 31, 1994: AMERI VALAY's full sister VALAY SPHINX becomes CARNIVALAY's 7th 2-Y-O winner of '94; 3-Y-O daughters FESTIVE STAR and TRELLIS BAY run one-two in supporting feature; AMERI VALAY (left) cruises in Congressional H. in 2:01 3/5—1/5 off track record—to increase his career earnings to $601,279.

CARNIVALAY, half-brother to champion GO FOR WAND, sired the earners of $1,620,650 in 1994.

ALLEN'S PROSPECT: $7,500
By Mr. Prospector
CARNIVALAY: $6,000
By Northern Dancer
CITIDANCER: $5,000
By Dixieland Band

COMPELLING SOUND: $3,000
By Seattle Slew
PRESS CARD: $4,000
By Fappiano

COUNTRY LIFE FARM

Established 1933
MARYLAND'S OLDEST THOROUGHBRED BREEDING FARM
Josh or Michael Pons ♦ P.O. Box 107, Bel Air, Maryland 21014 ♦ (410) 879-1952 or 877-7422 ♦ Fax (410) 879-6207

Deputed Testamony

1980, TRAFFIC COP—PROOF REQUESTED

Five consecutive seasons with over $1 million in progeny earnings.

His 1994 starters included multiple SW CHURCHBELL CHIMES (4 wins in 9 starts, $156,385; SSI 12.36).

Average earnings per starter, $39,806.

74% winners from starters.

22 of his winners have earned over $100,000, including graded stakes horses REPUTED TESTAMONY ($461,889), UNDER OATH ($426,547), GOLD FLEECE ($289,875) and McKILTS ($260,968).

$2,500 live foal

Payable when foal stands and nurses; nominated to Breeders' Cup and Maryland Million

Mr. Goldust

1986, MR. PROSPECTOR—*MYSTERIOUS

Four winners from nine starters in his first crop.

Sire of multiple stakes winner ROSE LAW FIRM, who earned a Beyer Speed rating of 99 in her most recent victory, the Tropical Park Oaks on January 1 (1 1/16 mi., turf). Sire of allowance winner Duster's Cause (against colts going 1 1/8 mi. on the grass at Calder) and additional winners Inahat and Magic Ala Mode (maiden claiming $25,000 at Laurel). Ten percent superior runners in his first crop.

By leading sire MR. PROSPECTOR, out of a multiple classic-winning half-sister to champion J. O. TOBIN.

$2,500 live foal

Payable when foal stands and nurses; nominated to Breeders' Cup and Maryland Million

BONITA FARM

3745 Harmony Church Road, P.O. Box 366, Darlington, Maryland 21034
William K. Boniface (410) 879-5324, 734-6906; fax 734-6789
Also standing: VALLEY CROSSING

MARYLAND EQUINE INDUSTRY RETAILERS GROUP

Listed below are members of the Maryland Equine Industry Retailers Group, a cooperative project of *The Maryland Horse*. They have pledged to sell quality products at fair prices, and are committed to the betterment of the horse and pony industry in Maryland. *The Maryland Horse* is on sale at all Maryland Equine Industry Retailers member locations. We urge you to support them.

A Little X-tra Tack Shop, Delmarva Downs, Berlin, MD 21811. (410) 641-1157.

Arundel Pet Supply, 3106-A Solomans Island Rd., Edgewater, MD 21037. (410) 798-5039.

Bel Air Farm Supply, 424 N. Main St., Bel Air, MD 21014. (410) 838-6111, 893-7721, fax 838-6113.

Betty's Rest Saddlery, 1718 Chapel Rd., Havre de Grace, MD 21078. (410) 272-5820, (800) 956-TACK.

Bit of Britain, 2825-B North East Rd., North East, MD 21901. (410) 658-3300, 658-3400, fax 658-3800.

Bits & Bridles Saddlery, 10176 Baltimore National Pk., Ellicott City, MD 21042. (410) 750-7797, fax 750-9461.

R.D. Bowman & Sons, Inc., 107 Englar Rd., Westminster, MD 21157. (410) 848-3733.

Carroll County Tack & Supply, 3384 Old Gamber Rd., Finksburg, MD 21048. (410) 833-2835.

Churchville Tack & Feed, 3023 Churchville Rd., Churchville, MD 21028. (410) 893-2310.

Country Pet Stop, 22311 Georgia Ave., Sunshine, MD 20833. (301) 774-8114.

Daugherty Bros., P.O. Box 310, Timonium, MD 21094. (410) 832-5252.

Dominion Outlet, 1041 Rt. 3 North, Crofton, MD 21114.

Donehower & Moore, Ltd., 612 Pershing Dr., Silver Spring, MD 20910. (301) 588-7242, (800) 850-1150.

Farm & Home Service, 9064 Frederick Rd., Ellicott City, MD 21042. (410) 465-0930, 465-0931.

Fiddler's Green Tack Shop, 1305 South Division St., Salisbury, MD 21801. (410) 543-0699.

Gayer's Saddlery, 309 Main St., Laurel, MD 20707. (800) 542-9377, (301) 953-2378, (410) 792-2676.

Happyat Hill Horsery, Star Route 1, Box 189, McHenry, MD 21541. (301) 387-4550.

Horseman's Turf Supply, 9855-A North Washington Blvd. , Laurel, MD 20723. (301) 725-7372.

Horse Unlimited Saddlery, 1149 Telegraph Rd., Rt. 273, Rising Sun, MD 21911. (410) 658-4126.

Hunt Valley Saddlery, 118 Shawan Rd. (upper level), Cockeysville, MD 21030. (410) 771-6887.

Lingard F. Klein Co., 9729 York Rd., Cockeysville, MD 21030. (410) 667-1144.

Klein's Feed & Pet Supplies, 8032 Belair Rd., Baltimore, MD 21236. (410) 665-8033.

Kris-Tan Farm & Tack, 13457 Poplar Hill Rd., Waldorf, MD 20601. (301) 843-8189.

The Light Horse Leatherworks, 2305-A Butler Rd., Butler, MD 21023. (410) 472-2850.

Locust View Farms Feed & Saddlery, 36 Chestnut Hill Rd., Forest Hill, MD 21050. (410) 838-1282, (800) 414-0404.

Midway Feed & Supply, 105-A Competitive Goals Drive, Sykesville, MD 21784. (410) 781-4634, 549-2681.

John M. Myers, 3610 Old Crain Hwy., Upper Marlboro, MD 20772. (301) 627-3376, 627-3378.

Out Back Tack & Feed, 9681 Ocean Gateway, Easton, MD 21601. (410) 820-5050.

Pet Diner, 148 Carroll Island Rd., Bowleys Quarters, MD. (410) 335-7522.

Ponies & Pals, 213 Tippin Dr., Thurmont, MD 21788. (301) 271-4011.

Rascals Saddlery, 7924 Ocean Gateway, Easton, MD 21601. (410) 822-6806.

Seneca Valley Feeds & Tack, 22230 Mt. Ephraim Rd., Dickerson, MD 20842. (301) 972-8671, fax 972-7314.

Southern States Bel Air Service, 423 N. Main St., Bel Air, MD 21014. (410) 838-6330.

Southern States Gaithersburg Service, #8 South Summit Ave., Gaithersburg, MD 20877. (301) 948-3100, 926-2600.

Southern States Taneytown Coop., York and Commerce Sts., P.O. Box 49, Taneytown, MD 21787. (410) 756-6711, 756-6554.

Southern States Upper Marlboro Service, 15610 Marlboro Pk., Upper Marlboro, MD 20772. (301) 627-4411, 627-3124.

Southern States Westminster, 100 John St., Westminster, MD 21157. (410) 848-8822, 876-1071 (Balt.).

Southern States Woodbine Coop., 7746 Woodbine Rd., Woodbine, MD 21797. (410) 795-3474, (301) 829-1694.

Stockton Saddlery, 14227 Jarrettsville Pk., Phoenix, MD 21131. (410) 666-3352, (800) 666-1447.

The Grey Pony Saddlery, 13355 Rt. 108, Highland, MD 20777. (301) 854-3555, (410) 531-5333.

The Surrey, 10107 River Rd., Potomac, MD 20854. (301) 365-1250.

Thurmont Co-operative, 36 Walnut St., Thurmont, MD 21788. (301) 271-7321, 662-3202.

Vordemberge Saddlery, 2113 Greenspring Dr., Timonium, MD 21093-3174. (410) 252-3210, (800) 582-7739.

Waymar Feed & Grain, P.O. Box 123, 6016 Bellstation Rd., Glenn Dale, MD 20769. (301) 262-8587.

Wheatley's Tack Shop, 7700 Wheatley Rd., LaPlata, MD 20646. (301) 934-9383, (800) 491-9388.

White Hall Feed Co., 17106 York Rd., Hereford, MD 21111. (410) 329-2171.

The Maryland Horse is the nation's oldest state equine magazine, covering the entire spectrum of Maryland's diverse horse industry. Offering information and entertainment, it is edited for those with interests in Maryland equine activities, including both professionals and amateurs, experts and newcomers.

EDITOR/PUBLISHER, **Richard W. Wilcke;** DIRECTOR OF PUBLICATIONS, ADVERTISING & DESIGN, **Barrie B. Reightler;** MANAGING EDITOR, **Lucy Acton;** RESEARCH EDITOR, **Cindy Deubler;** COPY EDITOR/RESEARCH, **Marge Dance;** ADVERTISING/MARKETING, **Molly Chaffinch.**

The Maryland Horse (ISSN 0025-4274) is published 6 times a year, bimonthly, by the Maryland Horse Breeders Association, 30 East Padonia Road, Suite 303, Lutherville-Timonium, Md. 21093. (410) 252-2100, Fax (410) 560-0503. Subscription rate $20 per year. Subscription rate outside U.S. $32 per year (surface mail), payable by U.S. money order or by bank draft payable in U.S. funds. Subscription rate for ***The Maryland Horse*** and **Mid-Atlantic Thoroughbred** combined is $30. Subscription rate outside U.S. $42 per year (surface mail). Subscription price included in annual membership dues to the Maryland Horse Breeders Association.

Second-class postage paid at Lutherville-Timonium, Md. 21093 and additional mailing offices.

POSTMASTER: Send address changes to ***The Maryland Horse***, P.O. Box 427, Timonium, Md. 21094.

Single Copies: $3.50 plus $2.00 shipping/handling, back issues past six months $5.

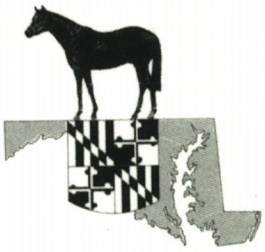

Maryland Horse Breeders Association, Inc.: The purpose of the Maryland Horse Breeders Association, a corporation chartered in 1929, is to encourage, promote, protect and improve the horse breeding industry in Maryland. BOARD OF DIRECTORS: J.W.Y. Martin Jr., *President*; John C. Mobberley, *Vice-president*; C. Oliver Goldsmith, *Secretary-treasurer*; Richard W. Wilcke, *Executive vice-president*; Elaine Bassford, William K. Boniface, Hal C.B. Clagett III, C. Oliver Goldsmith, David Hayden, Stuart S. Janney III, King T. Leatherbury, Robert T. Manfuso, J.W.Y. Martin Jr., John C. Mobberley, E. Allen Murray, Frederick B. Peterson, Joseph P. Pons Jr., Michael Pons, Katharine M. Voss. DIRECTOR OF SPECIAL EVENTS: Cricket Goodall. DIRECTOR OF ADMINISTRATION: Edward W. Despeaux. BOOKKEEPING: Nicole M. Hart. RECEPTIONIST: Gale Shaffer. ADMINISTRATIVE ASSISTANT: Beth Jump.

ASSOCIATIONS ADVANCE AMERICA

Maryland Horse Council: **The Maryland Horse** has been designated the official publication of the Maryland Horse Council, established in 1984 and serving the common interests of all horse organizations in Maryland.
Elizabeth Madlener, *President*. Malcolm Commer, *chairman, executive committee*.

Maryland Horse Shows Association, Inc.: The Maryland Horse has been designated the official publication of the Maryland Horse Shows Association, Streett E. Moore, *President*; Mimi Brandau, *Secretary*.

Acknowledgements: Statistics and results of North American racing, as given in ***The Maryland Horse***, are based upon the copyrighted charts and tabulations of *Daily Racing Form, Bloodstock Research, Inc.* and *The Jockey Club Equine Line*. Special line drawings by Paul Brown.

Pre-press by HAHN GRAPHICS, INC., Timonium, Md.
Printed by CADMUS, INC., Easton, Md.

Printed in the U.S.A.

Copyright 1995
Maryland Horse Breeders Association, Inc.

Next On Tap . . .

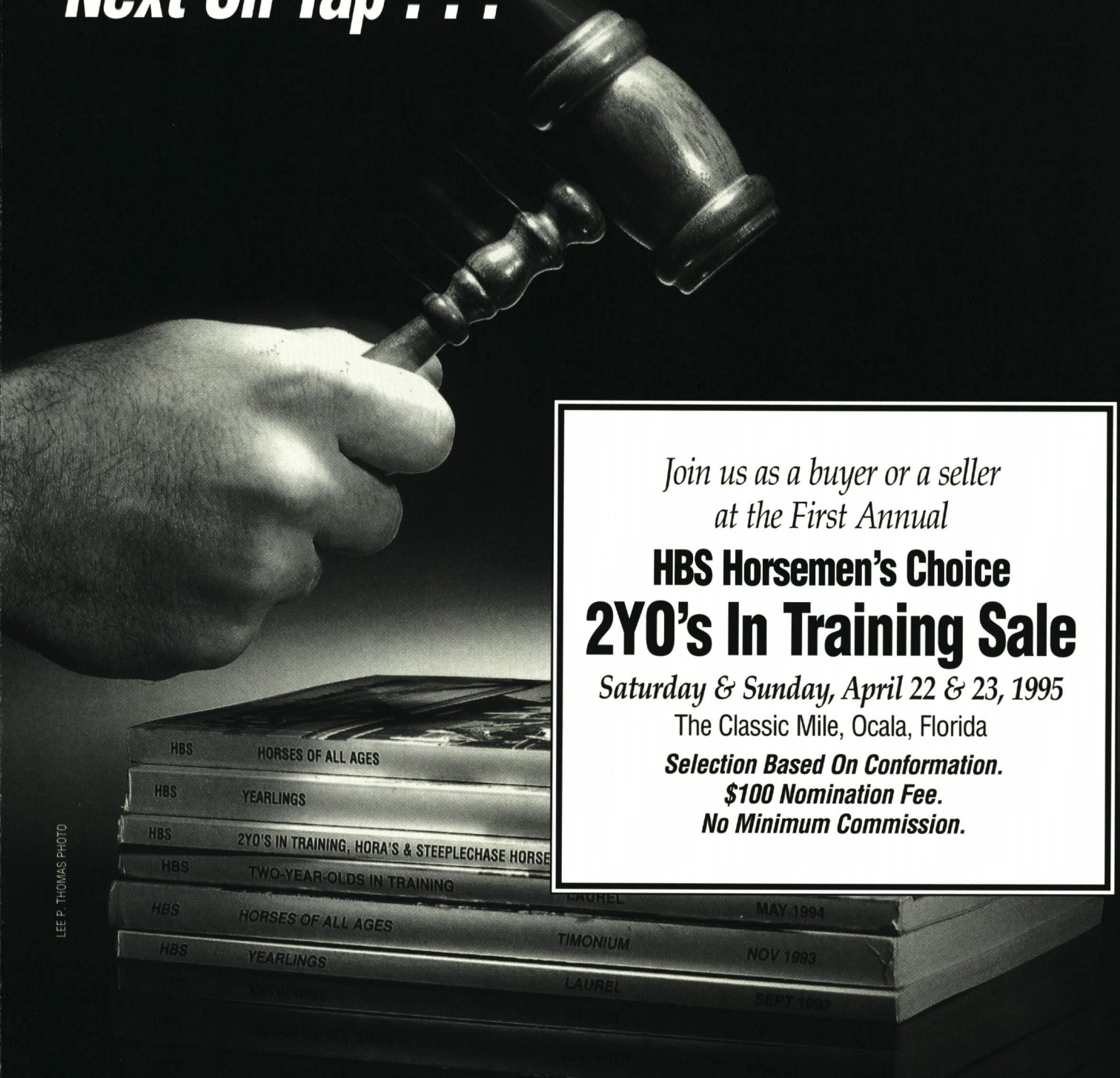

LEE P. THOMAS PHOTO

Join us as a buyer or a seller
at the First Annual

HBS Horsemen's Choice

2YO's In Training Sale

Saturday & Sunday, April 22 & 23, 1995

The Classic Mile, Ocala, Florida

Selection Based On Conformation.
$100 Nomination Fee.
No Minimum Commission.

Horsemen's Bloodstock Services, LLC

10948-A Beaver Dam Road • Hunt Valley, Maryland 21030
Laddie Dance, President • Josh Taylor, Vice-President • Bobby Burke, Field Services Manager
Telephone: 410•771•0900 • Toll-Free: 800•427•1115 • Fax: 410•771•0901

The Maryland Horse

Volume 61, Number 1

February/March 1995

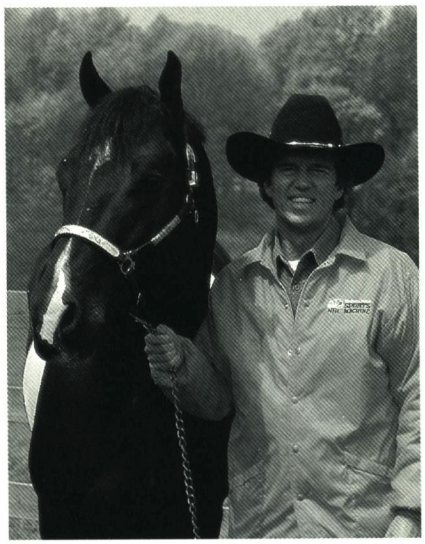

Cover—*George Michael has high hopes for A Summer Breeze, a young horse who was recruited as a stallion prospect for his Painted Acres Farm after a national search.*

Contents

10 Sportscaster George Michael makes mark with Paints
Breeding Paint Horses has become a remarkably successful second career for WRC-TV's Michael and his wife Pat Lackman.

16 Elizabeth Solter jumps toward the Olympics
A 27-year-old native of Baltimore County, Solter is fast becoming Maryland's latest claim to fame in the show jumping world.

46 Maryland-bred Thoroughbred stakes winners
Ameri Valay (p. 59), Broad Smile (p. 46), Cigar (p. 60), Circuit Bar (p. 61), Concern (p. 56), Dance With Frances (p. 61), Dixie Hero (p. 61), Foxie G (p. 58), Koennecker (p. 48), Lucky Quadrant (p. 58), Miss Slewpy (p. 58), Oliver's Twist (p. 48), Owned by Us (p. 59), Prospector's Fuel (p. 50), Quite Proper (p. 50), Roo Tale (p. 62), Smart Alec (p. 63), Special Broad (p. 52), Urbane (p. 52), White Cliffs (p. 54), Who Wouldn't (p. 63).

64 Reining champions: Bob and Debby LaPorta
Along with their trainer Dutch Chapman, the Maryland couple operates the most successful Western reining outfit in the country.

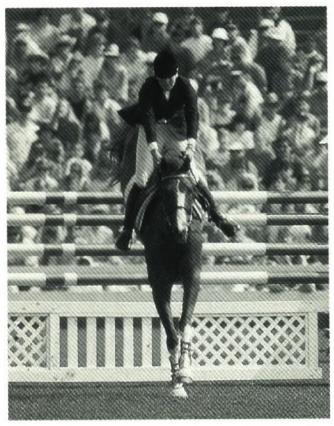

Page 16

All-breed stallion and industry directory

The Maryland Horse presents its annual listing of stallions, equine services and horse-related organizations throughout the state, beginning on page 89.

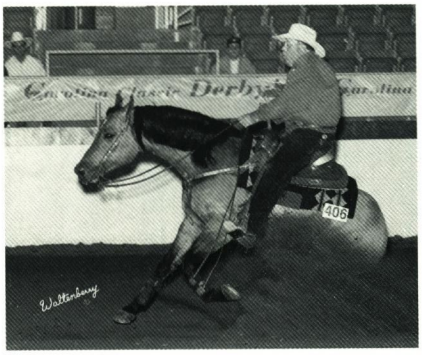

Page 64

Departments

6 **Sporting calendar**
24 **Racing and sporting notes**
38 **Breeding and farm notes**
42 **Thoroughbred sire rankings**
69 **MHC newsletter**
74 **Standardbred news**
79 **MSBA newsletter**
83 **MHSA news**
84 **Looking back**
88 **Editorial**
131 **Results and records**

HAY HALO

HALO—HAY PATCHER, by HOIST THE FLAG

In his third start, juvenile sensation HAY CODY galloped home in 1:09.2, a 2-length winner in Meadowlands' 6 furlong Crosswicks Stakes (for a Beyer Speed Rating of 91). This followed a mere 3/4-length defeat in the Morven Breeders' Cup Stakes and a maiden special weight victory (his first start).

Half-brother to 1994 leading sire BROAD BRUSH
Stakes winner at 2 and 3
Earned $233,993

In just two crops to race, sire of stakes winners LOVE TO BE LOVED, BLESS ME TWICE and HAY CODY—all stakes winners as 2-year-olds. Sire of 10% superior runners from starters.

$1,500 live foal

Nominated to Breeders' Cup and Maryland Million
Property of Robert E. Meyerhoff

Green Willow Farms

Ron and Carolyn Green, owners
956 Oak Tree Rd., Westminster, MD 21157
(410) 795-3438, Fax (410) 795-7844
Donald P. Litz, stallion mgr. (410) 771-4894

Sporting calendar

The sporting calendar lists dates and information for Maryland equine events free of charge. Telephone (410) 252-2100, fax (410) 560-0503 or send to The Maryland Horse *(attention sporting calendar).*

Thoroughbred tracks

Fair Hill—May 29; Oct. 29

Laurel Park— Jan. 1 to April 3; June 13 to July 24; Oct. 3 to Dec. 31

Pimlico—April 4 to June 12; July 25 to Aug. 25; Sept. 5 to Oct. 2

Timonium—Aug. 26 to Sept. 4

Thoroughbred auctions

Two-Year-Olds in Training, Horses of Racing Age, Fasig-Tipton Midlantic, Timonium Sales Pavilion. (410) 392-5555 or (410) 252-5860. May 21, 22.

Two-Year-Olds in Training, Horses of Racing Age and Steeplechase Horses, Horsemen's Bloodstock Services, Timonium Sales Pavilion. (410) 771-0900, (800) 427-1115. July 10.

Harness tracks

Delmarva Downs—Jan. 1 to Sept. 30

Rosecroft—Jan. 1 to Dec. 31

Quarter Horse auction

Eastern Spring Sale of Quarter Horses and Paints, Professional Auction Services, Timonium Sales Pavilion. (703) 777-6975. April 15.

All-breed sales

Virginia Hunter & Bloodstock, Frying Pan Park, Herndon, Va. (703) 341-3464. March 18.

Eyler Stables Registered & Grade All-Breed Consignments, Thurmont. (301) 271-7426 or (301) 271-7411. 1st and 3rd Friday of each month. Tack, equipment and trailer sales, 2nd Friday of each month.

Parties and banquet

Maryland Horsemen's Party & Blue Ribbon Auction, Laurel Park. (301) 422-7803. March 4.

Maryland Saddlebred Futurity Annual Dinner, Rosecroft Raceway. (301) 296-6130. March 11.

Freedom Hills Benefit Auction & Dinner, Rising Sun. (410) 378-3817. March 18.

Shows

STONEWALL COUNTRY, Lexington, Va. (703) 258-2537. Feb. 16-19.

Equestrian Pastimes Open Schooling Show, Willards. (410) 835-2904. Feb. 18; March 11.

UPCO, Potomac Horse Center, Gaithersburg. (301) 208-0200. Feb. 19.

SOUTHERN VIRGINIA CLASSIC, Lexington, Va. (703) 258-2537. March 2-5.

Evergreen Stables Winter Schooling Series, Fulton. (301) 572-1969. March 4.

Goucher College Fall/Winter Series, Towson. (410) 337-6247. March 5.

THE BARRACKS, Charlottesville, Va. (804) 293-6568. March 9-12.

Equestrian Pastimes, Schooling with Richard Zimmerman, Willards. (410) 835-2904. March 18.

Columbia Winter Schooling Series, Columbia. (410) 997-8422 or (301) 776-5850. March 19; April 16.

UPCO Show, Tartan Farms, Poolesville. (301) 972-8567. March 19.

COLUMBIA WINTER FINALE, Columbia. (410) 997-8422 or (301) 776-5850. March 24-26.

SHOWDAY SPRING FESTIVAL, Culpeper, Va. (703) 687-3455. March 30-April 2.

MARYLAND NATIONAL, Culpeper, Va. (703) 687-3455. April 6-9.

HALCYON FARM SPRING, Dillsburg, Pa. (717) 432-1572. April 8.

ROSE MOUNT FARM, Spotsylvania, Va. (703) 373-5999. April 13-16; July 27-30.

DADDY LONG LEGS, McDonogh. (717) 774-1459. April 15; May 27; July 29; Aug. 19, 20; Sept. 9, 23.

JAMES RIVER HUNT, Wakefield, Va. (804) 357-1775. May 10-14.

BOUMI TEMPLE MOUNTED PATROL, McDonogh. (703) 687-3455. June 2-5.

UPPERVILLE COLT AND HORSE, Upperville, Va. (703) 347-2675 or 788-4806. June 6-11.

LOUDOUN HOSPITAL BENEFIT, Spotsylvania, Va. (703) 687-3455. June 15-18.

KENT COUNTY HORSE AND PONY, Worton Park, Md. (410) 778-4847. June 17.

Columbia Summer Schooling, Columbia. (410) 997-8422 or (301) 776-5850. June 18; July 30; Sept. 3.

JUNE ONE DAY, McDonogh. (703) 687-3455. June 24.

EASTERN NATIONAL, McDonogh, Md. (703) 687-3455. July 24-26.

THE VIRGINIA HUNTER & BLOODSTOCK SALE

SATURDAY, MARCH 18, 1995

Frying Pan Park, Herndon, Virginia

•

Catalog auction of horses and ponies for show, hunt and pleasure. Entries available for inspection during performance demonstration at 10 a.m. sale day. Veterinarian on the grounds for the convenience of prospective buyers.

Catalog Entry Deadline: February 18, 1995

FOR CATALOG OR ENTRY INFORMATION CALL:
703-341-3464 • Fax 703-347-9713

The Virginia Hunter & Bloodstock Sale
P.O. Box 3092, Warrenton, VA 22186

Green Willow stallions for 1995: Breed for speed, soundness and stamina.

Aaron's Concorde

Super Concorde—La Legende
SW of $160,692.
By champion 2YO and sire of champion BIG SHUFFLE, from a solid family.

Eastover Court

Seattle Slew—Heavenly Cause
First foals arrive in 1995.
By 3-time champion; out of 2YO champion.
Half-brother to TWO PUNCH.

Hay Halo

Halo—Hay Patcher
SW of $233,993.
Half-brother to BROAD BRUSH.
Sire of 3 juvenile SWs in his first 2 crops to run.

John Alden

Speak John—Nicoma
SW sire of 16 SWs, including millionaire LITTLE BOLD JOHN.
A/E per starter $40,067.

Oh Say

Hoist the Flag—Light Hearted
SW sire of 16 black-type winners, 83% winners, $36,771 A/E per starter.
Progeny earnings over $9 million.

Patriotically

Hoist the Flag—Politely
Sire of 12% black-type horses, including $762,141-winner DIXIE POKER ACE. Full brother to SALUTELY.

Purple Comet

Kohoutek—Lady Beddard
From the family of LADY DEAN.
SW of $234,614; sire of Whosthepurple-comet and 4 additional winners.

Entering stud in 1995

Raykour (Ire)

Dalsaan—Rose Ness

Stakes winner in England of the Heron S, RAYKOUR (Ire) was Grade 1 stakes-placed in England and U.S., finishing second in the St. James's Palace S-G1 and Hollywood Derby-G1.

RAYKOUR (Ire) is by stakes-winning, stakes-siring DALSAAN, a son of champion HABITAT (sire of 88 stakes winners, 11 champions).

ROSE NESS is a multiple stakes-producing half-sister to champion CREPELLANA, from the family of champions PHILIUS and ANCASTA.

Wollaston

Lord Gaylord—Nora Harvey
Graded SP winner, from family of LORD AVIE (by Lord Gaylord). Sire of SP SIR WOLLASTON, A/E per winner $48,239.

Green Willow Farms

Ron and Carolyn Green, owners
956 Oak Tree Rd., Westminster, MD 21157
(410) 795-3438, Fax (410) 795-7844
Donald P. Litz, stallion mgr. (410) 771-4894

COLUMBIA CLASSIC, Columbia. (410) 997-8422 or (301) 776-5850. Aug. 3-6.

Shows in capital letters are members of the Maryland Horse Shows Association. Abbreviations for shows: HSA—Horse Show Association.

Trail Rides

Pleasure Trail Ride, hosted by the Sport Horse Committee of CASE, Clarksburg. (703) 256-1440. April 15.

Dressage

Olney F. Long John Dressage Series, Joppa. (410) 877-1887. March 5.

Clinics/courses/lectures

Equestrian Pastimes Jumping Clinic with Richard Zimmerman, Willards. (410) 835-2904. Feb. 11; March 4.

New Dressage Test Clinic with FEI judge Edgar Hotz, Potomac Horse Center, Gaithersburg. (301) 208-0200. Feb.18, 19.

Equitation Clinic With Richard Zimmerman, Equestrian Pastimes, Willards. (410) 835-2904. Feb. 25.

Buying A Horse, Hilltop Farm, Colora. (410) 658-9898. March 11.

Bruce Davidson Combined Training Clinic, Shadowbrook Farm, Elkridge. (410) 796-4947. March 11, 12.

Advanced Test Riding Clinic II with Scott Hassler, Regi Lorenz and Anita Owen, Hilltop Farm, Colora. (410) 658-9898. March 24-26; June 16-18; Sept. 22-24; Dec. 1-3.

Preparing and Handling for Inspections and Breed Classes. Hilltop Farm, Colora. (410) 658-9898. June 10.

Driving

Middletown Pony Club CDE, Warwick. (410) 755-6703 or 6855. May 12-14.

Unicorn Farm CDE, Chesapeake City. (410) 755-6703 or 6855. July 9.

Fair Hill International CDE, Fair Hill. (410) 755-6703/6855. Oct. 27-29.

Hunt meets

Howard County-Iron Bridge, Glenelg. March 25.

Marlborough Hunt, Davidsonville. April 2.

Elkridge-Harford, Monkton. April 7.

My Lady's Manor, Monkton. April 15.

Grand National , Butler. April 22.

Maryland Hunt Cup, Glyndon. April 29.

Potomac Hunt, Poolesville. May 13.

Fair Hill, Fair Hill. May 29; Oct. 29.

Howard County-Iron Bridge Race Meet

Meriwether Farm, Roxbury Rd., Glenelg, MD • Saturday, March 25, 1995, Post Time 1 P.M.

TAILGATE CONTEST: Judging commences promptly at 12:00 P.M. To be judged by prominent area professional restaurateurs. A perpetual trophy and gift certificate will be presented.

THE LINTON MILE

Flat race. One mile. Minimum weight 155 lbs. Riders restricted to members of ARCA. Trophy to winning owner and rider. $25 per entry.

THE HOWARD COUNTY CUP

Open timber. Three miles over 3½-foot fences. Minimum weight 165 lbs. Mares and fillies granted 5 lb. allowance. A perpetual trophy in memory of Katharine Lee Warfield. $20 per entry.

Governor's Cup Point-to-Point Horse of the Year race.

THE MERIWETHER

Flat race. About two miles (weather permitting; otherwise, one and one quarter miles). Minimum weight 155 lbs. Trophy to winning owner and rider. $25 per entry.

THE ALDA CLARK PLATE

Novice timber. Three miles over 3½-foot fences. Minimum weight 165 lbs. For non-winners over timber as of 1/1/95. For each win since 1/1/95, add 5 lbs. No allowances. A perpetual trophy. Trophy to winning rider. $20 per entry.

THE CATTAIL RIVER JUNIOR RACES

Flat races. Pony races open to juniors who have not reached their 15th birthday as of race day. Junior horse race, open to juniors under the age of 18. $20 per entry.

Small ponies: 12.2 hands and under, approximately 3/10 mile.

Medium ponies: 13.2 hands and under, approximately 3/10 mile.

Large ponies: 14.2 hands and under, approximately 5/10 mile.

Junior horses: approximately 1 mile.

Each winner will receive a racing cooler, given through the generous support of the race sponsor, *Bits and Bridles Saddlery*, Ellicott City, Maryland. $25 groom award for the best turned out pony or junior horse.

Points awarded for the Junior Maryland Governor's Cup Series.

Ponies may be measured to confirm size. Decisions of the committee are final.

THE HUNTER CHASE TIMBER

For fairly hunted horses. Three miles over 3½-foot fences. Minimum weight 175 lbs. For each sanctioned win over jumps by rider since 1/1/92 add 5 lbs; for each sanctioned timber win by horse since 1/1/92, add 5 lbs. Trophy to winning rider. $20 per entry.

Points awarded for the Maryland Governor's Cup Series.

THE FOUNDERS' CUP

A timber race, for foxchasers, of approximately three miles over fences of 3½ feet to be ridden at a minimum weight of 155 lbs. and in formal hunting attire and tack. This race is restricted to horses which have been fairly hunted by the rider at least six times during the past season (as certified by their Master or acceptable to the HC-IB Race Committee) and which are not entered in any other race of the day. Riders who have ridden in an NSA or other professionally sanctioned race during the previous five years or who are entered in any other race of the day are ineligible for this race. The Founders' Cup, a perpetual trophy, will be awarded to the winning rider. $20 per entry.

Trophies will also be awarded to the winning gentleman rider, the winning lady rider, the winning junior rider (e.g., a rider who has not reached his/her 18th birthday as of 1/1/95), and the rider of the first non-Thoroughbred horse to finish (must be declared at time of entry). Additional trophies will be awarded to members of the Howard County-Iron Bridge Hounds for the first gentleman over 40, first lady, and rider of the first non-Thoroughbred horse. Riders may compete for all trophies except The Founders' Cup at catch weight.

NO POST ENTRIES
ENTRIES CLOSE AT NOON, MONDAY, MARCH 20
RACE DATE: MARCH 25, 1995
RAIN DATE: MARCH 26, 1995

For entries call CENTRAL ENTRY (703) 777-2577

For information, call the Joint Racing Secretaries: Jack Mobberley (410) 489-4642; or Harvey Goolsby (410) 442-1813. All junior and pony entries call Charlie and Barb Conaway (410) 875-2287. If bad weather prevails for both race date and rain date, the race meet will not be rescheduled. If there is any question regarding the weather, please call the Howard County-Iron Bridge Hounds monitor (410) 531-2830.

A post-race party, featuring a video presentation of the day's races, will be held at Summer Hill Farm, West Friendship, Md.

EASTOVER COURT

SEATTLE SLEW—HEAVENLY CAUSE, by *Grey Dawn II

By a champion, out of a champion

Half-brother to 1994 leading Mid-Atlantic sire TWO PUNCH

His sire, SEATTLE SLEW, a champion at 2, 3 and 4, is perennially among leading sires in the world and is the sire of leading sires. His dam, HEAVENLY CAUSE, champion at 2, is a multiple stakes producer from a sterling family.

Eastover Court, catalogued as a Keeneland July Selected sales yearling, was untried due to a bone infection which compromised his soundness permanently. An attractive individual and tremendous mover, Eastover Court possesses all the potential of his half-brother TWO PUNCH, but he stands for one-fifth the stud fee ($2,000 compared to $10,000).

$2,000 live foal

Nominated to Breeders' Cup and Maryland Million
Property of James P. Ryan Jr.

Green Willow Farms

Ron and Carolyn Green, owners
956 Oak Tree Rd., Westminster, MD 21157
(410) 795-3438, Fax (410) 795-7844
Donald P. Litz, stallion mgr. (410) 771-4894

Sportscaster George Michael makes mark with Paint Horses

by Richard W. Wilcke

George Michael, sports anchor for WRC-TV, Channel 4, in Washington, D.C., as well as host and producer of the nationally syndicated *George Michael's Sports Machine*, is one of the few general sports anchors who cover professional rodeo as fully as he does football.

That may have something to do with the fact that Michael is also one of the world's most successful breeders of Paint Horses.

He and his wife, Emmy Award-winning NBC sportswriter Pat Lackman, have achieved this lofty status in only ten years, in spite of their location in central Maryland—scarcely a hotbed of either registrations or memberships for the Fort Worth, Tex.-based American Paint Horse Association (APHA).

Situated on 165 acres near Sugarloaf Mountain south of Frederick on the Montgomery County line, Painted Acres Horse Farm is not only a hidden jewel, it could be an eye-opener for Marylanders who assume the horse industry is composed primarily of Thoroughbreds.

It is proof of the variety of the Free State. And best of all, according to George, his "little operation is making money."

"Even I can't believe it," he says, as he surveys a field of black and white mares just a stone's throw from Washington, D.C.

George's explanation as to why he and Pat have had "a little success" would, with little embellishment, constitute a management primer for any type of new business.

To wit: 1) Be willing to take as much time and do as much homework as necessary before starting; 2) Be willing to buck trends and go in any direction; 3) Be willing, and able, to support the business plan with sufficient capital; and, 4) Be willing, if needed, to change direction dramatically.

To judge by his professional career as a broadcaster, George Michael has never been reluctant to attempt something aggressive or different, if he thought it made sense.

In 1974, he left a successful career as a radio personality and play-by-play sportscaster in Philadelphia to work in New York City, the toughest, most competitive local market in the world. Then, in March 1980, he left an evening show on WABC radio, a weekend sports anchor job on WABC television, and a contract as play-by-play man for New York Islanders hockey, all to become sports director of WRC, Channel 4, in Washington, D.C.

Within a few months, Michael was widely acknowledged as the local sports guy whose newscasts featured more (and more diverse) videotape, more exclusive in-person interviews, and more inside sports team news than his competition.

He soon began a 30-minute weekly sports wrap-up show following the Sunday night local newscast called *Sports Final*. Within a few years, it had become an NBC property called the *Sports Machine*, carried by 64 network affiliates coast to coast. By 1990, the *George Michael Sports Machine* had been nationally syndicated by ITC, where it remains today.

About the time they moved to D.C., George and Pat, who'd married in 1978, decided they'd enjoy owning horses, perhaps even a small breeding farm. But unlike some people who rush into it with little knowledge, they devoted themselves starting in late 1980 to doing extended research; it was 1985 before they purchased their first horse.

Pat, who'd always loved horses, had a special fondness for the Pintos or Paints she'd seen on television. She pictured horses like those ridden by Tonto (Jay Silverheels) on *The Lone Ranger* and Joe Cartwright

BARRIE REIGHTLER

Among the horses who have boosted George Michael and his wife Pat Lackman's Maryland-based operation to fame is 10-year-old Mr. John's Angel, reserve world halter champion in 1992 (AQHA) and earner of several superior and versatility awards in both halter and performance.

(Michael Landon) on *Bonanza*. And George, at rodeos he'd covered, had always admired the attractive Paints ridden by some calf ropers. Agreeing on Paints was easy.

The first thing they did was to obtain back issues of every newsletter and magazine ever published by the APHA. As they studied them and began formulating opinions and plans, they spent hours talking to experts on the breed, including Rebecca Tyler Lockhart, founder of the APHA in 1962, and Ed Roberts, long-time APHA executive secretary.

What they learned is that the breed, recognized and first registered in Texas to emphasize Paints or Pintos (Spanish for "paint") of stock-horse type (and Quarter Horse and Thoroughbred blood), is typified by two major coat patterns distinguished by the general location of the color on the horse.

Most popular among stock-horse people in the Southwest have been overos, typified by white markings that are usually irregular in shape, often splashy, usually not crossing the back of the horse between the tail and the withers, and often combined with a bald-faced (or bonnet-faced) head.

Somewhat less favored by stock-horse users and breeders have been tobianos—typified by white markings that are usually regular and distinct, often extending down on both sides over the neck and chest, and with head markings like those of a solid horse, with no more than a star, snip or blaze.

While George and Pat decided they liked the black and white tobianos best, they discovered that most of the breed's top horses tended to be overos, and usually sorrel or chestnut. In addition, they learned that the trend seemed to be toward fewer and fewer tobianos, especially black and white. Gradually, they concluded that this should be their market niche.

Having done the research, they made the decision to buy the best black and white tobiano breeding stock they could afford, no matter where it might be, in the U.S. or Canada. More than a dozen breeders, agents and trainers helped them compile a "hit list," so that by 1987 they had found and purchased 18 of the best black and white tobiano mares anywhere.

In 1986, they were advised that the best young black and white tobiano stallion prospect in the country was a horse named A Summer Breeze, who had been high-point halter horse two years in a row in California, the nation's second-toughest state circuit for APHA in the country. Unfortunately, the owner, when approached, had no interest in selling the colt.

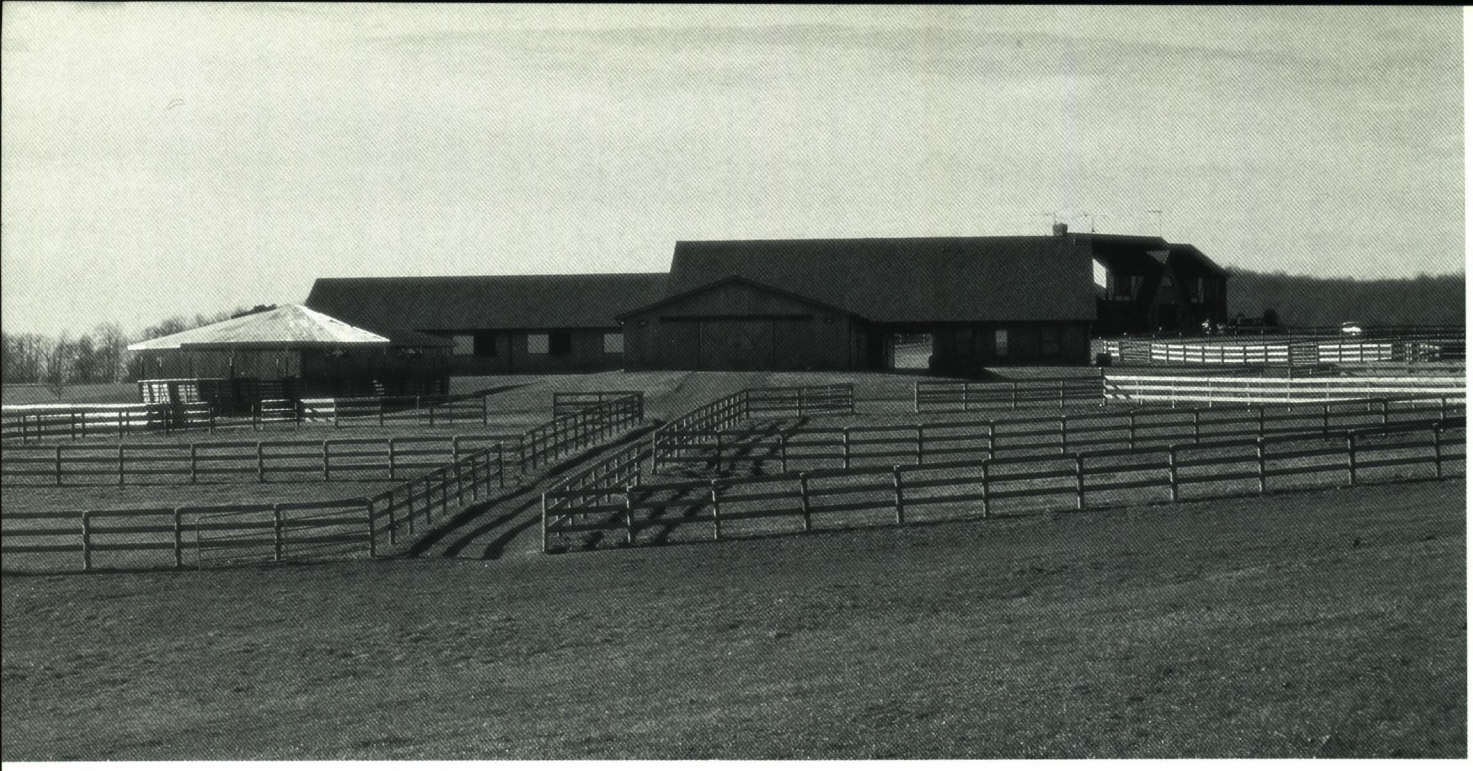

BARRIE REIGHTLER (3)

Facilities at Painted Acres include a 30-stall barn (shown above) that has three apartments for employees. A covered round pen under construction will be used for broodmares, all of whom are kept in work. Lane in photograph at left goes past an old bank barn, the only structure remaining on the property from its previous life. The land had been used by a contracting firm as a dump site. Broodmares, opposite page, are at home in the foothills of Sugarloaf Mountain.

When his battery of searchers came back in agreement that there was no better alternative, George determined to make every effort possible. Employing his best brand of panache, George visited the owner once more in 1987. But this time, instead of just a check, he proffered a briefcase filled with $100 bills. The sight—and maybe the smell—of greenbacks was too much to resist, and George and Pat soon became the proud owner of a future herd sire.

"He may not be the best Paint stallion in America," admits George, "but I know you can't find a better black and white tobiano stud. When there is a better one, I predict and hope that he will be a son of this horse, raised on our farm."

By early 1989, George and Pat, while convinced by the vast response that their decision to emphasize black and white tobianos had been a good one, decided that their master plan was still in need of revision. Two primary factors contributed to both the need for change and the revised plan.

One, with their travel and work schedules—especially that of George—it was obvious they could not manage to be in the horse breeding business seriously unless their operation was profitable enough to afford an experienced farm staff.

Two, their first foals, the product of the highest quality black and white tobianos in the breed, while easy to sell, were mostly not good enough to compete with the best overos or to fetch prices high enough to warrant the top staff needed.

They decided they would either have to give up their focus on black and white tobianos or figure out some way to upgrade significantly the quality of their foal crop. Mutually, it was agreed to put their efforts into the latter.

Rather than settle for the country's best black and white tobiano mares, they determined the only way to upgrade their broodmare band would be to replace them with the country's highest quality black Quarter Horse mares. In short order, they sold 17 of their original Paint broodmares.

In the meantime, in a second nationwide quest for mares, they once again alerted agents and trainers

around the country, only this time in the Quarter Horse business. The criteria were still narrow: black mares, 15.2 or taller, with superior show records or, in certain cases, a superior sire.

Because both color pattern genes are recessive, breeding solid mares to a Paint stallion will not guarantee Paint foals. Of course, there are also no guarantees when both parents are spotted, and nearly every Paint breeder can cite examples of solid foals from spotted dams. All is not lost since, for solid horses with Paint parents, the APHA has a special "breeding stock" registration, and even special show classes.

However, the experience in the business is that solid mares, when crossed with either tobiano or overo stallions, will produce spotted or sufficiently colored foals roughly half the time, and some stallions will average 60 percent or higher. In Michael's case, the trade-off between fewer Paint foals and higher quality was an easy decision.

"We love Paints," says George, who believes he has significantly overpaid for only two horses, in spite of his much-vaunted willingness to pay a premium for quality. "But we're in the business of producing high quality horses first and foremost. And, besides, we figured that if these black Quarter Horse mares were really exceptional, we'd have no problem selling their foals, even if they didn't have any white on them at all."

Indeed, the black mares at Painted Acres are an impressive group. Consider just a few: Gloria Vanderbilt, a four-time AQHA world champion; Tu A Shadow Miss, a three-time AQHA world champion; Angel JB Miss Moon, a two-time AQHA world champion; plus about a dozen more, most all of them show champions with "AQHA Superior" ratings in halter and/or in performance.

To continue improving his broodmare band, and with few, if any, proven world champion black Quarter Horse mares left out there to buy, Michael has also been purchasing from time to time a few outstanding young black fillies and sending them to Steve Ferguson, a prominent Quarter Horse trainer in Tyler, Tex., who is showing them to records and championships.

Paints and Pintos: a brief primer

Paints are a color breed based upon and regulated by restricted bloodlines.

Colored ponies have been around since the beginning of recorded history, depictions of spotted horses having been found in the cave art of our earliest ancestors. But no formal records of the sires and dams of American Paint Horses existed prior to 1962, when the American Paint Horse Association was established.

Before the establishment of the APHA, a spotted horse could have been called by the English term "paint" or by the term "pinto," which means the same thing in Spanish. Though the words were originally synonymous, and were used according to culture and geography, Paint and Pinto are today distinctly separate.

The American Paint Horse Association registers horses whose parentage can be proven to derive from an animal registered with the American Paint Horse Association, American Quarter Horse Association or The Jockey Club (for Thoroughbred horses). Registered American Paint Horses must also meet a minimum color requirement.

Pintos need meet none of the above specifications. However, spotted horses may be double-registered with the APHA and Pinto Horse Association, if the individual horse meets the breed standards for each registry. For example, a loud-colored Quarter Horse may be double-registered, but a loud-colored Arabian Horse may not be registered with the APHA, because of the association's bloodline requirement.

The two registries are not related. They have separate governing bodies, as well as different interests.

To call a Paint a "pinto-colored" horse is incorrect. To call a Pinto a "paint-colored" horse is equally incorrect. The most accurate way to describe a spotted horse is by using the appropriate term to describe the animal's color pattern—overo or tobiano.

For more information, contact the American Paint Horse Association, P.O. Box 961023, Fort Worth, Tex. 76161-0023; (817) 439-3400; fax (817) 439-3484.

Meanwhile, one of the leading trainers of Paint Horses in the U.S., Bonnie Miller of Sodus, N.Y., has a group of their young Paint prospects being readied for the show circuit in 1995, along with A Summer Breeze, who spends the winter months being ridden daily in Miller's indoor arena in upstate New York.

Altogether, George and Pat's Painted Acres horse operation now numbers around 45 head, with about 30 mares and foals at the farm in Maryland, seven or eight Quarter Horses in Texas with Ferguson, and eight or nine Paint Horses with Bonnie Miller in New York.

The stallion is the other side of the foal-quality equation, of course, and George and Pat, while having high hopes for A Summer Breeze, knew that their young horse, while acknowledged as the nation's best black-and-white tobiano stallion, was far from a proven sire. They understood that he might never be capable of siring foals better than, or even as good as, himself.

In 1991, an opportunity presented itself when a legend of the Paint Horse breed, the leading black and white tobiano sire of all time, 22-year-old Dixie's War Drum, was purchased and brought to Painted Acres. This old horse, then still breeding mares at the age of 22 in New Mexico, had sired not only A Summer Breeze but also ten national or world champions, 66 APHA Superior horses, and the earners of over 10,000 APHA points.

Crossing a proven stallion of this caliber on their mares—the highest quality group possible—was consistent with their renewed commitment to quality, plus it gave George and Pat a chance of producing another individual as good or perhaps even better than A Summer Breeze. As a result, the 1993 foal crop at Painted Acres was entirely by Dixie's War Drum, albeit at the expense of the career of A Summer Breeze.

This year, in 1995, George and Pat are looking forward, with high expectations, to about 16 A Summer Breeze foals. This will be the first year for a significant number of foals by their young stallion out of the best-quality black mares they could find in the U.S.

Advertising regularly in the *Paint Horse Journal*, showing or breeding some of the top Paint foals in the country, and being able to sell every foal produced, are marks of success. George is most gratified by the fact that he and Pat have been given a great deal of the credit for the resurgence of interest in black and white tobianos.

Additionally, of course, as he acknowledges, "success begets competition," and, where once George and Pat had the only ads in the *Paint Horse Journal* for black and white tobianos, there are today numerous pages from breeders who are advertising black and whites.

George considers them a compliment—and a reason to redouble his commitment to quality. ❧

$52,460 A.E. PER WINNER

AMONG THE BEST ANYWHERE.

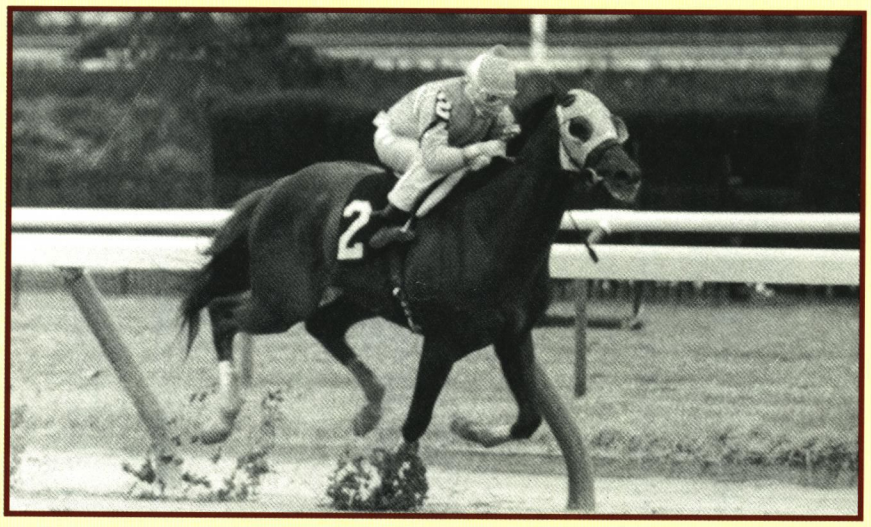

DECEMBER 24, 1994, AQUEDUCT, NY.: Sir Wollaston gallops home a 10-length winner in an allowance contest, leaving Grade I Florida Derby winner Bullintheheather in his wake.

Wollaston

Quality, not quantity.

Graded stakes-placed son of LORD GAYLORD (by chef-de-race sire **SIR GAYLORD**), **Wollaston** is out of a daughter of ***LE FABULEUX**, from the family of foundation mare *HIGH STEPPER II.

QUALITY, NOT QUANTITY.

From three small crops to race, **Wollaston** has sired five winners from nine starters. They include **Sir Wollaston**, a Saratoga allowance winner who ran third in the 1994 Maryland Million Turf; allowance winner Dame Wollaston; and New York winner Lord Wollaston ($126,200).

QUALITY, NOT QUANTITY.

Private contract
Nominated to Breeders' Cup and Maryland Million
Property of Jilerlane Stable

Green Willow Farms

956 Oak Tree Rd., Westminster, MD 21157 • Ron and Carolyn Green (410) 795-3438, Fax (410) 795-7844

NO POSTAGE
NECESSARY
IF MAILED
IN THE
UNITED STATES

BUSINESS REPLY MAIL

FIRST CLASS PERMIT NO. 34 BALTIMORE, MD

POSTAGE WILL BE PAID BY ADDRESSEE

Maryland Horse Breeders Association
Circulation Department
P.O. Box 427
Timonium, Maryland 21094-9739

The Maryland Horse and Mid-Atlantic Thoroughbred

Save 46% off their cover prices!

One $30 subscription guarantees every issue of two special magazines:
The Maryland Horse, if it's racing, breeding, competing or pleasure riding, you'll find it here—$20, six (6) bi-monthly issues; **Mid-Atlantic Thoroughbred,** the only Thoroughbred magazine exclusively covering racing and breeding in the region—$20, six (6) bi-monthly issues.

☐ YES! Keep me abreast of what's going on in Maryland's exciting horse world AND Thoroughbred racing and breeding in the Mid-Atlantic region. Send me both magazines for $30, 12 monthly issues.

☐ 2 years, combined, 24 monthly issues, $55
☐ 3 years, combined, 36 monthly issues, $76
☐ Send me ***The Maryland Horse*** ONLY, one year, 6 issues, $20
☐ Send me **Mid-Atlantic Thoroughbred** ONLY, one year, 6 issues, $20

Name _____

Address _____

☐ Payment enclosed or ☐ Please charge my ☐ Visa ☐ Mastercard account

No. ☐☐☐☐☐☐☐☐☐☐☐☐☐☐☐☐ Expiration Date ☐☐ ☐☐

Signature _____ or phone or fax your credit charge in: (410) 252-2100, fax (410) 560-0503

Maryland Horse Breeders Association, P.O. Box 427, Timonium, Maryland 21094 2/95

Elizabeth Solter jumps into arena of Olympic hopefuls

Story by Elise Boyce Russo
Photographs by Neena Ewing

Talent, love of horses, nerves of steel—and most of all determination—have taken Elizabeth Solter a long way.

Well known in the hunter ring for more years than many professionals twice her age, the 27-year-old Baltimore County native is fast becoming Maryland's latest claim to fame in the show jumping world.

When she rode the Dutch Warmblood mare Flirtatious to victory in the $50,000 Budweiser Grand Prix de Penn National at the Pennsylvania National Horse Show last October, she landed herself solidly in the arena of Olympic hopefuls.

Solter is fourth in the East Coast standings for the World Cup that will be held in April in Sweden. She was scheduled to go to Palm Beach, Fla., in February to compete in the Selection Trials for the Pan Am Games. All of this is with the 1996 Olympics in mind.

Solter's versatility already puts her in a category almost all her own. In hunter classes, horses are judged on their style, or the way they jump. Ideally, a hunter round of eight jumps appears effortless, and emphasizes the fluidity and natural grace of the horse. But in a jumping competition, speed is everything—whoever clears the course in the fastest time wins.

There aren't many people who are able to dismount from a hunter and take a jumper over a Grand Prix course. Except for Elizabeth, who actually seems to enjoy switching from the hunters to the jumpers and back again in the same show.

Her talent was never more apparent than at the Capital Cup Challenge held at the new Show Place Arena at the Prince George's Equestrian Center last fall. The top four hunter riders in the country were invited to compete on four horses none of them had ever seen before. All four of the riders took each of the horses over a course consisting of eight jumps. The rounds were scored by a group of five AHSA-recognized judges in four separate classes, with four trips in each.

Riding high: Elizabeth Solter took her 15.3-hand Dutch Warmblood mare Flirtatious to a 12th-place finish in the $25,000 Stevens Grand Prix qualifier at Southampton, N. Y., where the Maryland native also placed third among nearly 70 contestants in the open jumper competition.

Elizabeth won all four of the classes, and when the awards were given out, the judges gave her a standing ovation for her ability to make each horse go smoothly and quietly. The horses seemed to reflect the personality of their rider, who smiled quietly in response and patted the horse she sat upon.

"Riding hunters has become more of a pleasure for me since I've started to ride the jumpers," she says. "There is less pressure, somehow, and I have more fun."

Naturally, such "fun" is preceded by years and years of training. Elizabeth has spent her life perfecting that grace. Her career in "show business" started when she was 5 years old. Beverly Solter, Elizabeth's mother, remembers her first jumping class. "Elizabeth jumped the outside course at the Piney Hill Horse Show, which used to be a fun show with no entry fees and things like bags of feed for prizes." She went on to compete successfully on such ponies as Scoobie Doo and Toulouse, winning championships in the medium and large pony hunter divisions.

Beverly, who has managed the Solter family's lesson and training business, called Amberly Farm, for 30-some years, did her best to nurture her daughter's growing abilities: "When Elizabeth was a baby I already had the business, so there were quiet ponies for her and her sister Kristin to play around on," says Beverly, both of whose daughters have been riding ever since they could sit up. As soon as she was able to, Elizabeth began riding along with Beverly's students during their lessons.

Elizabeth, in those days a little, towheaded daredevil, kept life exciting. She was always wanting to slide her pony down the steepest bank, jump fences that were way too big, or ride her pony backwards. "I would be teaching a lesson and look up and there Eliz-

Rox Dene, arguably the greatest show hunter ever, has been ridden by Solter to horse of the year honors in the regular working and regular conformation divisions for the last four seasons. Such victories as the $2,000 Hunter Classic at Newport, above, have added (right) to their legion of fans.

abeth would be, jumping bareback completely turned around!" says Beverly.

Elizabeth also enjoyed foxhunting with her grandfather Heyward Addison, who was a member of the Sedgefield Hunt in North Carolina.

And she understood, early on, the value of good discipline. "Elizabeth had so much natural talent and nerve that she was able to hop on ponies other children had problems with and straighten them out," says Beverly.

She became known, affectionately, on the show circuit as a "child professional."

"Even at a young age, she was starting to teach," recalls Beverly. "One time I came out of the house and there was Elizabeth, jumping one of the ponies with her little brother Johnny sitting in front laughing. She had the reins with one hand, and was holding onto Johnny with the other. He was only a year and a half old! So though I had to put a stop to that, I guess even then she was training the rider as well as the horse."

It wasn't long before Elizabeth established herself on the national show circuit. She credits much of her expertise to trainer Don Stewart, and others including Rodney Jenkins and Jack Stedding.

If she seems somewhat reserved in everyday social situations, part of the reason may be that she has spent so much of her life on the road. In the 11th grade Elizabeth switched high schools so that she would be able to get out early and ride and go to horse shows. Because she was seldom there, she missed the normal teenaged interaction, and found it difficult to maintain friendships. "I was very shy as a child," says Elizabeth, "it was hard for me to speak up in class and make close friends."

Her closest friends, quite naturally, are among those who also travel in show circles.

After completing a highly successful junior career with the Thoroughbred geldings Clear Cut and California Kid and Jim Green's well-known Black Magic, Elizabeth decided to quit riding and go to college. She lasted only three semesters, because she missed the horses and knew in her heart that what she really wanted to do was ride.

At the same time, back in 1988, Dawn Lippy, Elizabeth's best friend whom she has known since fifth grade, decided to take a break from the college scene and go to work at Amberly Farm.

The two 19-year-old girls set out on their own that winter, taking five horses to Florida, and had the time of their lives.

Elizabeth was the rider/van driver, and Dawn was the groom. After riding all day, Elizabeth would come back to the barn and help Dawn muck out the stalls and bandage the horses. Then the two of them would go out and have fun. "Those days were the greatest. We worked, and played, and also won," says Dawn.

The highlights of that season came with Chilled Rum (by Ice Cool—Rum Yum) and Sea Wasp (by First Landing out of a Creme dela Creme mare). Both became national and reserve national champions in the green and regular conformation working hunter divisions and are still showing.

These days Elizabeth makes her home in Camden, S.C., with her trainer Rodney Bross, whom she is engaged to marry. The two met in 1990, when she began riding the highly successful mare Rox Dene, whom Rodney trains.

Rox Dene, by Warmblood Aristos B out of a Thoroughbred mare, has been horse of the year for the last four seasons in the regular working and regular conformation divisions. Some say she may be the greatest show hunter ever.

But Elizabeth, who plans soon to relocate to Maryland with Rodney and combine forces with Beverly, has set her sights in another direction. "My goal now is to get to the Olympics," she explains.

The route is fraught with perils—some of which are not in the best interest of the sport, Elizabeth believes. "In Europe, the best riders are chosen and then horses are found for them to ride. In this country, the opportunity to compete goes to whoever wins at the trials."

Elizabeth knows only too well how fragile an athlete a horse can be. "If things go wrong at those few shows, then the chances of being on the team are gone. The overall best horses and riders don't always make the team. The committee is trying to figure out a more equitable way to get the best riders and the best horses, but right now the trials are all we've got."

The rules governing jumpers in this country have always been based on money, but that is beginning to change. The various classes in the jumper division are defined by how much prize money is offered. The largest purse is the grand prix class, which may consist of any amount over $25,000. Grand prix jumps are the biggest, and its courses the most complicated.

Traditionally, horses leave a jumper section when they have earned the ceiling amount of prize money, so that the lower divisions are not dominated by the more experienced horses. Consequently, in the past, talented horses were sometimes forced out of the lower divisions into the grand prix too soon.

Now a rider can take a horse more slowly. Elizabeth says, "You can spend as long as two years in preliminary and two years in intermediate before moving up, or after winning $5,000. It used to be you had to leave those divisions when you won the money."

Western Run, a Thoroughbred gelding, moved into the Grand Prix Division last summer under the handling of 27-year-old Elizabeth Solter, whose talents were nurtured by her parents Beverly and Ritchie Solter, of Sparks, Md. (right). Solter's best friend Dawn Lippy, bottom photograph, is credited with helping to launch the young rider's career in Florida in the late 1980s.

JAMES LESLIE PARKER

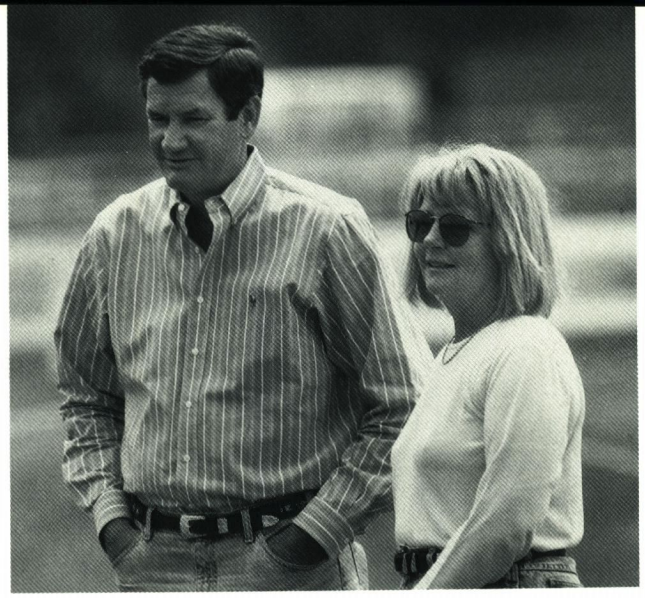

And time means money. Most of the riders going for the Olympics need sponsors, and Elizabeth is no exception. "We have 'Flirty' up for sale in the hopes of affording the cost of the trip," states Elizabeth.

Elizabeth's other grand prix horse, a Thoroughbred gelding named Yddub (known informally as Buddy and in the show ring as Western Run) moved out of the intermediate into the grand prix division this summer in Vermont. He recently placed fourth in the $25,000 speed class at the Washington International Horse Show.

"Buddy (by Sprizzo, a son of Alydar) has moved up faster than most because he is so smart and quick," says Elizabeth. "The Thoroughbred is always ready to go. This quality makes them more sensitive to ride, but during the jump-off Buddy will move up, whereas sometimes Flirty needs more encouragement and, when seconds are involved, it's nice to have the quick response."

Buddy came to the jumper ring by way of the race track and hunter classes. "We usually try them in the hunters first, because it takes so long to make a jumper. Once in the jumper division, it's not until a horse has competed at the preliminary level that you know if he might make it. They have to not want to touch the jumps," says Elizabeth.

Elizabeth has been able to respond to the needs of her horses much as they respond to her in the jump-off when she asks them to leave a stride out, or make a tighter turn.

Her own transition from the hunter ring to the jumper ring has been accomplished with extraordinary courage—the same courage that once brought a little girl back from the hospital to complete the division and win the championship.

"Elizabeth split her lip on her pony at a show a long time ago," recalls Beverly Solter. "She had blood pouring from her face. Her father took her to the hospital, because I had students riding. Right before the end of the last class, I looked around and there was Elizabeth, begging me to let her finish, so I did."

Red Oak Farms

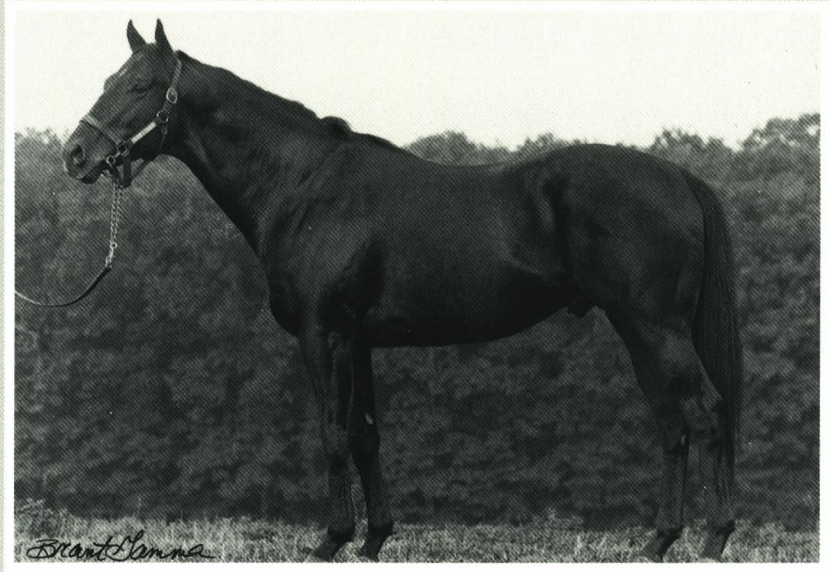

IRON

Mr. Prospector—Alluvial, by Buckpasser

Half-brother to champion **SLEW O' GOLD** ($3,533,534) and classic winner **COASTAL.** Out of a daughter of champion **BAYOU.** Sire of 85% winners from starters, whose earnings average $20,077. His 1994 stakes horses include **SHECKY IRON** and **Trine's Delight**. $1,000 live foal, payable when foal stands and nurses; nominated Maryland Million.

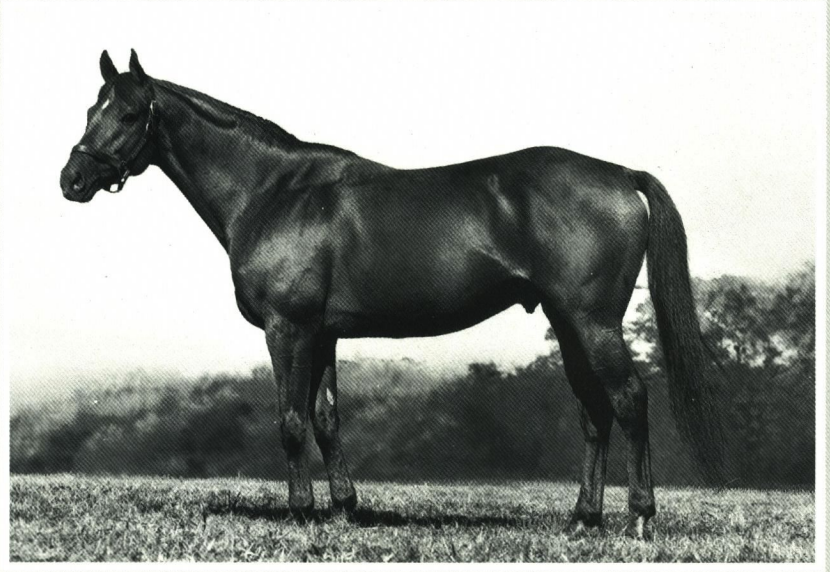

RAMBLER RED

Rambunctious—Agnes Ashley, by Uncle Percy

Stakes-placed track record-setting half-brother to **PIEDMONT PETE** and **ANTIASH**, from the immediate family of millionairess **JAMEELA** (also by **RAMBUNCTIOUS**), dam of champion sprinter **GULCH** ($3,095,521). Sire of five winners from ten starters. Offering the rare and influential ***RASPER II** male line.
$750 live foal, payable when foal stands and nurses; nominated to Maryland Million

RED OAK FARMS • 1145 Stafford Road, Darlington, MD 21034
Harold Herman (410) 457-5373 or Mark Herman, Farm Mgr. (410) 457-5200

CORBETT STALLIONS FOR 1995

CORBETT FARM • MONKTON, MARYLAND •

2314 CORBETT RD., MONKTON, MD 21111 • (410) 472-2501, FAX 472-2683 • EVES. (410) 329-3038

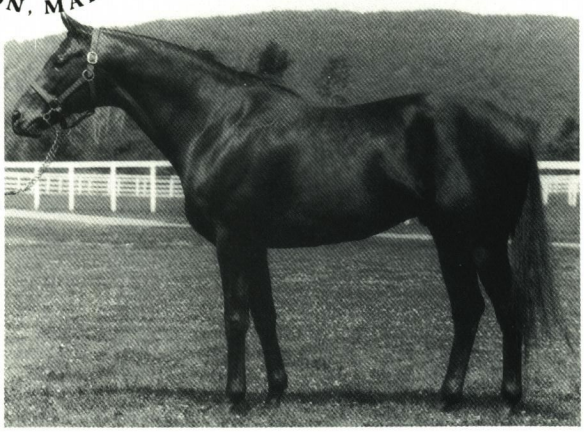

Believe the Queen

By Believe It
out of Raise a Queen, by Raise a Native
Private Contract, MM

A.E. per starter $27,532
11% stakes horses
Grade 1 stakes winner of $452,335

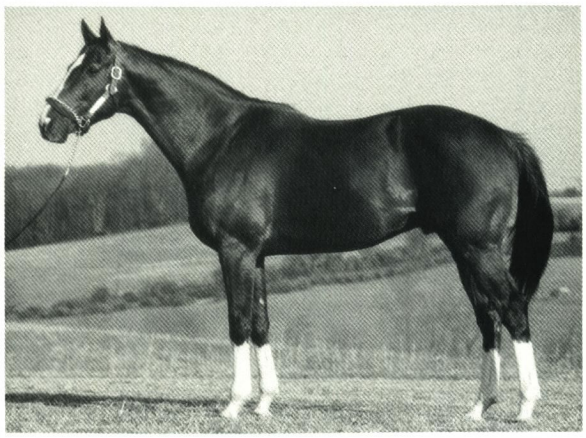

Clever Secret

By Secretariat
out of Small Loaf, by Pia Star
Private Contract; MM

Graded stakes winner of $406,355
Sire of 14 winners from 2 crops
including Jane Knows Asecret

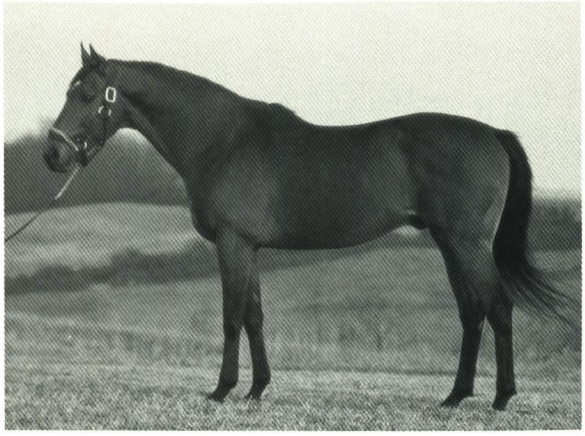

Jane's Dilemma

By Master Derby
out of Zippy Do, by Hilarious
$500 Live Foal, MM

Grade 2 stakes winner of $546,756
Half-brother to 4 stakes winners
4 winners from 6 starters

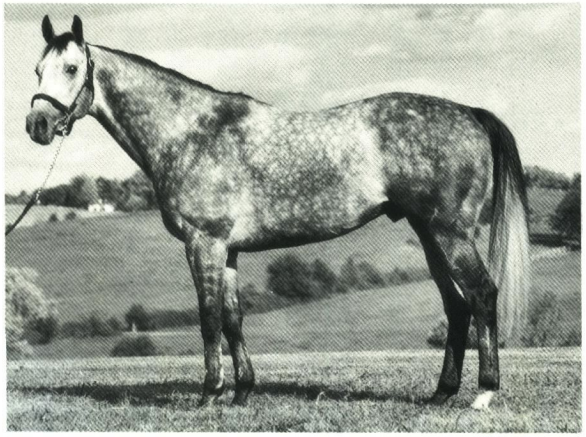

Northern Wolf

By Wolf Power (SAf)
out of Glenorthern, by Northern Fling
Private Contract; MM, BC

Multiple stakes winner of $461,107
Sire of 6 winners and stakes-placed
AMERICAN WOLF in his first crop

CORBETT STALLIONS FOR 1995

2314 CORBETT RD., MONKTON, MD 21111 • (410) 472-2501, FAX 472-2683 • EVES. (410) 329-3038

CORBETT FARM • MONKTON, MARYLAND

Proud Truth

By Graustark
out of Wake Robin, by Summer Tan
$5,000 Live Foal, payable 9/1 of year bred; MM, BC

Breeders' Cup Classic winner of $2,198,895; sire of 10 SWs, 7 SP A.E. per starter $45,644

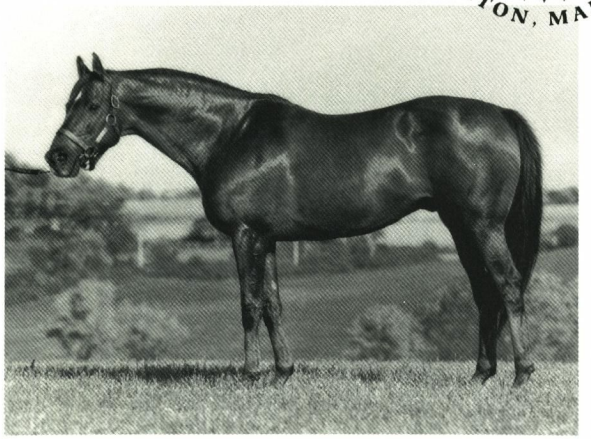

Slew Dancer

By Seattle Slew
out of Rose Red, by Northern Dancer
Private Contract; MM

Five champions in first two dams, including millionaire DR DEVIOUS (Ire) and sprinter ARCHWAY

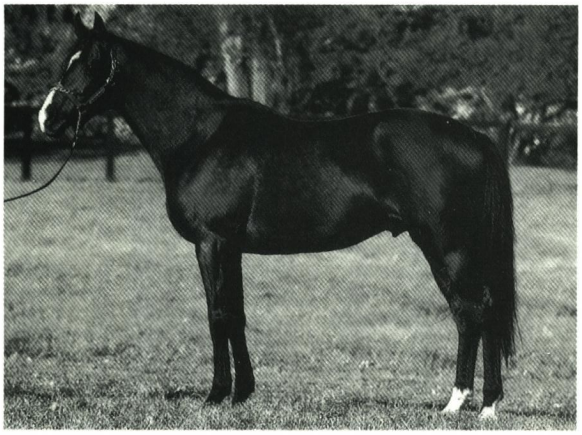

Tank

By Tank's Prospect
out of Native Zone, by Exclusive Native
Private Contract, MM

Grade 3 winner by classic-winning millionaire, from top family; won 3 of 5 starts by total of 23½ lengths

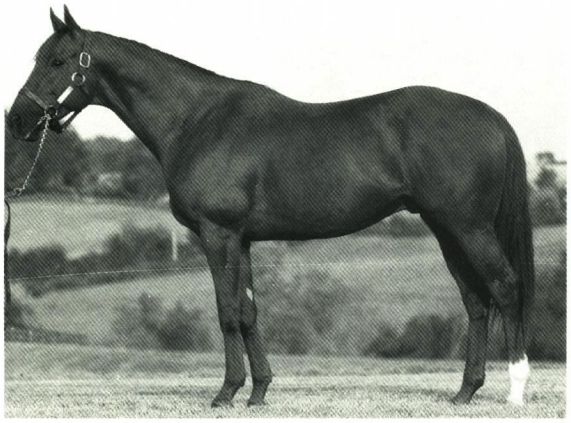

Ziggy's Boy

By Danzig
out of Joe's Lil Girl, by Sunrise Flight
Private Contract; MM, BC

Graded SW of $328,899; sire of champion MACASO, BLITZER ($632,355); A.E. per starter $29,537

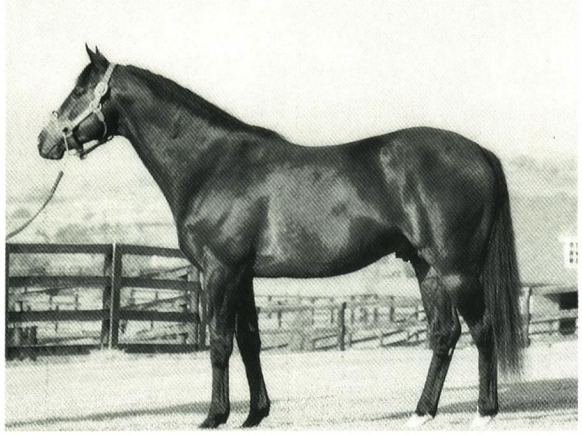

Racing and sporting notes

A great year for connections of Maryland-bred Concern

Concern's victory in the 1994 Breeders' Cup Classic-G1 (see stakes write-up on page 56) meant the biggest payday ever for a Maryland-bred Thoroughbred.

Thanks to that race—worth $1,560,000 to the winner—Concern was the leading Thoroughbred money-earner on North American soil in 1994. Concern's season's total, $2,541,670, placed him second among all Thoroughbred runners in this country; top-ranked Paradise Creek amassed some of his earnings in Japan.

Concern's owner Robert E. Meyerhoff of Phoenix, Md., was the nation's fourth leading Thoroughbred owner, his runners accounting for a grand total of $3,978,752.

Trainer Richard W. (Dickie) Small, who has handled Concern throughout his career, ranked eighth among U.S. trainers, with purse money amounting to $4,273,199.

And last, but definitely not least, Concern's sire Broad Brush was the nation's leading Thoroughbred sire.

Broad Brush, one of the greatest Maryland-bred race horses of all time, is now one of the best Thoroughbred sires ever to come from this state. His 1994 progeny earnings were $5,397,180. Broad Brush, who stands at Gainesway Farm in Kentucky, is the first Maryland-bred horse ever to lead the Thoroughbred general sires list.

Marlborough Hunt Races

at Roedown

DAVIDSONVILLE, MARYLAND

SUNDAY, APRIL 2ND

▸ *Maiden/Open Flat - l mile* ◂

▸ *Maiden/Open Hurdle - 1½/2 miles* ◂

▸ *Novice/Open Timber - 3 miles* ◂

▸ *ARCA Flat - 2 miles* ◂

▸ *Pony Race - Junior Horse* ◂

$7,000 IN PURSES

For information call 410-798-5040

Racing Secretary 301-627-1817

Maryland to test in-home interactive television betting

Maryland has been selected as the site for testing of an interactive television network that would allow people to watch and wager on horse races from their homes.

The program, developed by On Demand Services (ODS) Technologies, of Tulsa, Okla., was originally scheduled to begin January 15, but has been postponed until March. The initial phase calls for the program to be tested in 25 homes in Baltimore County.

Progress toward joint racing circuit slowed

Progress toward a Maryland/Virginia racing circuit has hit a snag.

Ground was broken for Colonial Downs, in New Kent County, on October 13, the day after the Virginia Racing Commission announced the awarding of a track license to the ownership group headed by Arnold Stansley.

Stansley and Laurel Park/Pimlico president Joe De Francis plan to establish a Maryland/Virginia racing circuit for both Thoroughbreds and Standardbreds, with the Maryland tracks managing the 102-day live Thoroughbred race meeting in Virginia.

Colonial Downs is scheduled to open in January, 1996.

However, an appeal filed in December by unsuccessful Virginia racing license applicant James J. Wilson could "set back everything," said Stansley.

The Virginia Racing Commission, angered by the appeal, has asked the court to dismiss Wilson's suit.

Maryland Fund bonuses added

The Maryland Fund will distribute up to $200,000 in premiums to Maryland-breds who win specified open stakes at Maryland's Thoroughbred tracks in 1995.

This change, instituted by the Maryland Fund Advisory Committee, was made on a trial basis, as an effort to pro-

LEADING FRESHMAN SIRE

NORQUESTOR

Ranked FIRST in the Mid-Atlantic region, 12th nationally among freshman sires.

NORQUESTOR boasts a whopping 13% superior runners in his first crop, which includes **NORQUESTRESS** (3 wins in 10 starts, $71,082, Blue Mountain Futurity), **SAM'S QUEST** (2 wins in 7 starts, $68,357, Maryland Million Nursery), **Speedquestor** (3rd Maryland Million Nursery) and impressive allowance winners Winloc's Peggy (by 5½ lengths), Norstep (by 3½ lengths) and Frio River (by 5¾ lengths; weighted on 1994 Experimental).

CONQUISTADOR CIELO—LINDA NORTH, by **NORTHERN DANCER.**
$4,000 live foal.

Fee payable when foal stands and nurses. Nominated to Breeders' Cup and Maryland Million. Free Werk analysis.

MURMUR FARM

Mr. and Mrs. E. Allen Murray Jr.
1334 Stafford Road
Darlington, Maryland 21034
(410) 836-3491, Fax (410) 836-3489

vide more opportunities for owners and breeders of Maryland-breds.

Maryland 4-H'er wins national public speaking competition

Tori Currie, of Waldorf, Md., took top honors over representatives from 19 states in the public speaking competition at the 1994 Eastern National 4-H Horse Roundup in Louisville, Ky.

Her topic was inhumane treatment of horses bound for slaughter.

Blue Ridge Arabians ride to top

Three members of the Blue Ridge Arabian Horse Association placed among the top ten finishers at the International Arabian Horse Association two-day, 80-mile competitive trail ride held recently in Bainbridge, Ohio.

Local stars in the national competition were Debi Gordon on CBS Redman, Nancy Muller on SKF Kadance and Linda Crandell on Bold Soldier.

Linda Crandell and her stallion Bold Soldier also placed among the top ten at the International Arabian Horse Association National Endurance Ride in New Mexico.

Fisher's 1994 champions

Maryland trainer Jack Fisher was represented by two 1994 National Steeplechase Association champions.

Saluter, bred by Rose Estes, owned by Mrs. Henry Stern and ridden by Fisher and Jeff Teter, secured the timber title with a five-length victory over Gus's Boy in the $40,000 Virginia Hunt Cup at Virginia's Montpelier races.

Out of the money only once in five 1994 timber starts, the Salutely gelding also won the Virginia Gold Cup and the St. James Hunt Cup.

Fisher-trained Machete Road ran away with the 3-year-old title when he scored by eight lengths over Correggio (Ire) in the Raymond G. Woolfe Memorial at the 25th Marion duPont Scott Colonial Cup meet on November 13. Before that, the Jungle Blade gelding finished third in the Future Champions Cup at the International Gold Cup on October 15.

Machete Road, owned by Stern Will Stable, was ridden by Sean Clancy.

MHBA 1993 Yearling Show proves showcase for future stars

Beauty wasn't only in the eye of the beholder for a number of yearlings who competed in the 1993 Maryland Horse Breeders Association Yearling Show judged by trainer Tommy Kelly.

Seven entries in that show went on to win or place in stakes as 2-year-olds last season.

Those who placed in the show and also earned distinction on the race track included the grand champion Royal Silver. That colt, a full brother to stakes winner Silver Tango, was second in the Vanlandingham Stakes last fall.

Pinned fourth, out of 36 entries in Class III, for offspring of Maryland stallions, was Urbane, who went on to win the Moccasin Stakes and place second in the Hollywood Starlet Stakes-G1.

Another Class III graduate, fifth-placed Quite Proper, captured the Maryland Juvenile Filly Championship and was second in the Queen Empress Stakes and third in the Heavenly Cause Stakes.

Also competing, but not placing, in the show were Oliver's Twist (Mary-

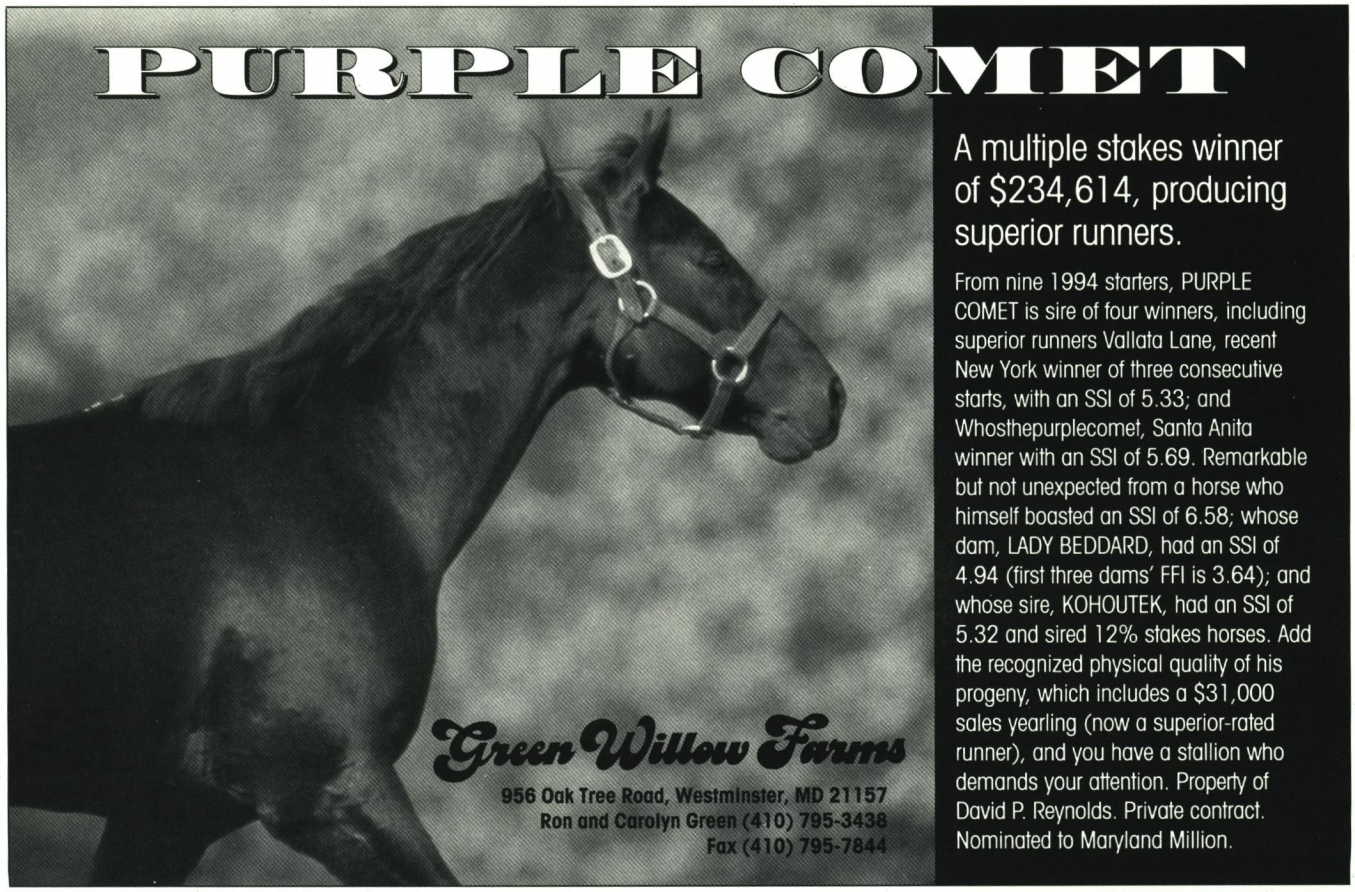

Deerhound

Danzig—Lassie Dear, by Buckpasser

As good looking on paper as he is in the flesh.

Boasting an impeccable pedigree, Deerhound is out of Grade 3 winner LASSIE DEAR. He is a full brother to French stakes winner FOXHOUND (at 2), half-brother to five additional stakes horses, including European Group 1 winner and high-weighted older horse in England WOLFHOUND, SPECTACULAR SPY, and broodmare of the year WEEKEND SURPRISE, a multiple graded stakes winner and dam of horse of the year A.P. INDY ($2,979,815) and classic winner SUMMER SQUALL ($1,844,282).

Deerhound was a $1.75-million Darley Stud yearling purchase. He won three of his five starts, a maiden special and two allowance events, all wire-to-wire, by a total of more than 13½ lengths, showing the class, speed and promise typical of his great sire DANZIG.

Booked full in 1993 and 1994, Deerhound is represented by his first crop of yearlings in 1995. Watch for them in the sales ring.

$3,000 live foal. Payable when foal stands and nurses.

Nominated to Breeders' Cup and Maryland Million. Free Werk Analysis.

MURMUR FARM

Mr. and Mrs. E. Allen Murray Jr.
1334 Stafford Road
Darlington, Maryland 21034
(410) 836-3491, Fax (410) 836-3489

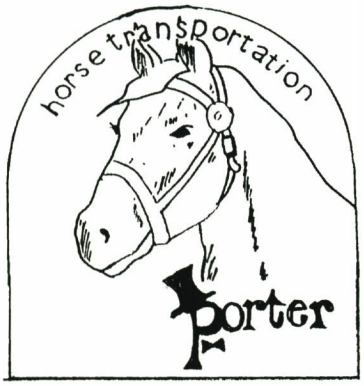

PORTER
HORSE TRANSPORTATION

- Farm and Race Track Service
- Local and Long Distance Hauling
- 15 Years Commercial Experience
- Licensed ICC Carrier

TIM PORTER
Owner/Operator
Westminster, MD
(410) 876-9130

land Juvenile Championship, Rollicking S), Rose Law Firm (Queen Empress S, etc.), Citirainbow (3rd Baltimore Orioles Maryland Lassie) and Speedquestor (3rd Crown Central Petroleum Maryland Nursery).

MTHA presents awards

The Maryland Thoroughbred Horsemen's Association honored outstanding performers of 1994 at its Christmas party held December 19 at Laurel Park.

Awards went to Sondra and Howard Bender, owner; Richard W. Small, trainer; William T. Fitzgibbons Sr., service to Maryland horsemen; and backstretch employees Paul Guay, Benjamin Stubbs and Eugene Gumbs.

Drug-use legislation passes

Veterinarians will have more flexibility in prescribing medications, under an amendment to the Food, Drug and Cosmetic Act passed unanimously late in the 1994 fall session of Congress.

The amendment will allow veterinarians to use drugs proven effective in one species to treat another species.

Supported by the American Horse Council, American Veterinary Medical Association and American Association of Equine Practitioners, the change sanctions a commonly-found practice with regard to companion animals that did not result in penalties, but was technically illegal under the previous law.

NSA institutes steward accreditation program

The National Steeplechase Association, in conjunction with the University of Louisville, is developing an accreditation program for steeplechase stewards. The first in a planned series of courses will be held in February at the NSA's headquarters in Fair Hill.

Laurel launches hospitality department

Laurel Park has created a new department to improve services for patrons and horsemen.

Hospitality Services is headed by the track's co-owner Karin De Francis. For more information, call the race track at (410) 792-7775 or (301) 725-0400.

Thoroughbred Kids

Thoroughbred Kids, a new program designed to attract 8 to 13-year-olds to

The Maryland Governor's Cup Series

$1,000 Leading Steeplechase Horse Award

$500 Leading Trainer Award

$500 Leading Novice Timber Horse Award

$500 Leading Rider Award

Hunter Chase Series Award

Sponsored by Prince George's Equestrian Center

Saturday, March 25
Howard Co.-Iron Bridge Hunt
(410) 442-1813

Sunday, April 2
Marlborough Hunt
(410) 798-5040

Saturday, April 7
Elkridge-Harford Hunt
(410) 771-4688

Saturday, April 15
My Lady's Manor*
(410) 752-8727

Saturday, April 22
Grand National*
(410) 666-7777

Saturday, April 29
Maryland Hunt Cup*
(410) 833-4188

Saturday, May 13
Potomac Hunt
(301) 972-7621

Monday, May 29
Fair Hill*
(410) 398-6565

Entries for point-to-points call Central Entry (703) 777-2575
All entries for sanctioned races (starred) call NSA (410) 392-0700

1994 HORSE OF THE YEAR SEA SPEED

1994 NOVICE TIMBER HORSE WELTER WEIGHT

1994 JR. RIDER OF THE YEAR KELLY CONAWAY

TWO WINNERS IN HIS FIRST CROP

Sewickley

STAR DE NASKRA—SURGERY, by DR. FAGER

Sire of up-and-coming 2-year-olds at Calder: To Be Missed, an impressive 8½-length maiden special winner, and Soquickly, 2½-length winner of a $32,000 maiden claiming event. Watch for more to come!

SEWICKLEY: Grade 1-winning millionaire.

Outstanding at distances from 6 furlongs to 1⅛ miles, SEWICKLEY won or placed in 15 of his 19 stakes starts and retired 100 percent sound. He captured the Grade 1 Vosburgh Stakes twice, in consecutive years, recording the fastest time ever (1:21) for that 7-furlong event at Belmont Park. He won the Grade 2 Tom Fool Stakes in 1:24 (7 furlongs), the Grade 2 Fall Highweight Handicap in 1:09⅗ (6 furlongs) and the Commonwealth Breeders' Cup in 1:22⅖ (7 furlongs), for **total earnings of $1,017,517.**

SEWICKLEY: A SUPERB SOURCE OF SPEED.

By champion sprinter STAR DE NASKRA, out of a multiple stakes-producing DR. FAGER mare, SEWICKLEY comes from the family of MR. PROSPECTOR (his second dam is a half-sister to GOLD DIGGER) and SEATTLE SLEW.

$3,500 live foal. Payable when foal stands and nurses.
Nominated to Breeders' Cup and Maryland Million. Free Werk Analysis.

MURMUR FARM

Mr. and Mrs. E. Allen Murray Jr.
1334 Stafford Road
Darlington, Maryland 21034
(410) 836-3491, Fax (410) 836-3489

1995 Maryland Fund Laurel-Pimlico Stakes Schedule

Two-Year-Olds			
November	Rollicking S	$60,000-guaranteed	7 fur.
Nov./Dec.	Md. Juvenile Championship	$100,000-guaranteed	1⅛ mi.
Fillies, Two-Years-Old			
Oct./Nov.	Heavenly Cause S	$60,000-guaranteed	7 fur.
Nov./Dec.	Md. Juvenile Filly Championship	$100,000-guaranteed	1⅛ mi.
Three-Year-Olds			
March 18	Goss L. Stryker S	$60,000-guaranteed	7 fur.
***April 22**	**Star de Naskra S**	**$60,000-guaranteed**	**6 fur.**
June	Deputed Testamony S	$75,000-guaranteed	1⅛ mi.
June/July	Humphrey S. Finney S (T)	$60,000-guaranteed	1⅛ mi.
Fall	Northern Dancer S	$100,000-guaranteed	1⅛ mi.
Fillies, Three-Years-Old			
February 11	Jameela S	$60,000-guaranteed	6 fur.
March 11	Politely S	$60,000-guaranteed	7 fur.
***April 22**	**Caesar's Wish S**	**$75,000-guaranteed**	**1¹⁄₁₆ mi.**
June/July	Pearl Necklace S (T)	$60,000-guaranteed	1⅛ mi.
Aug./Sept.	Twixt S	$100,000-guaranteed	1¹⁄₁₆ mi.
Three-Year-Olds and Up			
***April 22**	**Jennings H**	**$100,000-guaranteed**	**1⅛ mi.**
July	Mister Diz H (T)	$60,000-guaranteed	6 fur.
August	Find H (T)	$75,000-guaranteed	1⅛ mi.
Oct./Nov.	Challedon H	$60,000-guaranteed	7 fur.
Fillies and Mares, Three-Years-Old and Up			
March 12	Conniver H	$60,000-guaranteed	7 fur.
***April 22**	**Geisha H**	**$100,000-guaranteed**	**1¹⁄₁₆ mi.**
July	All Brandy H (T)	$75,000-guaranteed	1⅛ mi.

***SECOND ANNUAL MARYLAND SPRING BREEDERS' CHALLENGE**
Saturday, April 22, 1995, Pimlico

This special event day will feature the four Maryland Fund stakes highlighted above, plus a $50,000 purse premium for registered Maryland-breds in the open $150,000 ($200,000) ***Grade 3 Federico Tesio S.***

Over $200,000 in additional purse premiums at Laurel-Pimlico will be offered for registered Maryland-breds on selected unrestricted stakes throughout the year. At Laurel Park, they include $25,000 premiums in both the $50,000 ($75,000) **Native Dancer H** on January 16 and the $50,000 ($75,000) **Maryland Racing Writers' H** on January 29; and $20,000 premiums in both the $30,000 ($50,000) **Landaura S** on February 5 and the $30,000 ($50,000) **Horatius S** on February 12.

the sport of Thoroughbred racing, has been created by Thoroughbred Racing Communications.

Membership includes a subscription to *Post to Post: A World of Thoroughbreds for Kids*, the official newsletter of the club. The newsletter features stories about horses, people and careers within the industry, as well as horse health and tourist information. In addition, the first 3,000 members to enroll will receive special gifts and collectibles.

To obtain a free sample copy of *Post to Post*, write to TRC, 40 East 52nd Street, New York, N.Y. 10022; or call (212) 371-5910.

True "horse hero" stories sought

A Canadian journalist is seeking true, previously unpublished horse stories (not to exceed 2,500 words) for inclusion in a book. Wanted are original stories about horses who have survived against difficult odds, saved or changed lives, true tales that defy explanation and other accounts of extraordinary horses, late and living, Olympic winners or backyard ponies.

For more information, call Cindy Fisher, Hillhurst Farm, P.O. Box 217, Knowlton, Quebec, Canada. (514) 243-0331; fax (514) 243-4275.

Horse "pampering" tips

Horsepeople of all varieties have been invited to contribute ideas for a book *The Ultimate Guide to Pampering Your Horse*, to be published by Horse Hollow Press, Inc.

Suggestions may include special blankets, special birthday or holiday parties, Halloween costumes or grooming tips. If your idea is used, you will receive credit in the book, as well as a free copy. Information may be sent to My Horse is Pampered, c/o Horse Hollow Press, 125 Willow Ave., Hoboken, N.J. 07030; fax (201) 222-8053.

Pony Club seeks support from former members

The United States Pony Club is attempting to broaden its volunteer base by recruiting adult former Pony Clubbers.

To offer support, contact USPC, 4071 Iron Works Pike, Lexington, Ky. 40511; (606) 254-7669.

MARINE BRASS

76% winners from starters
average earnings per starter $22,430
60% 2-year-old winners in 1994

1994 stakes horses include BRILLIANT PROSPECT (4 wins in 10 starts, Wide Country S) and Empty Sea (2nd McKee City H). Previous stakes winners include Maryland champion BRILLIANT BRASS ($767,051), SAUDI BRASS ($180,395) and stakes-placed Fighting Brass.

•

Half-brother to leading freshman sire GLITTERMAN (ranked 10th nationally in 1994) and to the dam of champion RUBIANO ($1,273,457).

•

$1,500 live foal, payable when foal stands and nurses
Nominated to Maryland Million

Mr. and Mrs. E. Allen Murray Jr.
1334 Stafford Road
Darlington, Maryland 21034
(410) 836-3491, Fax (410) 836-3489

Congratulations to these successful people who share something in common. . .

➸ **McGreevy Racing Stable,** Jim McGreevy, Fair Hill, Md. Recently tied a record at Meadowlands with four wins in one night—and then won a race the next night.

➸ **Hunting Grounds Farm,** Dottie and Laurie Kiser, Whiteford, Md. *Snickers'n Scruff,* champion at Vermont Summer Festival, champion at Eastern National, headed to West Palm Beach, Fla. *Kippling,* 8th National Trakehner Futurity. And the reserve champion MCTA Novice Horse and 3rd MCTA Training Horse are boarded with the Kisers.

➸ **Bonita Farm,** J. William Boniface, Darlington, Md. *Oliver's Twist* won the $100,000 Maryland Juvenile Championship and the $60,000 Rollicking Stakes recently.

. . . good management and a good feeding program.

Improve your feeding program for better PERFORMANCE, HEALTH and GROWTH with BEL AIR FARM SUPPLY and BUCKEYE EQUINE NUTRITION!

BEL AIR FARM SUPPLY
424 N. Main St., Bel Air, MD 21014
410-838-6111 or 893-7721

CHURCHVILLE TACK & FEED
3023 Churchville Rd., Churchville, MD 21028 • 410-893-2310

Newsletter aids race horse retirement, retraining

Need information on retirement/retraining of race horses, or equine-related medical research? You'll find it in the brand-new newsletter *Thoroughbred Champions.*

A subscription costs $15 per year and can be ordered by writing to editor/publisher Victoria Keith at 102 Ashkirk Circle, Knightdale, N.C., 27545 or calling (919) 266-2066.

Horse Industry Directory

The American Horse Council's *1995 Horse Industry Directory*—containing 20 percent more listings than in previous editions—is available for purchase.

It includes information on health and welfare organizations; interstate health requirements; industry statistics; and much more.

Cost is $20. To order, send a check payable to the American Horse Council to 1700 K Street, N.W., Suite 300, Washington, D.C. 20006-3805 or call (202) 296-4031.

Stabling, vacation guide

The Nationwide Overnight Stabling Directory & Equestrian Vacation Guide, containing more than 420 listings, is now available. For more information call (316) 442-8131.

In memoriam

Jean E. (Sandy) Feldman, who worked with her husband, publicity chief Milton (Muggins) Feldman, at Bowie race track in the 1960s, died December 23. . . **J. Carroll Fowble,** an equine veterinarian in Baltimore County for some 50 years, died January 13 at age 83. . . **Clarence Herman Hahner,** 88, a former director and treasurer of Rosecroft Raceway, which was started by his wife's family, died December 26. . . **W. Congreve Jackson Jr.,** 79, a Maryland native and former amateur rider who competed in the 1937 Maryland Hunt Cup, died December 12. Prominent in business and horse racing circles in Aiken, S.C., where he had made his home for the last 45 years, Mr. Jackson was also a distinguished veteran of World War II . . . **Dr. Walter C. Kaufman**, a Baltimore, Md. native who was a longtime resident veterinarian at Claiborne Farm in Kentucky, died October 31. He was 58 . . . **Stacy B. Lloyd,** founder of *The Chronicle of the Horse,* died December 6 at age 86. . . **John J. Mooney**, 70, who briefly served as president and general manager of Laurel in the early 1980s and was the father of current Laurel Park general manager John Mooney, died of a heart attack on December 3. . . **Jessie M. Pohlhaus,** 63, a former show rider who bred Thoroughbred race horses at Sherwood Manor Farm near St. Michaels, died January 10 . . . **Genie Tucker**, breeder of pleasure and show horses in the late 1940s, and an active show rider, died at her home in Davidsonville, Md., on October 23. She had just celebrated her 80th birthday.

Mrs. Humphrey S. Finney

Olive Macey Finney, widow of *The Maryland Horse's* founding editor Humphrey S. Finney, died of congestive heart failure on December 21 at Burnage, her home in Versailles, Ky. She was 83.

Born at St. Margarets, near Annapolis, Md., she graduated from Annapolis High School in 1930 and soon after married Mr. Finney, an Englishman employed at a local stud farm.

From 1937 to 1953 Finney served as field secretary for the Maryland Horse Breeders Association, the offices of which were located in their home in Towson.

Finney headed Fasig-Tipton auctioneering firm from 1952 until 1963, and Mrs. Finney accompanied her husband on his extensive business travels, visiting "horse places and horsepeople" in England, Ireland, France, New Zealand, Australia and Japan, among others.

Mr. Finney died in 1984. Mrs. Finney was also predeceased by their son John, who died last June.

Survivors include two daughters, Marge Dance, a longtime member of the editorial staff of *The Maryland Horse*; Patricia F. Hansen of Charlotte, N.C.; eight grandchildren and 15 great-grandchildren.

Root Boy

His breeding said he would be a good race horse:

by a leading Maryland sire, from a solid racing family.

And he was:

a graded stakes winner of $384,143 with proven heart.

Root Boy

His breeding says he will be a good sire:

his pedigree includes the major influential bloodlines of INTENTIONALLY (through TENTAM), NEARCTIC (through NORTHERN DANCER), *PRINCEQUILLO (through ROUND TABLE—KING'S BISHOP), *TURN-TO (through CYANE) and NATIVE DANCER. His sire and dam are the products of two of North America's great breeding establishments: E.P. Taylor's Windfields Farm and A.G. Vanderbilt's Sagamore Farm.

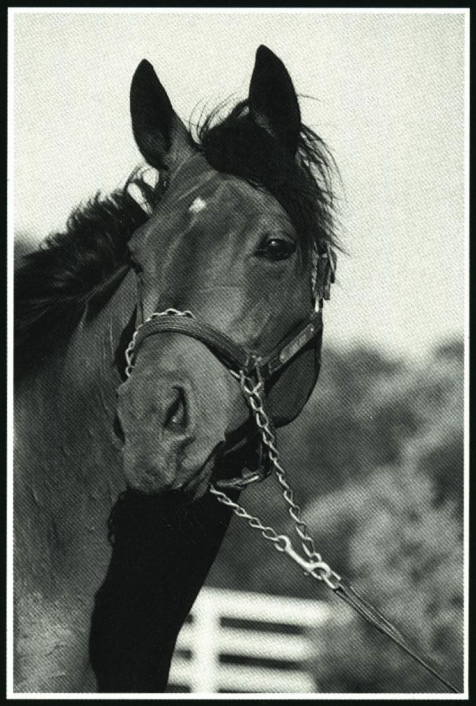

Baederwood—Archdiocese, by King's Bishop

MURMUR FARM

$1,000 live foal

Payable when foal stands and nurses
Nominated to Maryland Million
Property of Richard Blue Jr.
Mr. and Mrs. E. Allen Murray Jr.
1334 Stafford Rd., Darlington, Maryland 21034
(410) 836-3491, Fax (410) 836-3489

Maryland Fund presentations

Presentations for recent Maryland Fund stakes races (left to right, top to bottom): trainer Donald Barr and rider Joe Rocco accept from Lois Ryan for Who Wouldn't's win in the Challedon Stakes; Dr. Robert Leonard presents Rollicking Stakes trophies to Oliver's Twist's rider Alberto Delgado, owner Charles M. Oliver and trainer Bill Boniface; some of Prospector's Fuel's large contingent, gathered to see her win the Heavenly Cause Stakes, includes Harry Strovel, Sondra Bender, Herbert Kushner, Arlene Kushner, Louis Goodwin Sr., Marion Akman, Alvin Akman, jockey Mario Pino, presenter Capt. William Tomes; Mr. and Mrs. Oliver, and their trainer and jockey, celebrate Oliver's Twist's follow-up victory in the Maryland Juvenile Championship along with MHBA's Duck Martin, who made the presentation; Barbara and Charles Stanley, co-owners with trainer King Leatherbury (right) of Northern Dancer Stakes winner Owned by Us, share the glory with rider Mark Johnston and presenter Joe Fonte; Janet Tuttle (of Smart Alec fame) did the honors after Quite Proper won the Maryland Juvenile Filly Championship for rider Mario Verge, owner/trainer Leslie Glazier and her husband Bill Holmes.

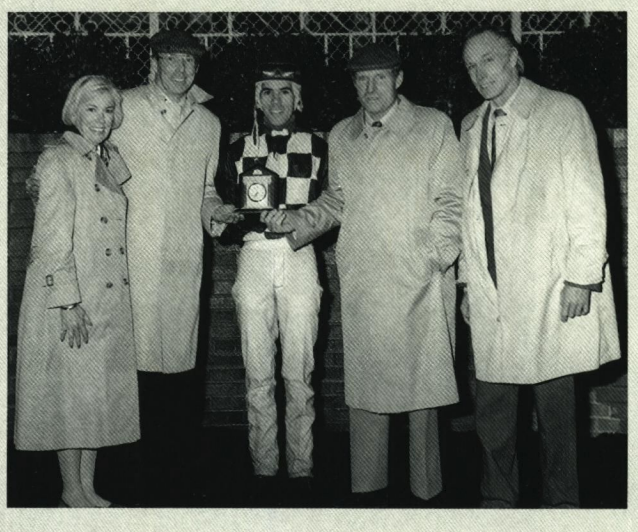

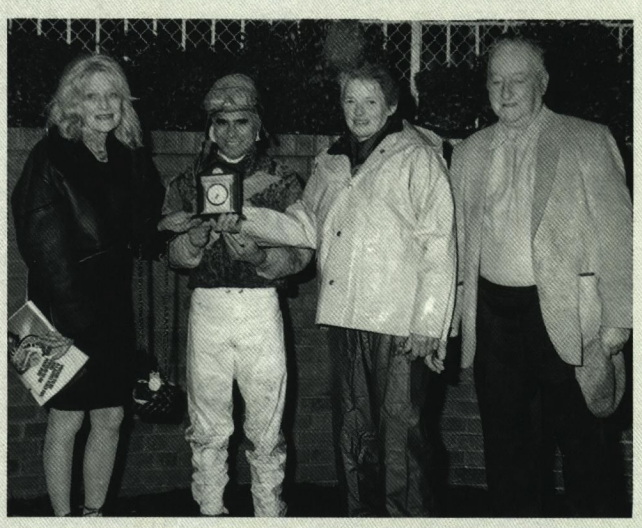

DOUBLE J PHOTOS (6)

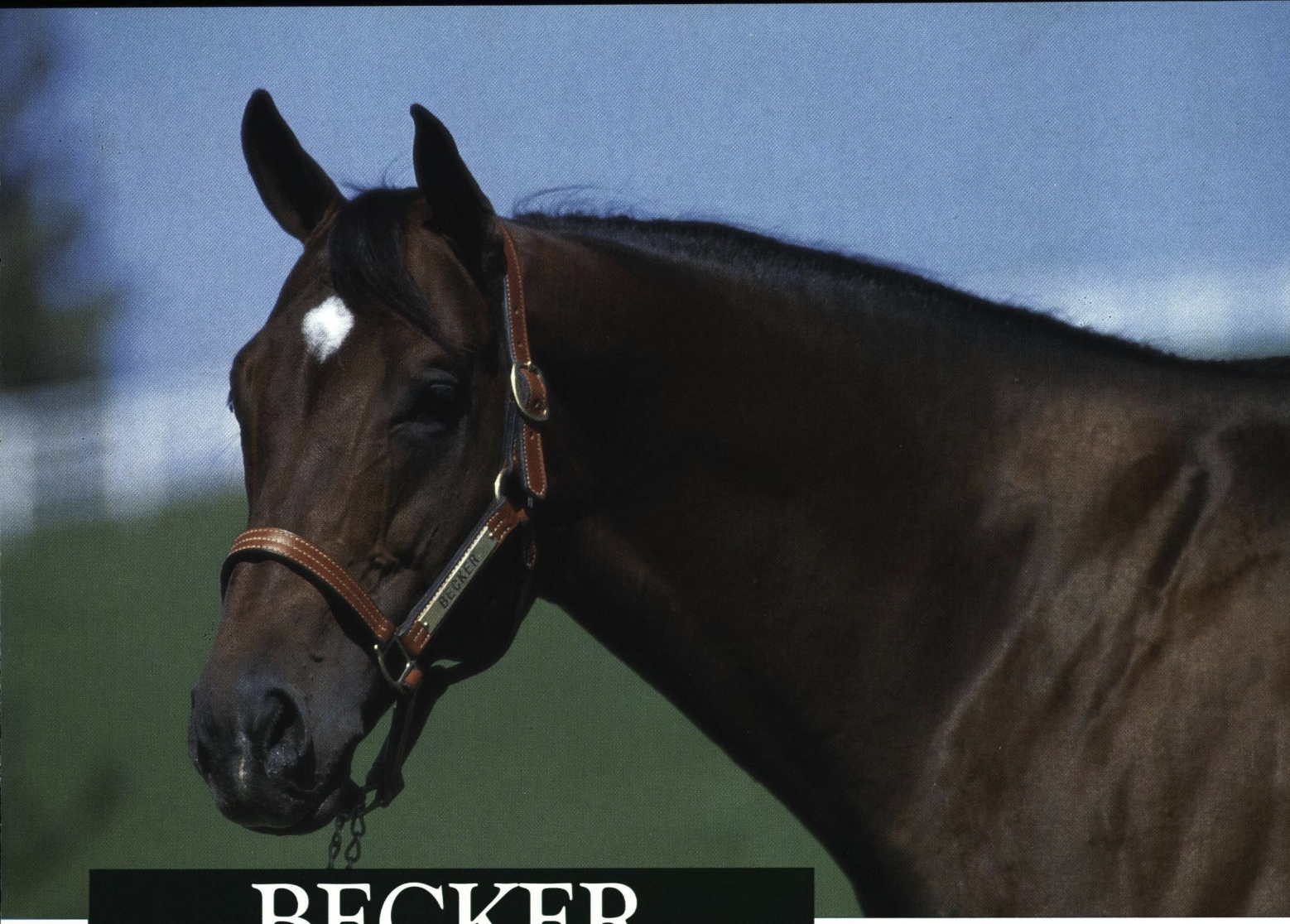

BECKER

Danzig—Center Court Star, by Secretariat

Bred exactly like CHIEF'S CROWN

BECKER is out of a full sister to SIX CROWNS (by Secretariat), dam of DANZIG's best son, champion 2-y-o and leading sire CHIEF'S CROWN. BECKER demonstrated the genuine racing ability so prevalent in his breeding, but like his sire, DANZIG, he had a limited racing career due to injuries. BECKER offers bloodlines that most breeders could never afford had he reached his full racing potential.

The experts say Becker is an excellent sire prospect:

Authority	Stallion
Jack Werk likes "A" nicks	Becker
Dr. W. Robert Cook likes wide airways	Becker
Equix Biomechanics likes Type 1 Phenotypes	Becker
Dr. Norman Rantanen likes large hearts	Becker

His sire analysis rates Becker extremely high; his mechanics highly complement the overall mare population; and his OPTIMATCH rating makes him comparable to his own sire Danzig, Capote, Forty Niner, etc.

We strive to offer the greatest genetic potency per dollar of stud fee in North America. From a base fee of $2,500, multiple incentive discounts are allowed for heartline mares, stakes-class mares, and mares with exceptional nicks to sons of Danzig.

MURMUR FARM

Standing at Murmur Farm, Darlington, Maryland. Nominated to Breeders' Cup and Maryland Million.

McDONOGH FARMS

Bill Geist, P.O. Box 24188, Baltimore, MD 21227 • 410-525-8655 • 800-934-9441• Fax 410-525-2715

If you MUST LIMIT your spending, but you WON'T LIMIT your expectations, consider these choices:

Corridor Key

Danzig—Come My Prince

Sire of 10 stakes horses in just his first four crops
Sire of three graded stakes winners
Earnings of over $1 million from first crop
Son of sire of champions DANZIG
Average earnings $1,496 per start
10% stakes horses/starters
72% winners/starters

Big choices for low cost:
$2,000 live foal

Thirty Eight Paces

Nodouble—Thirty Paces

Runners average 9 starts per year
Runners average $1,520 per start
After 8 crops, still 80% winners/starters
Graded stakes winner of $478,662
Won from ¾ mi. to 1 3/16 mi. on dirt & grass
Sire of Campbell-G3 winner JET STREAM ($426,059)
Sire of 1994 California Oaks winner BABY DIAMONDS
Sire of Md. champion THIRTY EIGHT GO GO ($871,229)

Big choices for low cost: $1,500 live foal

SHAMROCK FARMS ♣ 4926 Woodbine Road, Woodbine, Maryland 21797
♣ Jim Steele, Farm Manager ♣ (410) 795-0723, Fax (410) 549-1498

MAJOR MULTIPLE CHOICE AT MINIMAL PRICE

CHOOSE- From three horses who together earned nearly $1.5 million.

CHOOSE- From three horses who together won Grade 1 sprint races, classic races.

CHOOSE- From three horses who together won major stakes at 2,3,4 and 5.

CHOOSE- From sire lines of BOLD RULER, NEVER BEND and *ALIBHAI and female lines going back to foundation mares RUN HONEY, BLUE DENIM and SLIPPY.

SHAMROCK FARMS ♣ 4926 Woodbine Road, Woodbine, Maryland 21797
♣ Jim Steele, Farm Manager ♣ (410) 795-0723, Fax (410) 549-1498

Breeding and farm notes

DNA-typing postponed

The Jockey Club's plan to begin using DNA-typing for parentage verification is "on hold."

"It's improbable that we'll have DNA-typing for the 1995 foal crop," explained The Jockey Club's director of communications Jim Peden. "We're taking it one step at a time. The scale-up from the lab bench to the production line is having more problems than expected.

"The science is there. It is just the production process that is lacking," Peden explained. "So we are going to sit and wait until the equipment is developed that can be adapted."

The established system of blood testing will continue indefinitely, while efforts are made to overcome the problems.

"Busch stallion" stands at stud in Maryland

Bahim Hisan, a 19-year-old straight Egpytian Arabian horse famous for his role as the black stallion in the Busch beer commercials, stands at stud at Can-Da-Me' Farm in Charlotte Hall, Md.

By Ibn Morafic—Hayam by Mashkour, Bahim Hisan is registered on both Al Khamsa and the Blue List (reserved for elite members of the Arabian breed) and his bloodlines are asil, meaning "purest of the pure."

Bahim Hisan, a Western pleasure champion, is owned by Ba-Hi Black Arabians (Susan and James Canterbury). He has been bred on a limited basis in Maryland over the last few years; 1995 will be his first full season at stud in this state. His stud fee is $2,500 live foal, with each breeding request handled on an individual basis.

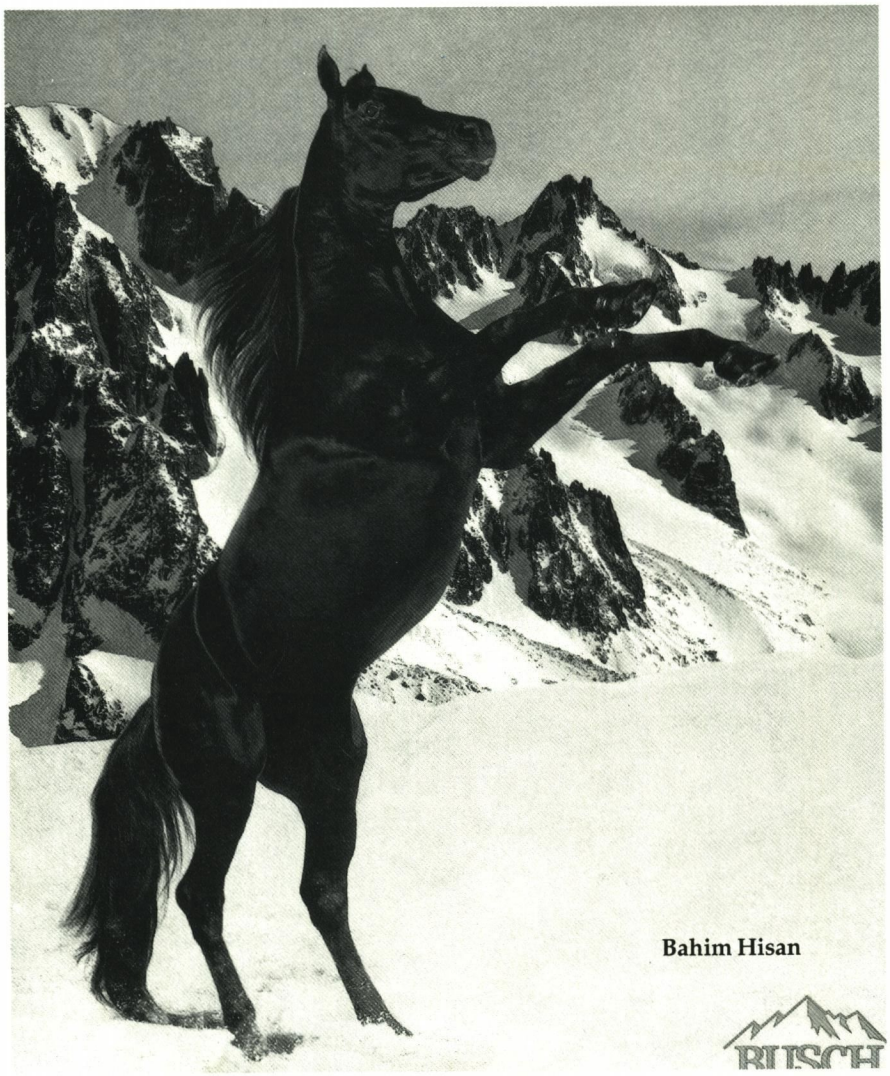

Bahim Hisan

Majesty's Time enters stud at Derby Hill Farm

Majesty's Time, a Thoroughbred stakes winner of $240,790, enters stud this season at Derby Hill Farm in Mt. Airy, Md.

Winner of Saratoga's Albany Handicap in stakes record time (1:49⅘ for a mile and an eighth) at 3, Majesty's Time went on to place second in the West Point Handicap and third in the Hudson Handicap. He campaigned from ages 3 through 6, winning or placing in 14 of his 25 starts.

The 8-year-old son of Majesty's Prince—Torelia by Torsion is a full brother to Dr. Kiernan ($298,266, Bowling Green H-G2, 3rd Man o' War S-G1, Sword Dancer H-G1, etc.).

Fibber's Story joins roster at Rolli-Dott Manor Farms

Stakes-placed Thoroughbred Fibber's Story is standing his first season at stud in 1995 at Rolli-Dott Manor Farms in Upper Marlboro, Md.

Fibber's Story, a 9-year-old son of Joanie's Chief—Fibber by No Robbery, won or placed in 26 of 58 starts during a career that spanned seven seasons. At 3, he placed second in the Royal Gem

Gala Spinaway

By Star Choice—Spinnaker Sal, by Fast Hilarious

ALL RACE HORSE—

Multiple Grade 3 stakes winner of nearly $700,000. At 2 won Bimelech S; at 3, G3 Cherry Hill Mile, Northern Dancer S, Deputed Testamony S, Humphrey S. Finney S, Annapolis H; at 4, Harrison E. Johnson Memorial H, Find H; at 5, G3 Polynesian H, Walter Haight H, Chase Me S. Placed in an additional 10 stakes. Won 15 races by a total of 26 lengths, averaging 1¾-length margins for his victories. In 41 starts, **GALA SPINAWAY** earned 12 Beyer Speed ratings over 100, with only five below 90.

By **IN REALITY**'s Grade 1 stakes-winning, stakes-siring son **STAR CHOICE** ($681,375). **IN REALITY** ($795,824), by INTENTIONALLY, is the sire of 81 stakes winners including champions SMILE (sire), DESERT VIXEN and KNOWN FACT (leading sire).

Out of a multiple stakes-producing daughter of Fast Hilarious, descending from foundation mare Martinetta, who produced leading sire **ROLLICKING.**

$2,500 live foal

Property of G & L Enterprises
Payable Sept. 1 of year bred; Nominated to Breeders' Cup and Maryland Million.

GLADE VALLEY FARMS

9314 Liberty Road
Frederick, Maryland 21701
Robert A. Leonard, DVM
(301) 898-9027

Stakes. His lifetime earnings amounted to $109,911.

Fibber's Story is a half-brother to stakes winner Thou Shalt Not Lie ($111,185).

Hanoverian stallion Bellucci new at Imperial Egyptian Stud

Bellucci, a 12-year-old Hanoverian stallion imported from Denmark, has been added to the stallion roster at Imperial Egyptian Stud in Parkton, Md.

The son of Bolero—Grazile by Grande, who has been shown at Prix St. Georges in Europe, will compete in dressage shows this season at fourth level.

Citidancer sires top filly—Urbane—in his first crop

Maryland-based stallion Citidancer has come up with a major runner in his first crop of foals. That is his daughter Urbane, who scored by three and a half lengths against 2-year-old rivals in Hollywood Park's November 12 Moccasin Stakes. Missing the seven-furlong track record by only one and a fifth seconds, Urbane covered the distance in 1:21⅗.

Urbane came back to finish a game second, beaten a nose by Serena's Song, in the Grade 1 Hollywood Starlet, at a mile and a sixteenth, on December 17.

Bred by Frank J. Zureick and Violet Cleveland, Urbane (out of Dumfries Pleasure by Pleasant Colony) is owned by Jan, Mace and Samantha Siegel, who purchased her for $25,000 at the 1993 Fasig-Tipton Midlantic Eastern Fall Yearling sale. She is trained by Brian A. Mayberry.

Citidancer, a Grade 1 stakes-placed son of Dixieland Band—Willamae by Tentam, stands at the Pons family's Country Life Farm in Bel Air, Md.

White Cliffs is Dover Ridge's first stakes winner

White Cliffs (out of Judge Supreme by Big Burn) became the first stakes winner for her sire Dover Ridge when she scored against 2-year-old filly rivals in the Kattegat's Pride Stakes on December 31 at Laurel Park.

Owned by Ralph S. O'Connor, White Cliffs was bred in Maryland by Carol Ann Kaye and is trained by Carlos A. Garcia.

Dover Ridge (Riva Ridge—Laughter by Bold Ruler), a stakes-winning half-brother to millionaire and sire Private Terms, stands at Jerry Calhoun's Summer Wind Farm in Libertytown, Md.

Sewickley's first winner

Sewickley got his first winner from his first crop of 2-year-olds when his daughter Soquickly scored by two and a half-lengths on October 20 at Calder.

Soquickly, out of Fully Funded by Red Wing Bold, was bred in Florida by Lloyd Wickboldt and won for D & B Racing.

Sewickley, a Grade 1 stakes-winning son of Star de Naskra—Surgery by Dr. Fager, stands at Murmur Farm in Darlington, Md.

Moved for '95

Relocated within Maryland for the 1995 breeding season: **Corridor Key**, to Shamrock Farms in Woodbine.

Your horses will thrive on greener, healthier pastures.

- Pasture renovation
- Custom-mixed seeding
- Lime spreading
- Organic fertilization
- Aeration and decompaction
- Soil testing
- Barn and field drainage
- Field and finish mowing
- Tilling, plowing, discing
- Grading and loader work

ALPINE
LANDSCAPE LAWN & FIELD SERVICE

Free consultations

410-329-6846

COMPLETE INSURANCE COVERAGE

LIVESTOCK MORTALITY
SURGICAL
FARM OWNERS
CARE CUSTODY & CONTROL
LIABILITY
WORKMEN'S COMP.

Christopher G. Norden
E. Sue Smith
Martha A. Hall
Michael Moran

(703) 347-3552 local
(800) 347-3552 watts
(703) 347-5906 fax
70 Main St., Suite 23
P.O. Box 3540
Warrenton, VA 22186

The EMO Agency, Inc.
Why settle for less?

Professional Service
Diversified Products

Order your jockey colors and get matching blinkers at

½ PRICE

STITCHES by Chloé

- *Saddlecloths*
- *Paddock Blankets*
- *Helmet Covers*
- *Gift Items*

P.O. Box 3965, Crofton, MD 21114
(800) 464-3840 Fax (301) 464-5784

King's Nest

<u>From his first crop to race:</u> Sire of KING'S FLOAT, seven-length winner in his second start, placed second in Laurel Park's $60,000 Rollicking Stakes; King's Chapel, seven-length winner at Pimlico in her second start.

<u>KING'S NEST:</u> Graded stakes winner of $513,024. Set four stakes records; seven wins within 2 seconds of the track record; 5 of 10 victories were wire-to-wire; defeated champions REGAL INTENTION, PLAY THE KING and millionaires TEJANO, DISPERSAL, LITTLE BOLD JOHN, etc.; weighted on the *Daily Racing Form* handicap above top sprinters PROSPECTOR'S GAMBLE, GLITTERMAN and VINNIE THE VIPER. Full brother to stakes-winning track record-setter MISTER S.M.

$1,500 live foal

Property of Howard & Sondra Bender; Payable Oct. 1 of year bred; Nominated to Breeders' Cup and Maryland Million.

GLADE VALLEY FARMS

9314 Liberty Road
Frederick, Maryland 21701
Robert A. Leonard, DVM
(301) 898-9027

Thoroughbred stallion rankings

Maryland's leading active sires in 1994

These statistics, supplied by Bloodstock Research Information Services (BRIS), are compiled on approximately the fifth day of each month. Exact date is at the discretion of BRIS. The following statistics were compiled on January 4.

	Runners	Starts	Winners	Races Won	Earnings	% Winners/ Starters	Avg./ Start	Avg./ Runner
Two Punch	112	844	68	151	$2,502,650	60.7	$2,965	$22,345
Allen's Prospect	144	1,255	86	202	1,997,120	59.7	1,591	13,869
Private Terms	60	375	27	46	1,939,080	45.0	5,171	32,318
Waquoit	94	761	60	114	1,920,810	63.8	2,524	20,434
Caveat	122	1,098	64	128	1,859,870	52.5	1,694	15,245
Smarten	103	806	57	107	1,673,480	55.3	2,076	16,247
Carnivalay	107	957	66	142	1,620,650	61.7	1,693	15,146
Horatius	102	788	56	109	1,353,470	54.9	1,718	13,269
Proud Truth	77	763	45	84	1,172,850	58.4	1,537	15,232
Oh Say	94	846	57	127	1,142,850	60.6	1,351	12,158
Deputed Testamony	85	727	47	116	1,078,160	55.3	1,483	12,684
Imperial Falcon	80	706	46	87	1,066,770	57.5	1,511	13,335
Ziggy's Boy	64	619	40	73	910,589	62.5	1,471	14,228
Corridor Key	65	554	34	75	804,976	52.3	1,453	12,384
Baederwood	59	526	37	77	787,154	62.7	1,496	13,342
Shelter Half	60	498	32	73	750,928	53.3	1,508	12,515
Thirty Eight Paces	79	693	41	80	701,971	51.9	1,013	8,886
Clever Champ	55	506	33	72	674,936	60.0	1,334	12,272
John Alden	65	587	36	71	668,272	55.4	1,138	10,281
Entropy	48	541	31	68	630,835	64.6	1,166	13,142
Marine Brass	54	425	38	61	587,338	70.4	1,382	10,877
Iron	61	461	36	69	528,864	59.0	1,147	8,670
I Am the Game	52	439	33	61	522,322	63.5	1,190	10,045
Poles Apart	36	413	25	47	512,914	69.4	1,242	14,248
Aloma's Ruler	55	538	37	71	504,705	67.3	938	9,176
Acallade	28	252	16	38	492,936	57.1	1,956	17,605
Who's for Dinner	46	459	28	52	431,036	60.9	939	9,370
Dover Ridge	36	270	22	47	373,137	61.1	1,382	10,365
Hay Halo	40	282	19	29	369,513	47.5	1,310	9,238

Maryland's leading active 2-year-old sires in 1994

These statistics, supplied by Bloodstock Research Information Services (BRIS), are compiled on approximately the fifth day of each month. Exact date is at the discretion of BRIS. The following statistics were compiled on January 4.

	Runners	Starts	Winners	Races Won	Earnings	% Winners/ Starters	Avg./ Start	Avg./ Runner
Private Terms	18	65	4	6	$446,937	22.2	$6,876	$24,830
Allen's Prospect	32	116	12	19	368,511	37.5	3,177	11,516
Horatius	22	96	11	16	270,589	50.0	2,819	12,300
†Norquestor	20	79	8	12	226,251	40.0	2,864	11,313
†Citidancer	16	57	9	11	200,513	56.3	3,518	12,532
Two Punch	28	85	10	11	197,224	35.7	2,320	7,044
Waquoit	17	67	7	12	192,856	41.2	2,878	11,344
Hay Halo	13	58	6	10	132,753	46.2	2,289	10,212
Imperial Falcon	20	85	4	6	123,641	20.0	1,455	6,182
Carnivalay	25	98	7	7	117,998	28.0	1,204	4,720
Deputed Testamony	15	88	7	7	93,484	46.7	1,062	6,232
Smarten	10	33	5	6	87,040	50.0	2,638	8,704

NORTHERN RAJA

RAJA BABA
NORTH OF VENUS
BY NORTHERN DANCER

NORTHERN RAJA, AN OUTSTANDING INDIVIDUAL WITH AN INCREDIBLE PEDIGREE, BY SIRE OF SIRES RAJA BABA OUT OF NORTHERN DANCER'S MULTIPLE GRADED STAKES WINNING DAUGHTER NORTH OF VENUS. NORTHERN RAJA IS THE SIRE OF OVER 60 WINNERS, INCLUDING THE GRADED STAKES WINNER AMY BE GOOD ($279,804), MARYLAND MILLION DAY STAKES WINNER RINGING AND SEVENTH VENUS, ETC. AVERAGE EARNINGS PER STARTER $20,687.

NOMINATED TO THE BREEDERS' CUP AND MARYLAND MILLION
'95 FEE: $1,000 LIVE FOAL. PROPERTY OF A PARTNERSHIP

WORTHINGTON FARMS

BILL MAGNESS, FARM MANAGER PHONE (410) 833-4104
J.W.Y. MARTIN, JR. PHONE (410) 833-1167
GLYNDON, MARYLAND 21071

	Runners	Starts	Winners	Races Won	Earnings	% Winners/ Starters	Avg./ Start	Avg./ Runner
†Mr. Goldust	10	30	4	5	$83,057	40.0	$2,769	$8,306
Dover Ridge	10	35	1	4	67,166	10.0	1,919	6,717
Thirty Eight Paces	19	71	5	6	62,882	26.3	886	3,310
†Northern Wolf	14	58	3	3	53,352	21.4	920	3,811
†King's Nest	7	28	2	2	50,413	28.6	1,800	7,202
Baederwood	10	41	3	3	40,360	30.0	984	4,036
Marine Brass	4	19	3	5	39,476	75.0	2,078	9,869
Shelter Half	12	27	4	4	39,133	33.3	1,449	3,261

†Indicates stallion's first crop to race

Maryland's leading active sires lifetime

These statistics, supplied by Bloodstock Research Information Services (BRIS), are compiled on approximately the fifth day of each month. Exact date is at the discretion of BRIS. The following statistics were compiled on January 4.

	Runners	Starts	Winners	Races Won	Earnings	% Winners/ Starters	Avg./ Start	Avg./ Runner
Smarten	329	7,590	248	1,065	$15,660,900	75.4	$2,063	$47,602
Caveat	261	6,122	187	751	12,890,000	71.6	2,106	49,387
Horatius	352	8,037	271	1,044	12,163,100	77.0	1,513	34,554
Shelter Half	223	5,766	180	828	9,743,890	80.7	1,690	43,695
Oh Say	247	5,501	204	792	9,066,230	82.6	1,648	36,705
John Alden	204	5,123	153	629	8,213,800	75.0	1,603	40,264
Baederwood	200	4,709	155	668	7,739,480	77.5	1,644	38,697
Two Punch	156	2,752	119	479	6,605,200	76.3	2,400	42,341
Deputed Testamony	166	3,842	122	564	6,592,190	73.5	1,716	39,712
Allen's Prospect	206	3,616	144	568	6,565,330	69.9	1,816	31,871
Thirty Eight Paces	185	4,131	143	577	6,235,380	77.3	1,509	33,705
Carnivalay	161	3,092	118	463	6,163,740	73.3	1,993	38,284
Double Zeus	223	5,943	158	709	5,749,340	70.9	967	25,782
Aloma's Ruler	221	4,791	175	651	5,381,840	79.2	1,123	24,352
Proud Truth	109	2,204	82	289	4,975,230	75.2	2,257	45,644
Hail Emperor	146	3,870	100	492	4,794,970	68.5	1,239	32,842
Pas Seul	142	3,154	106	436	4,411,590	74.6	1,399	31,068
Silver Badge	190	5,287	131	495	4,349,050	68.9	823	22,890
Ziggy's Boy	123	2,146	86	253	3,633,100	69.9	1,693	29,537
Waquoit	105	1,354	76	208	3,483,490	72.4	2,573	33,176
Fuzzbuster	128	3,879	99	484	3,266,770	77.3	842	25,522

Maryland's leading active 2-year-old sires lifetime

These statistics, supplied by Bloodstock Research Information Services (BRIS), are compiled on approximately the fifth day of each month. Exact date is at the discretion of BRIS. The following statistics were compiled on January 4.

	Runners	Starts	Winners	Races Won	Earnings	% Winners/ Starters	Avg./ Start	Avg./ Runner
Smarten	203	868	81	114	$2,735,010	39.9	$3,151	$13,473
Caveat	160	699	51	66	1,325,040	31.9	1,896	8,282
Allen's Prospect	126	476	56	77	1,253,930	44.4	2,634	9,952
Shelter Half	118	487	56	91	1,219,230	47.5	2,504	10,332
Oh Say	110	416	46	66	1,180,320	41.8	2,837	10,730
Baederwood	110	481	52	77	1,174,400	47.3	2,442	10,676
Horatius	172	651	69	98	1,019,310	40.1	1,566	5,926
Carnivalay	98	419	34	52	948,712	34.7	2,264	9,681
Two Punch	107	369	49	59	866,411	45.8	2,348	8,097
Thirty Eight Paces	89	377	31	44	855,035	34.8	2,268	9,607
John Alden	126	547	42	57	850,885	33.3	1,556	6,753
Waquoit	61	253	22	39	750,503	36.1	2,966	12,303
Imperial Falcon	80	328	23	35	741,536	28.7	2,261	9,269
North Pole	61	244	22	35	725,459	36.1	2,973	11,893
Ziggy's Boy	84	383	31	45	724,220	36.9	1,891	8,622
Private Terms	42	144	17	23	701,168	40.5	4,869	16,694
Aloma's Ruler	107	448	42	54	678,875	39.3	1,515	6,345
Proud Truth	70	259	29	38	589,108	41.4	2,275	8,416
Entropy	72	406	32	44	561,156	44.4	1,382	7,794

GET SMART!

Still Winning at 6.

SMART ALEC

Smarten—Kalimera (Fr), by Le Haar

Homebred winner of 16 races, 8 stakes, including Philadelphia Park Budweiser Breeders' Cup H-G3 and $100,000 USAir Maryland Sprint H, and $629,998.

1995 Fee: $2,500 Live Foal

Nominated to the Breeders' Cup and Maryland Million

Property of Rock Hall Stud

Amanda Tuttle, owner/representative (410) 639-7293/7188

Elberton Hill Farm

837 Darlington Road, Darlington, Maryland 21034

C. Frank Hopkins, Amy Hopkins Daney (410) 836-3900, 836-3883

Maryland-bred Thoroughbred stakes winners

Index

Two-year-olds

Broad Smile
Koennecker
Oliver's Twist
Prospector's Fuel
Quite Proper
Special Broad
Urbane
White Cliffs

Three-year-olds

Concern
Foxie G
Lucky Quadrant
Miss Slewpy
Owned by Us

Older horses

Ameri Valay
Cigar
Circuit Bar
Dance With Frances
Dixie Hero
Roo Tale
Smart Alec
Who Wouldn't

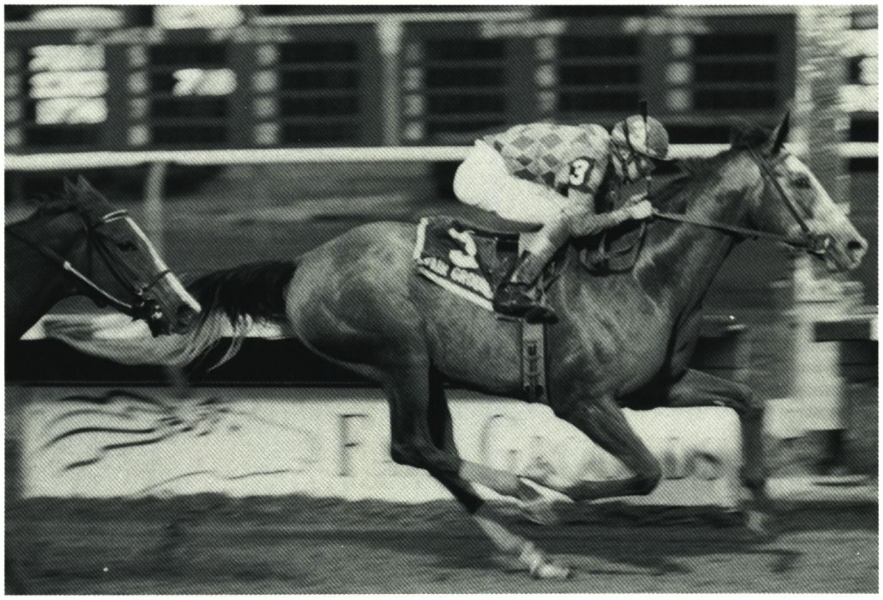

LOU HODGES

BROAD SMILE became the tenth 1994 stakes winner bred by Robert Meyerhoff.

TWO-YEAR-OLDS

Broad Smile

Pontalba Stakes
$35,000-added, 6 fur., 2-year-old fillies.
Fair Grounds, Nov. 27.

When Maryland trainer Dickie Small shipped a large contingent to the Fair Grounds last fall, folks in that part of the country must not have known what was coming.

Otherwise Broad Smile would never have been allowed to go off as third choice in the Pontalba Stakes. Scoring much more easily than her one-length margin would suggest, Broad Smile rallied from off the pace and prevailed under a hand ride, in her first attempt in stakes company. She carried 117 pounds, three more than runner-up Irish and Foxy, and completed the six furlongs in 1:11⅖.

In the process, Broad Smile became the tenth 1994 stakes winner bred by Robert E. Meyerhoff, nine of whom raced for Meyerhoff and trainer Dickie Small.

Like nearly all of Meyerhoff/Small's other top campaigners, Broad Smile was sired by Broad Brush, who is quickly becoming a legend in his own time. The first Maryland-bred ever to lead the general sires list, a feat he accomplished last season when his son Concern won the Breeders' Cup Classic-G1, Broad Brush earned $2.6 million for Meyerhoff and Small before entering stud in 1988 at Gainesway Farm in Kentucky. He has sired 18 stakes winners, 11 of whom were bred by Meyerhoff at his Fitzhugh Farm in Phoenix, Md.

Meyerhoff bought Broad Smile's dam Wings of Jove (by Northern Jove) for $300,000 (in foal to Alleged) at the 1988 Keeneland November sale. Herself an outstanding race mare, Wings of Jove ($127,959, Matron S-G1, Astarita S-G2, 3rd Sorority S-G1) produced four earlier foals, two to race, both winners. Broad Smile is her first stakes performer.

Still owned by Meyerhoff, Wings of Jove has a 2-year-old Unbridled filly named Vision Thing; she slipped her 1994 foal, but is due to produce a full sibling to Broad Smile this spring.

	Ack Ack	Battle Joined
Broad Brush		Fast Turn
	Hay Patcher	Hoist the Flag
BROAD SMILE gr.f., 1992		Turn to Talent
	Northern Jove	Northern Dancer
Wings of Jove		Junonia
	Regatela	Dr. Fager
		*Metatela

	sts	*1st*	*2nd*	*3rd*	*earnings*
94 (sw)	5	3 (1)	0	2	$41,750 (through Nov. 27)

1994: 1st $35,000 **Pontalba S**, 6 fur., 2-year-old fillies, Fair Grounds, Nov. 27.

Bred and owned by Robert E. Meyerhoff; trained by Richard W. Small. Foaled at Fitzhugh Farm, Phoenix, Md.

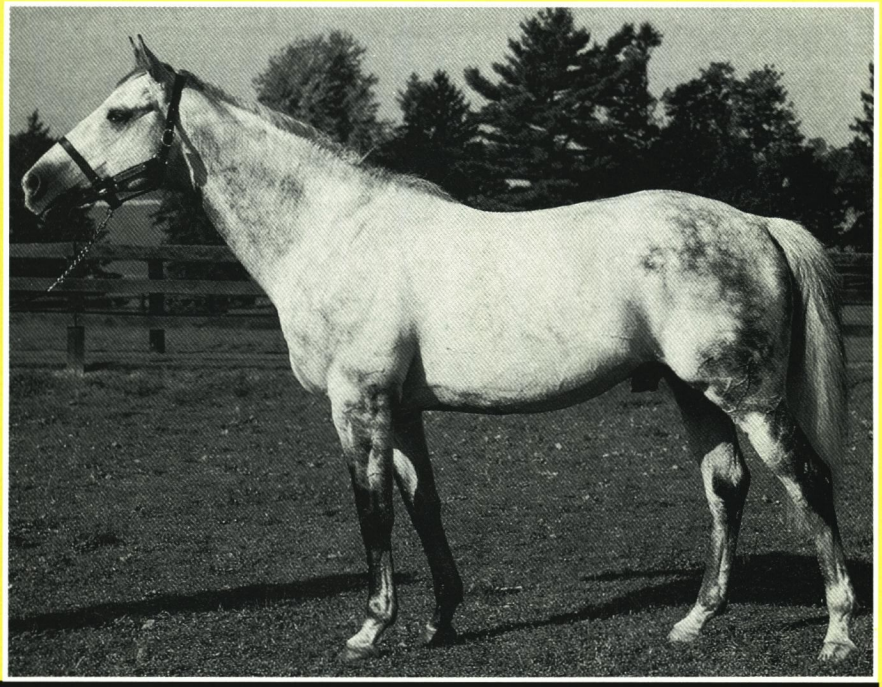

Silver Comet

Flip Sal—Pretty Reason, by Hail to Reason

Grade 3 stakes winner of $520,492

A noted miler, **SILVER COMET** won 15 races, winning or placing in 12 added-money events, on dirt and turf, including victories in the Grade 3 Cliff Hanger Handicap, Chati Stakes, Summing Stakes and Homestead Stakes. He placed second in the Grade 1 Philip H. Iselin Handicap, defeating **LOST CODE** and **WAQUOIT.**

Inbred to the influential speed sire ***TURN-TO, SILVER COMET** is a son of Grade 1 Wood Memorial Stakes winner **FLIP SAL,** sire of champion **CARLA'S LOVE** and 15 additional stakes winners. **SILVER COMET** is half-brother to two stakes horses. His second dam is half-sister to the influential sire **CORNISH PRINCE,** and represents the family of **SPEND A BUCK, GROSHAWK, SEA SONGSTER,** etc.

Private contract.
Nominated to Maryland Million

Look to Elberton Hill for stallions with racing ability and pedigree

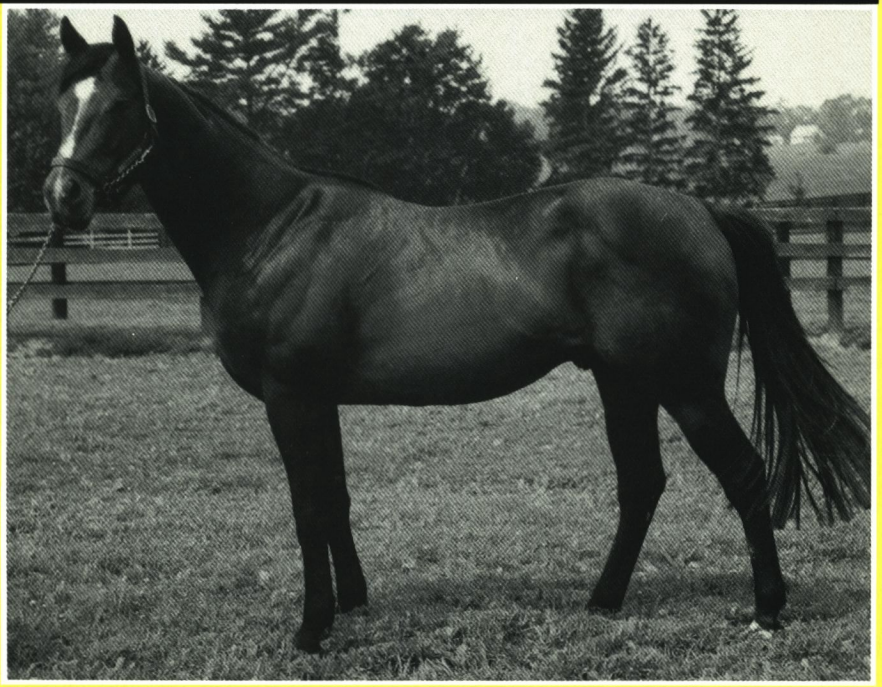

Perfecting

Affirmed—Cornish Colleen, by Cornish Prince

Graded stakes winner and the only Affirmed in Maryland

PERFECTING is a graded stakes winner by leading sire **AFFIRMED**, sire of **PETESKI** (horse of the year in Canada, $1,287,864), **FLAWLESSLY** (twice champion, $2,572,536), **ZOMAN** (twice champion, $1,006,899), four additional champions and a total of 52 stakes winners.

PERFECTING won $190,869 solely in stakes and allowance company on the tough California circuit. He set a stakes record in the 1 1/16-mile Grade 3 La Jolla Handicap, and placed second in the 1 1/8-mile Grade 2 Del Mar Derby (by a head), Grade 2 Will Rogers Handicap and Oceanside Stakes.

PERFECTING is a full brother to two Grade 2-placed stakes horses, **Predecessor** and **Rekindling,** out of a stakes-placed half-sister to **C'MON LIZ** and to the dams of five stakes winners.

Private contract.
Nominated to Maryland Million

Also standing: SMART ALEC and MR. MEADOW

Elberton Hill Farm

837 Darlington Rd., Darlington, MD 21034
C. Frank Hopkins (410) 836-3900 • Amy Hopkins Daney (410) 836-3883

Koennecker

Don Leon Breeders' Cup Stakes
$40,000-added (includes $10,000 Breeders' Cup Fund), 6½ fur., 2-year-olds.
Hawthorne, Oct. 16.

Koennecker is the kind of horse who makes the game look easy.

The Arts and Letters colt was purchased for $24,000 at the 1993 Fasig-Tipton Midlantic Eastern Fall Yearling sale by Dr. and Mrs. E.C. Hart, who resold him six months later at the Ocala Breeders' Sales Company's March 2-year-olds in training sale for almost four times that amount—$95,000.

A winner his first time out, last June, Koennecker won two of his four starts at 2, his other victory being a frontrunning, length and a half triumph in Hawthorne's Don Leon Breeders' Cup Stakes.

Koennecker is named for a friend of his Midwest-based owner Sidney Port. The colt was bred and sold at the yearling auction by Robert Dobson, who has a small commercial breeding operation at his farm, The Meadows, in Delaplane, Va.

After a successful career as a show rider in the 1950s, Dobson gravitated to Thoroughbred racing and has been in the business for about 20 years.

Koennecker's dam High Heeled Honey (by Gold Stage) is one of five broodmares on Dobson's farm. Also bred by Dobson, High Heeled Honey was a winner of $14,820. She has two stakes performers from two foals of racing age. Her first foal Solly's Honor, a 1991 colt by Demons Begone, placed third in the Breeders' Futurity-G2 and Sapling Stakes-G2 and has earned $79,379. That colt was an $18,000 Eastern Fall Sales yearling.

Barren for 1993, High Heeled Honey has a Salt Lake yearling filly and is due to foal this spring to Personal Hope.

	*Ribot	Tenerani
	Arts and Letters	Romanella
	All Beautiful	Battlefield
KOENNECKER		Parlo
b.g., 1992		
	Gold Stage	Mr. Prospector
	High Heeled Honey	Stage Princess
	Cloud High	*Castle Hill II
		Doctor Cloud

	starts	*1st*	*2nd*	*3rd*	*earnings*
94 (sw)	4	2 (1)	1	0	$40,973 (through Oct. 16)

1994: 1st $40,000 **Don Leon Breeders' Cup S** (includes $10,000 Breeders' Cup Fund), 6½ fur., 2-year-olds, Hawthorne, Oct. 16.

Bred by Robert Dobson; owned by Sidney L. Port; trained by Lou M. Goldfine. Foaled at Dance Forth Farm, Chestertown, Md.

Oliver's Twist

Rollicking Stakes
$60,000-guaranteed, 7 fur., registered Maryland-bred 2-year-olds.
Laurel Park, Nov. 19.

Maryland Juvenile Championship Stakes
$100,000-guaranteed, 1⅛ mi., registered Maryland-bred 2-year-olds.
Laurel Park, Dec. 10.

Should Oliver's Twist win the 1995 Kentucky Derby—as his owner and trainer are hoping—he will go down in history as one of the best-named horses who ever raced.

Because it was a twist of fate that led Charles M. Oliver to buy the Horatius colt.

"He's my first and only horse," says Oliver, who is a longtime insurance broker in Aberdeen, Md. An old friend of the J. William Boniface family, Oliver was "definitely not coming to buy a horse," when he attended a private yearling sale at the Bonifaces' Bonita Farm in Darlington, Md., two years ago. "But they brought in this colt, who didn't even get a bid," he recalls. "I raised my hand, and they knocked him down to me for the reserve."

Oliver declines to say how much he paid for the colt. But the amount of return he has gotten on his investment is a matter of record.

Undefeated in his three starts as a 2-year-old, the last two of which were stakes, Oliver's Twist has earned $100,845 under Boniface's handling, and is now with the Boniface contingent at Gulfstream Park, where he is being readied for a Triple Crown campaign.

Both of Oliver's Twist's stakes wins have been against Maryland-breds. He rallied to score by six and a quarter lengths, paying $31.60 to win, in the seven-furlong Rollicking Stakes at Laurel Park. Completing the field, in order of finish, were King's Float, Winds, Royal Silver, Sir Lou, Private Faith, Gala Knockout, No Hot Shot, Best Party and King Tart.

Stretched out to a mile and an eighth, over a sloppy track, in the Maryland Juvenile Championship, Oliver's Twist was posted as odds-on favorite and drew off to a five and three-quarter length triumph, leaving in his wake Flying Punch, Private Faith, Royal Silver, Bobby's Testamony and Winds.

Oliver's Twist is the sixth foal, and first stakes winner, from his dam Heartful Star (by Star de Naskra). Although herself a modest winner of $12,602, Heartful Star comes from a family of runners. A full sister to stakes winner Burts Star ($154,847) and half-sister to stakes winners Noblest Heart ($289,360) and Salvage Consultant ($102,887), she is out of graded stakes winner Heartful.

DOUBLE J PHOTOS

OLIVER'S TWIST is on the Triple Crown trail after two juvenile stakes wins.

ENTERING STUD FOR 1995

MAJESTY'S TIME

MAJESTY'S PRINCE—TORELIA, BY TORSION

Stakes winner of $240,790

Won at distances of 7 furlongs to 1⅛ miles, over dirt and turf, fast and sloppy tracks.

After winning his first and second starts, a maiden special and an allowance at Belmont Park, **MAJESTY'S TIME** went on to take Saratoga's $75,000 Albany Handicap and a 1⅛-mile allowance at Saratoga in 1:36.5, plus two other allowances. He finished second by a neck to FOURSTARDAVE in Saratoga's $75,000 West Point Handicap and third in Belmont's $75,000 Hudson Handicap, a neck and a nose behind ARGYLE LAKE and WHIZ ALONG. He never ran in less than stakes or allowance class, making all of his 25 starts in New York.

By multi-millionaire **MAJESTY'S PRINCE, MAJESTY'S TIME** is a full brother to Grade 2 winner **DR. KIERNAN** ($298,266), from the family of **ROCK 'N ROLLICK, COMMAND CONTROL, HERE'S YOUR SILVER, M'LLE. CYANNE, CALL THE TOWER, IN OUR TIME, RUNNING COMMENT**, etc.

Property of a partnership
Introductory stud fee: $750 live foal, payable Sept. 1 of year bred

William C. Holmes and Leslie Glazier's

DERBY HILL FARM

5700 Cabbage Spring Road, Mt. Airy, Maryland 21771 • (301) 829-2241/0503 • Susan Christiansen, farm mgr.
Also standing: Hail Emperor, Hasty Spring, Loyal Pal, Providential (Ire). All stallions Maryland Million nominated.

	Proudest Roman	Never Bend
Horatius		Roman Song
	True Charm	Cohoes
OLIVER'S TWIST dk.b./br.c., 1992		Majesta
	Star de Naskra	Naskra
Heartful Star		Candle Star
	Heartful	Bold Monarch
		Here's Neptune

	sts	1st	2nd	3rd	earnings
94 (sw)	3	3 (2)	0	0	$100,845 (through Dec. 10)

1994: 1st $60,000 **Rollicking S,** 7 fur., registered Md.-bred 2-year-olds, Laurel Park, Nov. 19; $100,000 **Maryland Juvenile Championship S,** 1⅛ mi., registered Md.-bred 2-year-olds, Laurel Park, Dec. 10.

Bred by Bonita Farm; owned by Charles M. Oliver; trained by J. William Boniface. Foaled at Bonita Farm, Darlington, Md.

Prospector's Fuel

Heavenly Cause Stakes
$60,000-guaranteed, 7 fur.,
registered Maryland-bred 2-year-old fillies.
Laurel Park, Nov. 13.

The Heavenly Cause Stakes was the second stakes win in a row for Prospector's Fuel, the speedy Allen's Prospect filly who delivered a super-charged performance on Maryland Million Day.

Six weeks after her Maryland Million victory, Prospector's Fuel returned as odds-on favorite against six Maryland-bred rivals in the Heavenly Cause. Rated off the pace throughout the early stages, she took command inside the eighth pole and drew clear to score by three-quarters of a length over White Cliffs. Barely edged out was third-place finisher Quite Proper (who came back to win the Maryland Juvenile Filly Championship), followed by A Prudent Belle, Miss Claratius, Our Friend Hidayet and Hot to Code.

Carrying 116 pounds, five less than highweighted Miss Claratius, Prospector's Fuel gave two pounds to the runner-up. Final time for the seven furlongs was 1:24⅘.

She returned to finish third in the $100,000 Boca Raton Stakes on December 18 at Calder.

Prospector's Fuel, bred by the late American Horse Council president R. Richards Rolapp, campaigns for a group of owners in the name of Colossal Stable.

A half-brother to multiple stakes winner Flaming Emperor ($691,356), Prospector's Fuel is trained by Bill Donovan, who bought her for $22,000 at the 1993 Fasig-Tipton Midlantic Eastern Fall Yearling sale. Donovan consigned Prospector's Fuel to the Fasig-Tipton Midlantic 2-Year-Olds in Training sale the following May, where she was the $80,000 sales topper.

It was Donovan who made the final bid at that auction, however, buying her back for that amount. And Donovan was soon to be proven correct about the filly's prospects. In six 1994 starts, Prospector's Fuel finished in the money each time; she won two stakes, placed in two others, and earned $118,150.

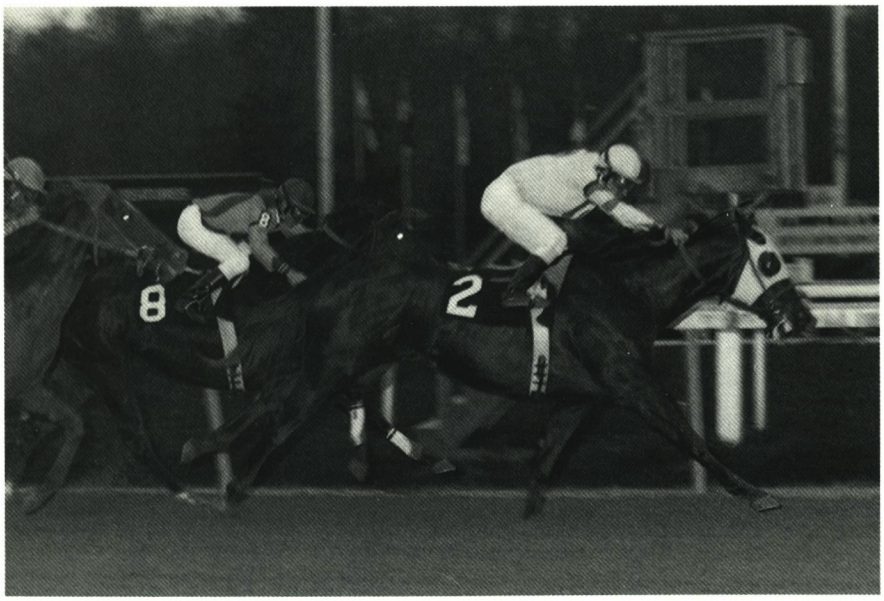

DOUBLE J PHOTOS

PROSPECTOR'S FUEL outgamed rivals White Cliffs and Quite Proper.

	Mr. Prospector	Raise a Native
Allen's Prospect		Gold Digger
	Change Water	Swaps
PROSPECTOR'S FUEL b.f., 1992		Portage
	Northern Native	Nearctic
Fuel to Burn		Natalma
	Windlesham	Windfields
		Compensate

	starts	1st	2nd	3rd	earnings
94 (sw)	6	3 (2)	1	2 (2)	$118,150 (through Dec. 18)

1994: 1st $100,000 **Baltimore Orioles Maryland Lassie,** 7 fur., 2-year-old fillies, sired by eligible Md. stallions, Laurel Park, Oct. 1; $60,000 **Heavenly Cause S,** 7 fur., registered Md.-bred 2-year-old fillies, Laurel Park, Nov. 13; 3rd **Boca Raton S, Debby's Turn S.**

Bred by R. Richards Rolapp; owned by Colossal Stable; trained by L. William Donovan. Foaled at Glade Valley Farms, Frederick, Md.

Quite Proper

Maryland Juvenile Filly Championship Stakes
$100,000-guaranteed, 1⅛ mi.,
registered Maryland-bred 2-year-old fillies.
Laurel Park, Dec. 10.

Maryland boasts no more dedicated horsepeople than Leslie Glazier and her husband Bill Holmes, who have been buying and selling, breeding and training Thoroughbreds for 40-something years.

Quite Proper it was, then, that Glazier should saddle her own horse to win the Maryland Juvenile Filly Championship.

Quite Proper—a daughter of Waquoit—left no doubt about her superiority in the field of seven Maryland-breds. With a strong closing drive, she outfinished odds-on favorite Special Broad by two lengths, leaving a strung-out field consisting of, in order of finish, A Prudent Belle, Alwujet, Starfly, Brush With Royalty and Citirainbow (who pulled up).

The $100,000 Maryland Fund stakes was the first added-money victory for Quite Proper. But Glazier's filly already had the credentials to make it in top local company. In eight juvenile starts, she had finished out of the money only once (a fifth in the Baltimore Orioles Maryland Lassie won by Prospector's Fuel on Maryland Million Day). Since a maiden special victory in her third try last September, her record included an allowance win (given to her upon a disqualification), and two stakes placings: a second to Rose Law Firm in the Queen

First stakes winner for DOVER RIDGE

WHITE CLIFFS captured Laurel's $25,000 Kattegat's Pride Stakes on December 31 (pictured below), following a commanding 8¾-length allowance win nine days earlier. Trained by Carlos Garcia, WHITE CLIFFS boasts a juvenile race record of 6-4-1-1, with an SSI of 5.43.

DOVER RIDGE, a stakes winner from the prominent family of sires PRIVATE TERMS, BLUE ENSIGN, ICECAPADE, BUCKFINDER, etc., is the sire of 28 winners of $606,608 in his first three crops to race. His 1994 runners also include allowance winners Mur Wick ($57,785), Moosethegoose ($45,189), Rollicking Ridge, Just a Coincidence, Hunter's Ridge and Devil Ridge.

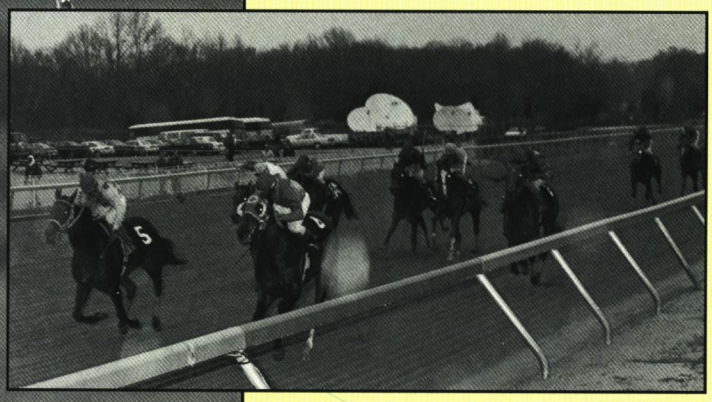

Riva Ridge—Laughter, by Bold Ruler
Private Contract
Nominated to Maryland Million

Summer Wind
FARM INC.

Box 39, Libertytown, MD 21762
Jerry Calhoun (410) 775-0015/0045

Empress Stakes on the turf last September; and third behind Prospector's Fuel and White Cliffs in the Heavenly Cause.

Quite Proper was bred and raised by Bob Manfuso and Katy Voss at their Chanceland Farm in West Friendship, which is located near Derby Hill. However, Glazier was unaware of that background when she bought the filly, from an agency consignment, for $25,000 at the Keeneland September yearling sale.

Quite Proper is the sixth named foal from her dam Proper Ticket (by Nodouble), who also has to her credit Peruvian stakes winner Rinconera.

	Relaunch	In Reality
		Foggy Note
	Waquoit	*Grey Dawn II
		Parlomia
	Grey Parlo	
QUITE PROPER ch.f., 1992		
	Nodouble	*Noholme II
		Abla-Jay
	Proper Ticket	Ambiopoise
		Miss Citation
	Proper Notice	

	sts	1st	2nd	3rd	earnings
94 (sw)	8	3 (1)	2 (1)	2 (1)	$99,515 (through Dec. 10)

1994: 1st $100,000 **Maryland Juvenile Filly Championship S,** 1⅛ mi., registered Md.-bred 2-year-old fillies, Laurel Park, Dec. 10; 2nd **Queen Empress S;** 3rd **Heavenly Cause S.**

Bred by Robert T. Manfuso and Katharine M. Voss; owned and trained by Leslie G. Glazier. Foaled at Chanceland Farm, West Friendship, Md.

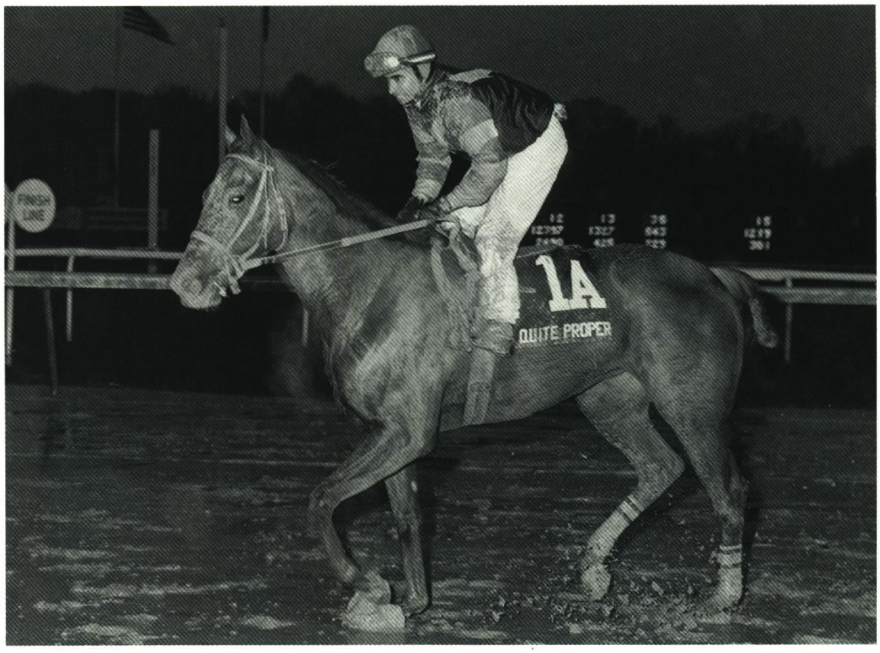

DOUBLE J PHOTOS

QUITE PROPER lived up to name in the Maryland Juvenile Filly Championship.

Special Broad

Tempted Stakes-G3
$100,000-added, 1 mi., 2-year-old fillies.
Aqueduct, Nov. 8.

When you're hot, you're hot, as proven by Special Broad's victory in the Tempted Stakes-G3.

Just three days after her stablemate Concern won the Breeders' Cup Classic-G1, Special Broad enacted a remarkably similar scenario in the stakes at Aqueduct, running down favored Carson Creek at the very end for the most rewarding performance of her career.

Special Broad—like Concern—was sired by Broad Brush, and is bred and owned by Robert E. Meyerhoff and trained by Richard W. Small. Concern's Breeders' Cup triumph came at the expense of D. Wayne Lukas-trained Tabasco Cat, co-owned and bred by William T. Young. Those same connections were represented by Carson Creek in the Tempted.

Her graded stakes win was the highlight of a juvenile campaign that established Special Broad as one of the best—if not champion—Maryland-bred 2-year-old filly of 1994.

A winner at first asking at Pimlico last August, Special Broad was never worse than third in each of her seven starts. She was runner-up to Stormy Blues in the Selima Stakes-G3, and to Miss Claratius in the Debby's Turn Stakes.

Special Broad returned after the Tempted to finish third in the Demoiselle Stakes-G2 (won by Minister Wife) at Aqueduct on November 26, and second (to Quite Proper) as odds-on favorite in the December 10 Maryland Juvenile Filly Championship at Laurel Park.

Special Broad is the first stakes winner for her dam Special Strike (by Mr. Prospector), whom Meyerhoff purchased (in foal to Dixieland Band) for $155,000 at the 1987 Keeneland November sale.

	Ack Ack	Battle Joined
		Fast Turn
	Broad Brush	Hoist the Flag
		Turn to Talent
	Hay Patcher	
SPECIAL BROAD dk.b./br.f., 1992		
	Mr. Prospector	Raise a Native
		Gold Digger
	Special Strike	Fathers Image
		Deeptrust
	Supreme Delight	

	sts	1st	2nd	3rd	earnings
94 (sw)	7	3 (1)	3 (3)	1 (1)	$155,240 (through Dec. 10)

1994: 1st $100,000 **Tempted S-G3,** 1 mi., 2-year-old fillies, Aqueduct, Nov. 8; 2nd **Selima S-G3, Maryland Juvenile Filly Championship S, Debby's Turn S;** 3rd **Demoiselle S-G2.**

Bred and owned by Robert E. Meyerhoff; trained by Richard W. Small. Foaled at Fitzhugh Farm, Phoenix, Md.

Urbane

Moccasin Stakes
$75,000-added, 7 fur., 2-year-old fillies.
Hollywood Park, Nov. 12.

A working horseman scrapes up the money to buy a well-bred, though not commercially appealing, broodmare prospect and gets her to produce one of the top 2-year-old fillies in the nation.

It's the dream for a lot of people, but that's what actually happened to Frank Zureick, who works as an assistant to Centennial Farms' trainer Paula Parsons in Middleburg, Va.

In 1985, Zureick bought a big, gangly 2-year-old filly named Dumfries Pleasure (by Pleasant Colony) from Buckland Farm. "She was a twin; there wasn't anything terribly wrong with her—she just wasn't strongly made," says Zureick, who owns the mare in partnership with his blacksmith's wife Violet Cleveland. Dumfries Pleasure's racing career was almost nil: "We ran her one time, just to prove she could go to the races," explains Zureick. "She finished last; there was no point in going on with her because she couldn't make

WESTERN MINER

GONE WEST—LINE OF DUTY, BY BUFFALO LARK

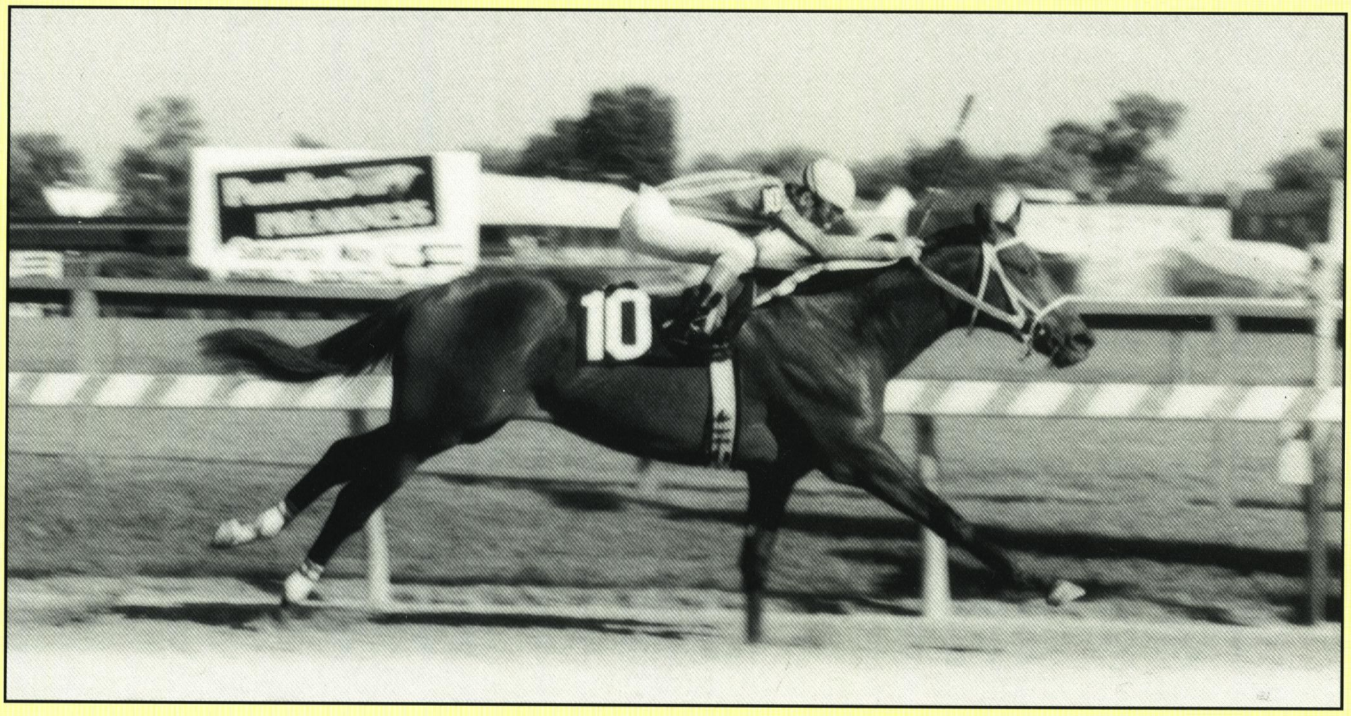

The only GONE WEST in the Mid-Atlantic region

Stakes-placed son of GONE WEST, sire of European horse of the year ZAFONIC, WEST BY WEST ($1,038,123), LINK RIVER, DOUBLE SIXES, etc.

Out of a half-sister to LEAR FAN and PIRATE ARMY and to the dams of MARIA FLYING, ELLS NOBLE PEACE, etc., from the family of champion ALYSHEBA.

Western Miner won his first start by 2½ lengths with a Beyer Speed Rating of 96 and his third start by 4 lengths with a Beyer Speed Rating of 94. In a career compromised by an esophageal tumor, he placed third in the Woodlawn Stakes and achieved Beyer Speed Ratings above 90 in five of 12 starts, never once scoring below 81.

Private Contract
Nominated to Breeders' Cup, Maryland Million

Summer Wind
FARM INC.

Box 39, Libertytown, MD 21762 • Jerry Calhoun (410) 775-0015/0045 • Mr. and Mrs. Carlos Garcia (301) 596-9888

it in maiden special company, and she was too valuable to risk for a price."

Now Dumfries Pleasure is escalating in value as the dam of a speedball called Urbane.

Urbane, from the first crop of Maryland-based sire Citidancer, became a stakes winner in her second start, capturing the Moccasin Stakes at Hollywood Park by three and a half lengths in a time (1:21⅜) just one and a fifth seconds slower than the track record.

Her next effort was even more sensational. She finished a hard-fought second, only a nose behind winner Serena's Song, in the Grade 1 Hollywood Starlet, at a mile and a sixteenth, on December 17.

In her only other start at 2—her debut consisting of a $50,000 maiden claiming race at Santa Anita on October 12—Urbane aired by seven lengths.

Foaled at the Pons family's Country Life Farm in Bel Air, Md., where her sire Citidancer holds court, Urbane campaigns for the powerful California-based stable of Jan, Mace and Samantha Siegel, and their trainer Brian Mayberry, who purchased her for $25,000 at the 1993 Fasig-Tipton Midlantic Eastern Fall Yearling sale.

Zureick and Cleveland still own Dumfries Pleasure, who was a success for them even before Urbane came along. The mare's first foal, a 1987 Plugged Nickle filly named Noumea, brought $25,000 at the 1988 Fasig-Tipton Kentucky September Yearling sale; and Doublethepleasure, her daughter by Bet Twice, topped the New Sires Showcase at the 1992 Fasig-Tipton Kentucky July Yearling sale, going on a bid of $70,000. Those two, both modest winners, are her only other offspring of racing age.

Dumfries Pleasure also has a 2-year-old filly by Ferdinand, who brought $9,000 at last year's Keeneland September Yearling sale. She was not bred for 1994 and failed to conceive for 1995. Her owners are still pondering the choices for this year's mating.

URBANE dk.b./br.f., 1992	Citidancer	Dixieland Band
		Willamae
	Dumfries Pleasure	Pleasant Colony
		Dumfries

Northern Dancer
Mississippi Mud
Tentam
Raclette
His Majesty
Sun Colony
Reviewer
Goofed

	sts	1st	2nd	3rd	earnings
94 (sw)	3	2 (1)	1 (1)	0	$105,700 (through Dec. 17)

1994: 1st $75,000 **Moccasin S**, 7 fur., 2-year-old fillies, Hollywood Park, Nov. 12; 2nd **Hollywood Starlet S-G1.**

Bred by Violet Cleveland and Frank J. Zureick; owned by Jan, Mace and Samantha Siegel; trained by Brian A. Mayberry. Foaled at Country Life Farm, Bel Air, Md.

White Cliffs

Kattegat's Pride Stakes
$30,000-added, 6 fur., 2-year-old fillies.
Laurel Park, Dec. 31.

White Cliffs set every fraction and prevailed by a head in the Kattegat's Pride Stakes, becoming the first stakes winner for her sire Dover Ridge, who stands at Summer Wind Farm in Libertytown, Md.

Sent off as 1.1-1 favorite in the six-furlong Kattegat's Pride, White Cliffs sped through fractions of :22⅕, :45⅗, :58 and 1:11⅕, defeating ten rivals. Although second-place finisher Norquestress was disqualified and placed fourth for interference near the sixteenth pole, the trouble did not involve White Cliffs, who was all business in her six starts as a 2-year-old.

Conditioned by perennially successful Maryland trainer Carlos Garcia, White Cliffs is the first stakes winner bred by Garcia's wife, the former Carol Ann Kaye, who handles the breeding phase of their large Thoroughbred operation. White Cliffs campaigns in the name of the Garcias' client, Ralph O' Connor of Houston, Tex., who purchased her after her second start, and second win, last fall.

Defeated three-quarters of a length while finishing second to Prospector's Fuel in her next start, the Heavenly Cause Stakes, White Cliffs led up to the Kattegat's Pride with a third in allowance company and a frontrunning, eight and three-quarter length allowance victory on December 22.

White Cliffs is the fifth foal from her dam Judge Supreme (by Big Burn), whom the Garcias purchased privately in 1991, after having trained her early offspring. Still owned by Garcia, Judge Supreme has a 2-year-old colt by Corridor Key, and a Tank yearling filly. Not bred for 1995, she is booked this season to Norquestor.

WHITE CLIFFS dk.b./br.f., 1992	Dover Ridge	Riva Ridge
		Laughter
	Judge Supreme	Big Burn
		Linda's Bev

First Landing
Iberia
Bold Ruler
Shenanigans
Never Bend
Bowl of Flowers
Jontilla
Your It

	sts	1st	2nd	3rd	earnings
94 (sw)	6	4 (1)	1 (1)	1	$58,740 (through Dec. 31)

1994: 1st $30,000 **Kattegat's Pride S**, 6 fur., 2-year-old fillies, Laurel Park, Dec. 31; 2nd **Heavenly Cause S.**

Bred by Carol Anne Kaye; owned by Ralph S. O'Connor; trained by Carlos A. Garcia. Foaled at Summer Wind Farm, Libertytown, Md.

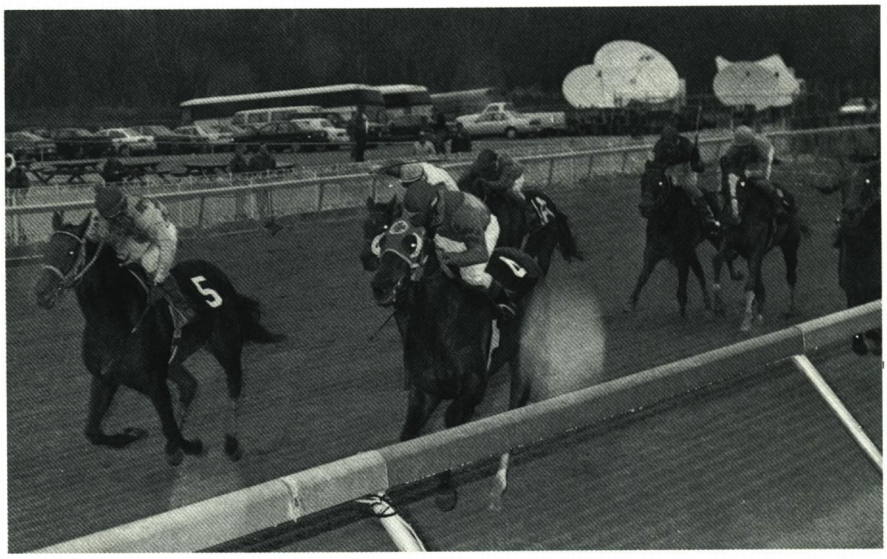

DOUBLE J PHOTOS

WHITE CLIFFS (#4) scored first stakes win for herself and sire Dover Ridge.

FRED ASTAIRE

NIJINSKY II—LATE BLOOMER, by STAGE DOOR JOHNNY

ONE OF NORTH AMERICA'S LEADING SIRE VALUES

Sire of 19 STAKES HORSES

Average earnings per runner $27,871

1994 sales yearlings averaged $17,267

Nominated to:
Breeders' Cup
Virginia Stallion Stakes

Stud fee:
$3,000 live foal
Payable Sept. 1 of year bred

Also standing:
Magic Prospect • Unfold • The Cool Virginian

Albemarle Stud

P.O. Box 61 - Free Union, Virginia 22940 - (804) 974-7266 - (804) 295-9441

THREE-YEAR-OLDS

Concern

Breeders' Cup Classic-G1
$3,000,000-guaranteed, 1¼ mi., 3 & up.
Churchill Downs, Nov. 5.

To describe Concern's 1994 campaign is to roll out a string of superlatives.

Robert E. Meyerhoff's little plain-bay son of all-time leading Maryland-bred money-earner Broad Brush did something that no runner from this state had ever done when he took title to the $3 million Breeders' Cup Classic-G1.

Not only is he the first Maryland-bred ever to win North America's richest Thoroughbred race, Concern is the first Maryland-based horse to capture a Breeders' Cup day event.

Trained at Pimlico by Richard W. Small, and sent out to compete over ten different tracks throughout his 1994 3-year-old season, Concern amassed more earnings on North American soil than any other Thoroughbred race horse. His year-end total amounted to $2,541,670.

Although he won only two stakes—the Classic-G1 and Arkansas Derby-G2—his dramatic come-from-behind style brought him into close contention for many of racing's top prizes. Finishing second or third in ten stakes (eight graded), he was runner-up to Holy Bull in the Travers Stakes-G1, a heart-stopping second to Soul of the Matter in the Super Derby-G1, and third in both the Preakness-G1 and Haskell Invitational Handicap-G1.

Meyerhoff, who even before Concern came along was far and away Maryland's leading Thoroughbred breeder for the last several seasons, also bred and raced Concern's sire, $2.6 million-earner Broad Brush.

Meyerhoff purchased Concern's dam Fara's Team (by Tunerup) for $300,000 at the 1988 Keeneland November sale, specifically to breed to Broad Brush, who stands at Gainesway Farm in Kentucky. Fara's Team, herself a Grade 1 stakes winner of more than $300,000, produced Concern as her second foal. Her first foal is Tennis Lady, a Broad Brush filly who is a graded stakes winner of $283,047. Tennis Lady was champion 3-year-old Maryland-bred filly of 1993.

Ten-year-old Fara's Team, still in residence at Meyerhoff's Fitzhugh Farm in Phoenix, Md., resorbed her 1992 foal by Forty Niner; she has a current 2-year-old colt by Miswaki; a yearling filly by Broad Brush; and is in foal for 1995 to Broad Brush.

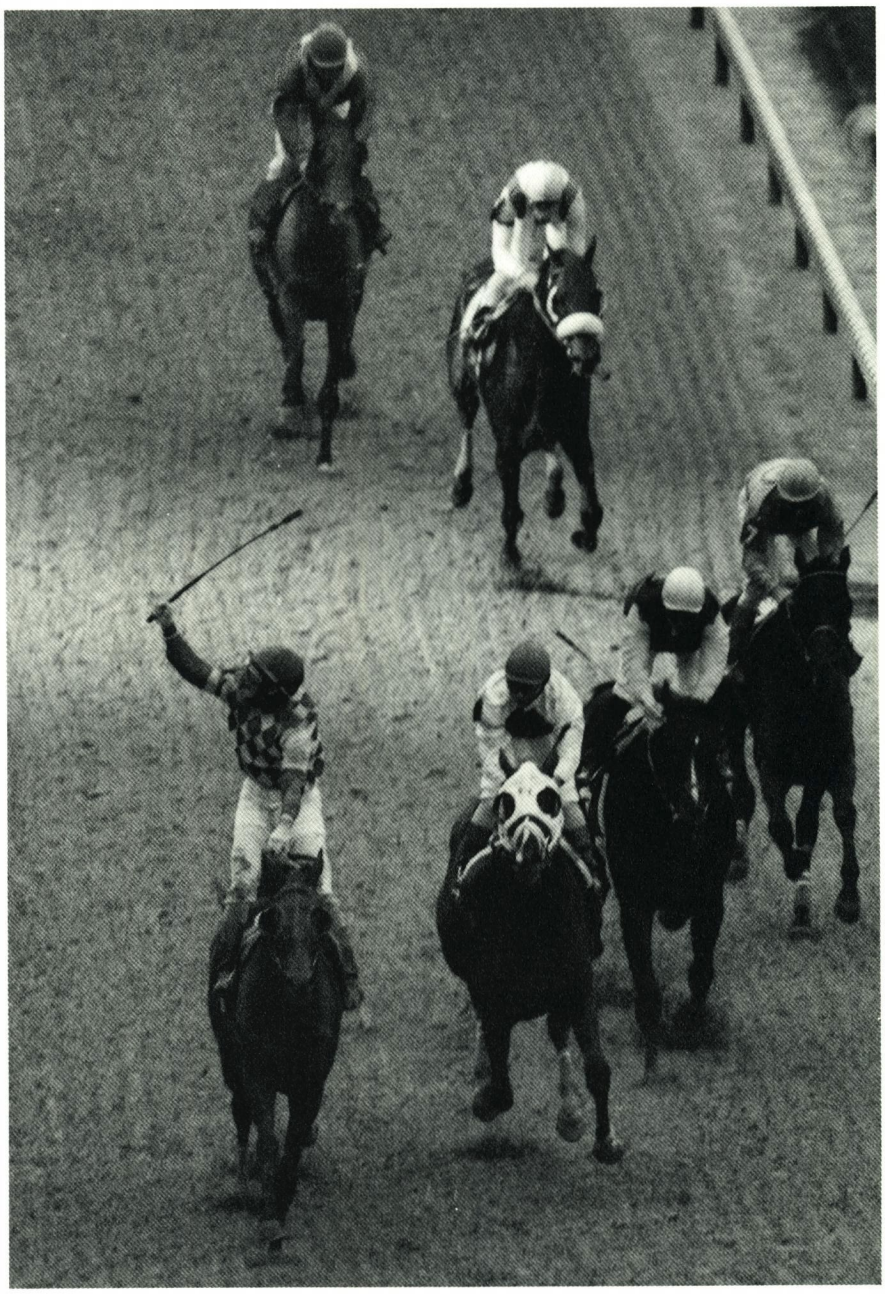

THE COURIER-JOURNAL

CONCERN carried the banner for Maryland in the Breeders' Cup Classic-G1.

Ack Ack	Battle Joined	
Broad Brush	Fast Turn	
Hay Patcher	Hoist the Flag	
CONCERN b.c., 1991	Turn to Talent	
Tunerup	The Pruner	
Fara's Team	Our Girl	
Specialization	Princely Native	
	Special Vintage	

	sts	*1st*	*2nd*	*3rd*	*earnings*
93	7	1	2	2 (1)	$ 25,780
94 (sw)	14	3 (2)	5 (4)	6 (6)	2,541,670
	21	4 (2)	7 (4)	8 (7)	$2,567,450
					(through Nov. 5)

1993: 3rd **Rollicking S.** **1994:** 1st $500,000 **Arkansas Derby-G2**, 1⅛ mi., 3-year-olds, Oaklawn Park, April 23; $3,000,000 **Breeders' Cup Classic-G1**, 1¼ mi., 3 & up, Churchill Downs, Nov. 5; 2nd **Travers S-G1, Super Derby-G1, Ohio Derby-G2, Rebel S-G3**; 3rd **Preakness S-G1, Haskell Invitational H-G1, Molson Export Million S-G2, Round Table S-G3, Great West S, Old Rosebud S.**

Bred and owned by Robert E. Meyerhoff (Md.); trained by Richard W. Small. Foaled at Fitzhugh Farm, Phoenix, Md.

Thoroughbred Division

Pin Oak Lane Farm Report

News, Information, & Commentary

Imperial Falcon Earns Over $1 Million in 1994

Imperial Falcon's progeny earned in excess of $1 million in '94. He also produced 7 superior runners this year. **Imperial Falcon** now has 12% black-type horses from starters and average earnings per starter of over $24,000.

Mr. Prospector's Son, Bankbook, in Pennsylvania

The young stallion, **Bankbook**, by **Mr. Prospector** out of the top mare, **Silent Account**, by **Private Account**, represents a great value in PA. For booking information, call Dr. Laura Schrock: (814) 539-6797 or (412) 238-7101.

Brogan with 38% Black Type Horses Comes to Pin Oak Lane

Nijinsky II's son, **Brogan**, a half brother to **Topsider**, comes to Pin Oak Lane Farm for the 1995 season. He is the sire of stake winners **Logan's Mist** ($376,630) and **Justin N.** ($181,115). He has produced five stakes horses from 13 starters in 1994 and 15% superior runners. His offspring average more than $22,000 in earnings per starters.

Sportin' Life Progeny Nears $8 Million in Earnings

With **Sporting Moon** (three year-old topweight in Puerto Rico), **Sportin' Life** nears $8 million in progeny earnings. He is also about to introduce his biggest crops in years, 54 two-year-olds in 1995 and 40 yearlings in 1994. He offers the Mid-Atlantic an exceptionally conformed horse by champion **Nijinsky II. Sportin' Life** is a full brother to champion, **Mashaallah**,and the sire of classic winner, **Bet Twice**.

Why Are Barren Mares Barren?

Believe it or not, most mares that are not in foal do not have some awful reproductive disease or mechanical problem. Barren mares are more often not exposed to the stallion at the time of ovulation due to management, geographic, or other constraints. Advancing age is also often a significant factor. Barrenness boils down to management. There are, of course, situations where uterine infection is involved as well as cervical tears, blocked oviducts, or failure to ovulate, but these cases are few compared to management problems. I evaluate my barren mares by posing the following questions:

1) How old is the mare and what is her reproductive history?
2) Has the mare been bred on more than two or three heat cycles?
3) Was the stallion to which the mare was bred fertile and to what degree?
4) Is there evidence of pathology in the mare's reproductive history?
5) Is there some combination of all or some of the above factors?

The best method for determining reproductive pathology is a thorough physical examination. **Rectal palpation** and **vaginal examination** will determine if the mare feels and looks normal. Young mares usually do; older mares less so. **Ultrasound examination** is the most important part of the physical because it will show vesicles or other pathology in the uterus or ovaries that give real prognostic information. **Uterine culture** is useful for diagnosing uterine infection and **uterine cytology** can also be helpful. The results of a **uterine biopsy** that indicate Categories I to III more often than not reflect the aging process rather than abnormal conditions. **Endoscopic examination** can also be informative, but ultrasound may negate the need for endoscopy.

In summary, first consider management problems when evaluating barren mares, then look at the age and reproductive history of the mare as well as any signs of reproductive disease, and have an ultrasound examination performed. Finally, be realistic!

Reconciliation Needed in Virginia

It seems Ellen Sauerbrey and the horsemen in Northern Virginia have a common problem; both might have been the best candidate, but the voters decided otherwise. In addition, neither party has learned to lose gracefully, thereby preserving the respect needed to be a positive force for the future.

Virginia racing needs the support of all groups involved to be successful. It also needs the support of Maryland horsemen. It is time to end the costly delays resulting from the Wilson appeal and to get on with the task of building, not destroying, strong regional racing. The Wilson appeal seems to have little opportunity for success and can only deepen existing divisions in Virginia.

Let's give Virginia racing a chance. I bet even Ellen Sauerbrey would agree.

Pennsylvania Breeders Awards

Dr. Solomon's Pin Oak Lane Farm finished fourth with $45,508 behind Mr. and Mrs. Charles A. Cuprill ($80,537), Pennfield Farms, Inc. ($69,531), and Tom and Catherine Charles ($46,283) in Pennsylvania breeders' awards for 1994. Pin Oak Lane Farm has been consistently near the top of the Pennsylvania program, and with the program nearing $6 million in restricted funds, the financial rewards should be even better.

PIN OAK LANE FARM

William J. Solomon, V.M.D., P.O. Box 129, New Freedom, PA 17349
PA: (717) 235-4954 East Coast: (800) 346-8398 Fax: (717) 235-8190

Foxie G

Snow King Stakes
$30,000-added, 5 fur., 3-year-olds.
Laurel Park, Dec. 11.

A Cinderella horse who won five added-money events in 1994, Foxie G capped off the season with a victory in the Snow King Stakes at Laurel Park.

Sharing high weight of 122 pounds, Phil Capuano's gelding drew off to register by three and a quarter lengths over Matienzo, who was getting seven pounds. Foxie G's time for the five furlongs, :57⅖, was just two-fifths of a second slower than the track record.

That race came only six days after Capuano attempted to sell Foxie G at the Fasig-Tipton Midlantic Mixed sale in December. Foxie G failed to meet his reserve, and was bought back by Capuano for $48,000.

Capuano purchased Foxie G privately as a yearling for a modest price, and was pleasantly surprised by his emergence as one of last season's best Maryland-bred 3-year-olds. Foxie G (by Horatius) has earned $162,870 throughout his career.

Horatius	Proudest Roman	Never Bend
		Roman Song
	True Charm	Cohoes
		Majesta
FOXIE G ch.g., 1991	Powick	Proud Appeal	Valid Appeal
			Proud n' Happy
		Dance Fling	Winged T.
			Dancing Fool

	starts	1st	2nd	3rd	earnings
93	4	2	0	0	$ 13,575
94 (sw)	13	5 (5)	2 (2)	3 (3)	149,295
	17	7 (5)	2 (2)	3 (3)	$162,870
					(through Dec. 11)

1994: 1st $25,000 **Ambernash S**, 6 fur., 3-year-olds, Laurel Park, Jan. 1; $50,000 **Hirsch Jacobs S**, 6 fur., 3-year-olds, Pimlico, May 15; $35,000 **Great Navigator S**, 6 fur., 3-year-olds, Monmouth, June 12; $30,000 **Knocklofty S**, 6 fur., 3-year-olds, Laurel Park, Oct. 14; $30,000 **Snow King S**, 5 fur., 3-year-olds, Laurel Park, Dec. 11; 2nd **Star de Naskra S**, **Harriman S** (1st div.); 3rd **Jersey Shore Budweiser Breeders' Cup S-G3**, **Cavalier Cup S**, **Passaic County S.**

Bred by Charles E. Reithmeyer; owned by Phillip L. Capuano; trained by Dale Capuano. Foaled at Dance Forth Farm, Chestertown, Md.

Lucky Quadrant

Orme Wilson Jr. Memorial Stallion Stakes
$30,000-guaranteed, 7 fur., 3-year-olds, the progeny of nominated Virginia stallions.
Laurel Park, Dec. 10.

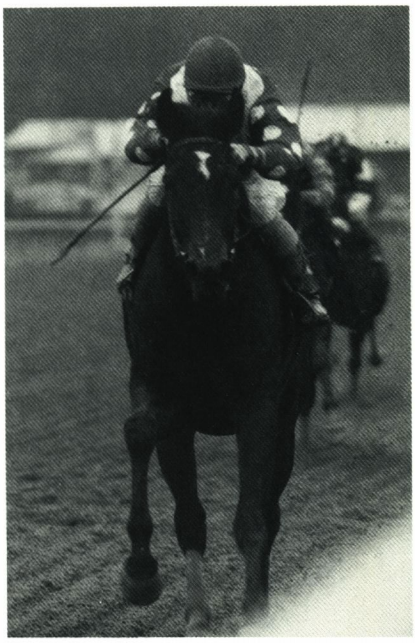

DOUBLE J PHOTOS

MISS SLEWPY takes Carousel Stakes.

Richard Ohrstrom, a semi-retired investment banker from The Plains, Va., has been involved with horses for most of his 73 years.

Which makes the victory by his homebred Lucky Quadrant in the Orme Wilson Jr. Memorial Stallion Stakes, named for the late Virginia Thoroughbred Association president and longtime Virginia horseman, especially appropriate.

Lucky Quadrant (whose sire Quadratic stands at Mr. and Mrs. Mark Hardin's Rockburn Farm in Marshall, Va.) scored by three-quarters of a length in the race restricted to 3-year-old offspring of nominated stallions who stood in Virginia in 1991.

Lucky Quadrant is the fifth, and by far the best, foal from his dam Sunshine n Seven (by North Sea). Purchased by Ohrstrom following her racing career, Sunshine n Seven won or placed in 24 of 54 career starts, including a victory in the 1983 Pennsylvania Sprint Championship, and earned $92,206.

Quadratic	Quadrangle	Cohoes
		Tap Day
	Smartaire	*Quibu
		Art Teacher
LUCKY QUADRANT dk.b./br.c., 1991	Sunshine n Seven	North Sea	Nearctic
			Look Ma
		Titillated	High Echelon
			Topless

	starts	1st	2nd	3rd	earnings
93	2	0	0	0	$ 4,930
94 (sw)	14	4 (1)	3	0	47,207
	16	4 (1)	3	0	$52,137
					(through Dec. 10)

1994: 1st $30,000 **Orme Wilson Jr. Memorial Stallion S**, 7 fur., 3-year-olds, the progeny of nominated Va. stallions, Laurel Park, Dec. 10.

Bred and owned by Richard R. Ohrstrom; trained by Katharine M. Voss. Foaled at Country Life Farm, Bel Air, Md.

Miss Slewpy

Anne Arundel Stakes
$75,000-guaranteed, 1⅛ mi., 3-year-old fillies. Laurel Park, Nov. 24.

Carousel Stakes-G3
$75,000-guaranteed, 1⅛ mi., fillies and mares, 3 & up. Laurel Park, Dec. 3.

C. Oliver Goldsmith's third-generation homebred Miss Slewpy was a model of consistency in 1994, registering six wins and two seconds in her eight starts, and concluding the season with back-to-back triumphs in the Anne Arundel Stakes and Carousel Stakes-G3.

Undefeated in her last four starts, Miss Slewpy was successful in her first-ever added-money attempt, at Laurel Park on Thanksgiving Day, capturing the Anne Arundel Stakes by three and three-quarter lengths over Cherokee Wonder.

She returned less than two weeks later with an even more impressive performance in the Carousel, crossing the wire seven lengths in front of runner-up Double Sixes, while setting a new stakes record of 1:49⅕ for the mile and an eighth.

Miss Slewpy is a great-granddaughter of Goldsmith's foundation mare Capped (by Thinking Cap), whom he purchased (in foal to Groton) for $10,500 at the 1971 Keeneland January horses of all ages sale.

Among the numerous stakes winners Goldsmith has bred and raced from that family was Miss Slewpy's dam Capp It Off (by Double Zeus), a multiple stakes winner of $213,803.

Although unfortunately no longer a member of the broodmare band at Goldsmith's Longwood Farm in Glenwood, Md.—having succumbed to colitis x in 1992, at the age of 10—Capp It Off produced two stakes horses from her only to foals to race. The other, Round It Off, a 1990 Apalachee filly

who placed third in the Gala Lil Stakes, is a winner of $46,027.

Goldsmith still owns Miss Slewpy's granddam Turn Capp, who turned 23 this season and is due to foal to Carnivalay. Outstanding both on the race track and in the foaling barn, Turn Capp was a multiple stakes winner of $137,975. She is also the dam of stakes winner Capp the Power ($168,560), stakes-placed Capp Ice ($65,318), and Say Capp, who won the 1994 Humphrey S. Finney Stakes and has earned $102,635.

Goldsmith, who had a sensational 1994 season with three homebred stakes winners (the other being Redcall, who won the Damascus Handicap and finished second to Paradise Creek in the Washington, D.C., International-G1), sent Say Capp out to place second in the Annapolis Stakes two days after Miss Slewpy won the Anne Arundel.

Slewpy	Seattle Slew	Bold Reasoning
		My Charmer
	Rare Bouquet	Prince John
		Forest Song
MISS SLEWPY b.f., 1991	Double Zeus	Spring Double
Capp It Off		Kit's Play
	Turn Capp	Turn to Reason
		Capped

	starts	1st	2nd	3rd	earnings
93	unraced				
94 (sw)	8	6 (2)	2	0	$138,285 (through Dec. 3)

1994: 1st $75,000 **Anne Arundel S,** 1⅛ mi., 3-year-old fillies, Laurel Park, Nov. 24; $75,000 **Carousel S-G3**, 1⅛ mi., fillies and mares, 3 & up, Laurel Park, Dec. 3.

Bred and owned by C. Oliver Goldsmith; trained by Ronald Cartwright. Foaled at Longwood Farm, Glenwood, Md.

DOUBLE JAY PHOTOS

OWNED BY US rose through ranks to claim an upset in Northern Dancer Stakes.

Owned by Us

Northern Dancer Stakes
$100,000-guaranteed, 1⅛ mi., registered Maryland-bred 3-year-olds.
Laurel Park, Oct. 29.

Score another for the maestro of the claiming box, King T. Leatherbury.

Owned by Us, haltered by Leatherbury in the name of the One & Won Stable (a partnership of Leatherbury and Charles D. Stanley) for $40,000 last July, pulled off a major upset in the $100,000 Northern Dancer Stakes less than four months later.

Dispatched at next-longest odds of 16.6-1 in the field of eight Maryland-bred 3-year-olds, Owned by Us edged clear to score by length and a half over Just-alittleshower and Canton River, who were separated by a nose at the wire. Next in order of finish were Private High, favorite Churchbell Chimes, Kahlua Jimmy, Sandman Sims and Say Capp.

The $60,000 winner's share of the purse more than doubled the lifetime earnings of Owned by Us, who returned on November 26 to finish fifth, behind Richie the Coach, in the Annapolis Stakes.

Owned by Us was bred by the Owned by All Stable (consisting of Dickie Small, Dr. Tom Bowman, Tom Bateman and several other partners). He was purchased privately in the spring of his 2-year-old season by trainer Richard Delp, on behalf of a group of owners for whom he raced until being claimed by Leatherbury.

To those familiar with his dam Owned by All (by Mitey Prince), the success of Owned by Us is no surprise. A runner of modest origins, Owned by All became one the most beloved Maryland-breds of the 1980s, winning or placing in 13 stakes and earning $328,983 for a large group of owners from Ashland, Va.

Now owned by Dickie Small and Tom Bowman, Owned by All, who resides at Dr. and Mrs. Bowman's Dance Forth Farm in Chestertown, Md., was represented by two 1994 stakes winners: Owned by Us and How About Becky, who captured the Alma North Handicap at Timonium.

Owned by All, now 15, has a Waquoit yearling colt and is in foal for 1995 to Proud Truth.

Waquoit	Relaunch	In Reality
		Foggy Note
	Grey Parlo	*Grey Dawn II
		Parlomia
OWNED BY US gr.g., 1991	Mitey Prince	Blue Prince
Owned by All		Ittie Bittie
	Mare Calda	Gaelic Dancer
		Intervene

	sts	1st	2nd	3rd	earnings
93	1	0	0	0	$ 300
94 (sw)	15	4 (1)	2	4	108,565
	16	4 (1)	2	4	$108,865 (through Nov. 26)

1994: 1st $100,000 **Northern Dancer S,** 1⅛ mi., registered Md.-bred 3-year-olds, Laurel Park, Oct. 29.

Bred by Owned by All Stable; owned by One & Won Stable; trained by King T. Leatherbury. Foaled at Dance Forth Farm, Chestertown, Md.

OLDER HORSES

Ameri Valay

Walter Haight Handicap
$50,000-guaranteed, 1⅛ mi., 3 & up. Laurel Park, Oct. 30.

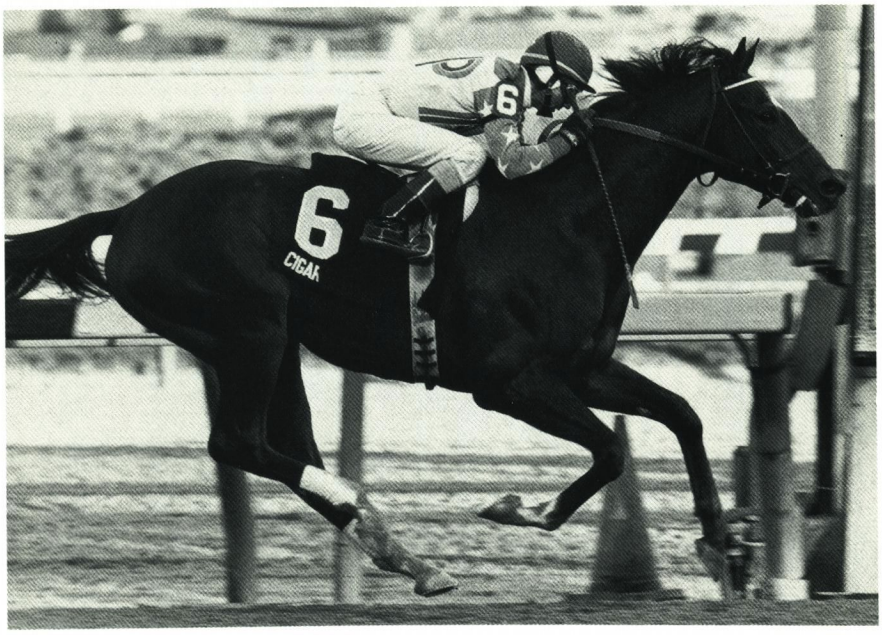

NYRA

CIGAR gets on track, defeats handicap stars in Aqueduct's Grade 1 NYRA Mile.

Congressional Handicap
$75,000-guaranteed, 1¼ mi., 3 & up. Laurel Park, Dec. 31.

Displaying the force that has led him to win a half-dozen stakes and earn more than a half-million dollars, Ameri Valay led all the way to near record-setting triumphs in Laurel Park's Walter Haight and Congressional Handicaps.

Highweighted at 117 pounds and coupled with stablemate Super Memory as 2-1 favorite in the Walter Haight, Ameri Valay easily pulled away to a three and a quarter-length victory over Richie the Coach. His time (1:48⅘) for the mile and an eighth missed the track record by only one and a fifth seconds.

After that, he returned to finish sixth in the Challedon Handicap, won by Who Wouldn't, on November 11, and second to Dixie Hero on November 27 in the Hail Emperor Stakes.

Then, on the final day of 1994, he closed out the season with a frontrunning victory as 120-pound highweight in the Congressional Handicap, scoring by a length and a half over Dixie Hero, who was getting five pounds. In the Congressional, Ameri Valay came within a fifth of a second of equaling the track record, getting the mile and a quarter in 2:01⅗.

A stakes winner at 3, 4 and 5, Ameri Valay came up the hard way. Bred by Hal C.B. Clagett and Country Life Farm, he was claimed from Clagett's stable in the fall of his 2-year-old season for $16,000. Then he was claimed again, for $35,000, early in his 3-year-old campaign by trainer King T. Leatherbury on behalf of owner Elaine Bassford. He proceeded to win or place in six stakes for Bassford and Leatherbury in 1992, and was voted champion Maryland-bred 3-year-old colt.

Ameri Valay annexed three stakes in 1994, the other being the $100,000 John B. Campbell Handicap-G3 in April.

	Northern Dancer	Nearctic
Carnivalay		Natalma
	Obeah	Cyane
		Book of Verse
AMERI VALAY b.h., 1989		
	Amerrico	Dr. Fager
Amerrico's Sphinx		Ameri Lib
	Silent Sphinx	Gala Harry
		Little Bold Sphinx

	sts	*1st*	*2nd*	*3rd*	*earnings*
91	7	1	0	2	$ 10,830
92 (sw)	19	6 (3)	3 (2)	2 (1)	217,085
93 (sw)	13	2 (1)	3 (3)	5 (5)	160,560
94 (sw)	16	5 (3)	3 (2)	0	212,804
	55	14 (7)	9 (7)	9 (6)	$601,279

(through Dec. 31)

1992: 1st $50,000 **Private Terms S,** 1 1/16 mi., 3-year-olds, Laurel Park, March 7; $100,000 **Northern Dancer S,** 1⅛ mi., registered Md.-bred 3-year-olds, Laurel Park, Nov. 14; $50,000 **Annapolis H,** 1 1/16 mi., 3-year-olds, Laurel Park, Dec. 13; 2nd **Maryland Million H, Congressional H;** 3rd **Federico Tesio S-G3. 1993:** 1st $50,000 **Native Dancer H,** 1⅛ mi., 3 & up, Laurel Park, Jan. 18; 2nd **Trenton H-G3, Jennings H, Harrison E. Johnson Memorial H;** 3rd **General George S-G2, John B. Campbell H-G3, First National Bank of Maryland Classic, Congressional H, Challedon H. 1994:** 1st $100,000 **John B. Campbell H-G3,** 1 3/16 mi., 3 & up, Pimlico, April 9; $50,000 **Walter Haight H,** 1⅛ mi., 3 & up, Laurel Park, Oct. 30; $75,000 **Congressional H,** 1¼ mi., 3 & up, Laurel Park, Dec. 31; 2nd **Find H, Hail Emperor S.**

Bred by Hal C.B. Clagett and Country Life Farm; owned by Elaine L. Bassford; trained by King T. Leatherbury. Foaled at Weston, Upper Marlboro, Md.

Cigar

NYRA Mile Handicap-G1
$250,000-guaranteed, 1 mi., 3 & up. Aqueduct, Nov. 26.

Cigar's career lit up—big time—with his major upset victory in the Grade 1 NYRA Mile Handicap.

Taking command at the quarter pole, the previously unheralded Maryland-bred won ridden out by seven lengths, demolishing a field that included handicap star Devil His Due (who finished second, while carrying 124 pounds to Cigar's 111) and 1993 champion handicap horse Bertrando.

Punch Line, a 78-1 longshot from the stable of Maryland trainer Dickie Small, also gave an excellent account of himself, finishing third in the field of 12, in which Cigar was dispatched as sixth choice, at odds of nearly 9-1.

Cigar, owned and bred by Mr. and Mrs. Allen Paulson, was born at the Pons family's Country Life Farm in Bel Air, Md., when his dam Solar Slew (by Seattle Slew) was sent there in 1990 to be bred to Corridor Key. (Paulson owns a 25 percent interest in Corridor Key, who is a three-quarter brother to Cigar's sire Palace Music.) The Grade 1 stakes winner is among the first horses to foal in Maryland for Paulson, who also owns a 25 percent interest in Country Life stallion Allen's Prospect.

Cigar has been a "runnin' fool" in the words of Ted Carr, manager of Paulson's Brookside Farm in Kentucky, since being switched from turf to dirt last fall. At 3, the son of turf star Palace Music was launched on a grass racing career by Paulson's California trainers. He placed in graded stakes, but was not a major-league success. Given a long rest after his 11th-place finish in the Hollywood Derby-G1 (on the turf), Cigar returned last season under the care of New York-based trainer Bill Mott.

After the colt turned in several more lackluster performances, Mott tried Cigar on the dirt. The result was an eight-length allowance victory, followed by the triumph in the NYRA Mile.

That race boosted Cigar's career total to four wins in 15 career starts, and earnings of $270,013. "He could be a serious handicap horse for us in 1995," predicted Carr.

CIGAR b.h., 1990	The Minstrel	Northern Dancer
		Fleur
	Palace Music	Prince John
		Come Hither Look
	Seattle Slew	Bold Reasoning
		My Charmer
	Solar Slew	Solazo
		Jungle Queen

	starts	1st	2nd	3rd	earnings
92	unraced				
93	9	2	2 (1)	2 (1)	$ 89,175
94 (sw)	6	2 (1)	0	2	180,840
	15	4 (1)	2 (1)	4 (1)	$270,015

(through Nov. 26)

1993: 2nd **Volante H-G3**; 3rd **Ascot H-G3.** 1994: 1st $250,000 **NYRA Mile H-G1**, 1 mi., 3 & up, Aqueduct, Nov. 26.

Bred by Allen E. Paulson; owned by Madeleine Paulson; trained by William I. Mott. Foaled at Country Life Farm, Bel Air, Md.

Circuit Bar

Noel Laing Steeplechase Handicap
$30,000-guaranteed, abt. 2½ mi., 4 & up.
Montpelier, Nov. 5.

Circuit Bar won the $30,000 Noel Laing Steeplechase Handicap at Montpelier on November 5 to end a two-year victory drought. The 8-year-old, who was Maryland-bred champion steeplechaser of 1992, had not won since taking the $40,000 Metcalf Memorial at Red Bank, N.J., in October of that season.

The Virginia win was done in typical Circuit Bar fashion, on the front end and under regular jockey Colvin (Greg) Ryan. Circuit Bar took the lead at the outset of the two and a half-mile race and opened a quick ten-length lead with his usual bold jumping style.

All-time leading steeplechase earner Victorian Hill, usually a pacesetter himself, never got the lead and settled for fourth. Circuit Bar carried 146 pounds, 18 less than highweight Victorian Hill. Another lightweight, January Man (140), pressed Circuit Bar too late and took second, with Mr. Yankee third.

The win was Ryan's first since a fall last spring left him with several shattered vertebrae. Circuit Bar, trained by Alicia Murphy and owned by her husband Michael Murphy, boosted his career steeplechase earnings to $132,500.

CIRCUIT BAR ch.g., 1987	Damascus	Sword Dancer
		Kerala
	Mokhieba	*Royal Vale
		Cycle
	*Dreyfus II	*Princeling
		Not Proven
	Bar Fus	Gray Phantom
		Silver Birch

	starts	1st	2nd	3rd	earnings
89	unraced				
90	7	0	0	1	$ 580
91	6	2	0	0	6,900
92 (sw)	9	3 (1)	3 (1)	2 (1)	74,300
93	6	0	2 (2)	0	25,000
94 (sw)	3	1 (1)	1 (1)	0	26,300
	31*	6 (2)	6 (4)	3 (1)	$133,080

(through Nov. 5)

*NSA sanctioned starts only

1992: 1st $40,000 **Metcalf Memorial Stp. Cup H**, abt. 2 mi., Red Bank, Oct. 17; 2nd **Mercedes-Benz Maryland Stp.**; 3rd **Grand National Stp.** 1993: 2nd **Robinson-Humphrey Atlanta Stp. Cup H, Swan Lake Stp.** 1994: 1st $30,000 **Noel Laing Stp. H**, abt. 2½ mi., 4 & up, Montpelier, Nov. 5; 2nd **Metcalf Memorial Stp. Cup H.**

Bred by Mr. and Mrs. C. Dwight Moose; owned by Michael L. Murphy; trained by Alicia Murphy. Foaled at Finale Farm, Reisterstown, Md.

Dance With Frances

Indian Maid Handicap
$40,000-added, 1 1/16 mi., turf, fillies and mares, 3 & up. Hawthorne, Nov. 13.

Except for having been born in this state, Dance With Frances has little connection with Maryland.

She was foaled at Robert P. Levy's Muirfield East Farm near Chesapeake City, Md., when her dam Ms. Balding (by Sir Ivor) was boarded there in 1990, in preparation for a return breeding to Private Terms at nearby Northview Stallion Station.

Foxfield, the New York-based breeding operation of nationally prominent owner Carl Icahn, had purchased Ms. Balding ($144,495, Tuscarora H, 3rd Next Move H-G3) at the Keeneland November Breeding Stock sale the previous fall for $100,000.

Dance With Frances has campaigned throughout her career for Anthony Zuppardo, who bought her for $40,000 at the 1992 Fasig-Tipton Florida February sale of select 2-year-olds in training.

Hawthorne's Indian Maid Handicap was the second stakes win (both on turf) for Dance With Frances.

DANCE WITH FRANCES b.m., 1990	Nijinsky II	Northern Dancer
		Flaming Page
	Green Dancer	*Val de Loir
		Sly Pola
	Sir Ivor	Sir Gaylord
		Attica
	Ms. Balding	*Amerigo
		In the Van

	starts	1st	2nd	3rd	earnings
92	4	0	0	0	$ 540
93 (sw)	10	3 (1)	2	3 (1)	70,259
94 (sw)	11	2 (1)	0	0	50,440
	25	5 (2)	2	3 (1)	$121,239

(through Nov. 13)

1993: 1st $50,000 **Misty Isle S**, 1 1/16 mi., turf, 3-year-old fillies, Arlington International, June 12; 3rd **Valnor H.** 1994: 1st $40,000 **Indian Maid H**, 1 1/16 mi., turf, fillies and mares, 3 & up, Hawthorne, Nov. 13.

Bred by Foxfield, Inc.; owned by Anthony L. Zuppardo; trained by Jere R. Smith Sr. Foaled at Muirfield East, Chesapeake City, Md.

Dixie Hero

Hail Emperor Stakes
$30,000-added, 1⅛ mi., 3 & up.
Laurel Park, Nov. 27.

Patience and longevity are qualities that owner/breeder Bayard Sharp and his private trainer Charles Peoples possess in spades.

So it was nothing out of the ordinary when a handsomely-bred product of the Sharp breeding program made his debut as a 4-year-old last spring and, by year's end, earned more than $100,000.

Dixie Hero, a hard-hitter who was never worse than fourth in his 11 starts in 1994, scored by a length in Laurel Park's Hail Emperor Stakes, defeating seasoned veterans Ameri Valay and Frugal Doc. For his season's finale, he finished a game second, beaten a length and a half by the winner Ameri Valay, in the Congressional Handicap on New Year's Eve.

Sharp bred and raced both the sire and dam of Dixie Hero.

His sire Dixieland Band (by Northern Dancer) was among Sharp's best campaigners ever, winning four stakes, including the Pennsylvania Derby-G2 and Massachusetts Handicap-G2, and earning $441,320.

Queen's Statue (by King's Bishop), Dixie Hero's dam, is out of the *Ribot mare Monolith, whom Sharp purchased in the early 1970s from the estate of breeder Hubert Phipps. A stakes-placed winner of $82,673, Queen's Stat-

ue is a half-sister to stakes winner Noon Balloon and stakes-placed Tent Pole.

Sharp sold Queen's Statue (barren) at the 1992 Keeneland January sale for $15,700. But now that Dixie Hero, her third foal, has distinguished her as a stakes producer, "I wish we had her back," says Peoples.

DIXIE HERO b.g., 1990	Northern Dancer	Nearctic
		Natalma
	Dixieland Band	Delta Judge
		Sand Buggy
	Mississippi Mud	Round Table
		Spearfish
	King's Bishop	*Ribot
		Lithia
	Queen's Statue	
	Monolith	

	sts	1st	2nd	3rd	earnings
92-93	unraced				
94 (sw)	11	6 (1)	2 (1)	2 (1)	$100,225 (through Dec. 31)

1994: 1st $30,000 **Hail Emperor S,** 1⅛ mi., 3 & up, Laurel Park, Nov. 27; 2nd **Congressional H;** 3rd **Walter Haight H.**

Bred and owned by Bayard Sharp; trained by Charles Peoples. Foaled at Northview Stallion Station, Chesapeake City, Md.

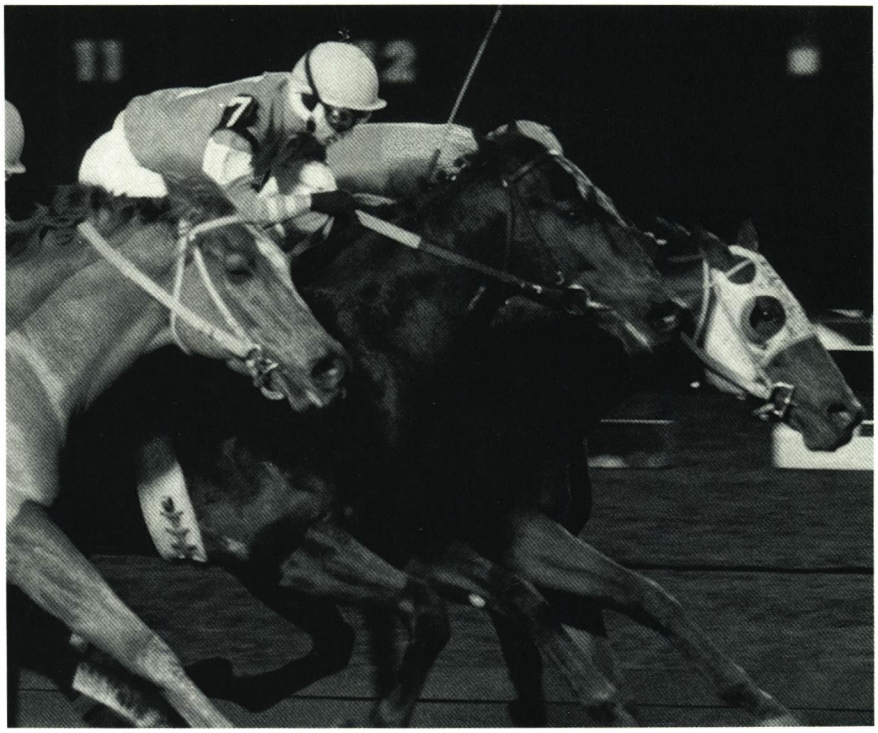

EQUI-PHOTO

SMART ALEC (on rail) deadheated with Distinct Reality (#7) for winning finale.

Roo Tale

Harvest Handicap
$30,000-added, 1⅛ mi., 3 & up.
Fresno, Oct. 15.

Of more than 100 broodmares Charlie and Cynthia McGinnes have owned during their 25 years in the horse business, one—Regency Tale—stands out above the rest.

"She will always be the favorite mare I've ever had," says Charlie, recalling how he bought the daughter of Vice Regent as a yearling back in 1979. The McGinneses had consigned a horse to the inaugural Maryland Sales Agency auction at Timonium, and acting on the kind of impulse that seizes most horsepeople at one time or another, Charlie did not return to their Thornmar farm near Chestertown, Md., with an empty van.

"When I got back that night, Cynthia asked, 'How was the sale?' recalls Charlie. I said, 'Fine, I bought a yearling.' She didn't believe me. Finally, I told her to go out to the barn and see for herself."

Charlie's purchase, who cost $3,000, was a twin, culled from her breeder E.P. Taylor's Windfields Farm in Canada. From a physical standpoint, she wasn't much. But her pedigree—by an up-and-coming son of Northern Dancer out of a mare (Sweet Story, by Candy Spots) who had already produced one stakes winner (by Vice Regent's full brother Viceregal)—was hard for McGinnes to resist.

"I bought her as a broodmare prospect; we never even broke her," says Charlie. For a time, however, he worried the filly might be worthless. "We were still fairly new in this business. And Cynthia knew that with cattle, if twins are different sexes, the female is sterile. I called Windfields, and they told me her twin was a colt, who had died. Fortunately, Tom Bowman, who was our resident veterinarian then, told us not to worry—that's true of cows, but not horses."

Her fertility proven beyond question, Regency Tale would produce 11 foals in 12 years, before dying of colic in 1992. Her first foal to race was Marriage Mart, a 1982 Rock Talk filly who was a stakes winner of $93,908. Two of her other foals would earn over $100,000.

But for the McGinneses, who continued to own the mare as principals in a partnership known as Greensleeves, Ltd., the story of Regency Tale would be played out in the sales ring. They sold ten of her offspring (all but the first, an Ambernash filly who died of colic) at auction as yearlings, getting a grand total of $178,500.

Among the "best sellers" was a colt by Roo Art, who brought $27,000 on a bid by Jan, Mace and Samantha Siegel at the 1990 Fasig-Tipton Midlantic Eastern Fall Yearling sale. He was the highest-priced progeny of Roo Art ever sold at auction.

That colt—named Roo Tale—became a stakes winner with his victory in the Harvest Handicap at Fresno. Campaigning in the West, where he has gone up and down the claiming ladder during his four-year career, Roo Tale has finished first or second in each of his nine starts since last March, and has amassed nearly $200,000.

ROO TALE b.h., 1989	Roo Art	Buckaroo
		New Art
	Regency Tale	Vice Regent
		Sweet Story
	Buckpasser	Buckpasser
		Stepping High
	New Art	*Ribot
		*New Class
	Northern Dancer	Northern Dancer
		Victoria Regina
	Sweet Story	Candy Spots
		Mah Moola

	sts	1st	2nd	3rd	earnings
91	3	1	0	0	$ 8,800
92	8	3	2	0	27,025
93	9	6	0	1	69,605
94 (sw)	13	4 (1)	8	1 (1)	87,915
	33	14 (1)	10	2 (1)	$193,345 (through Oct. 15)

1994: 1st $30,000 **Harvest H,** 1⅛ mi., 3 & up, Fresno, Oct. 15; 3rd **Coronado H-N.**

Bred by Greensleeves, Ltd.; owned by Three Point Stable; trained by Robert W. Marshall. Foaled at Thornmar, Chestertown, Md.

Smart Alec

Chief Pennekeck Handicap
$50,000-guaranteed, 6 fur., 3 & up.
Meadowlands, Dec. 2.

Smart Alec's connections—Mr. and Mrs. Wylie F.L. Tuttle and their daughter Amanda—were determined to send the 7-year-old horse out a winner. And they made it, in an unusual way, in the Chief Pennekeck Handicap at Meadowlands.

In what was to be his final start before retiring to stud at Elberton Hill Farm in Darlington, Md., Smart Alec finished in a deadheat for victory. The co-winner was Distinct Reality, a multiple stakes-winning 3-year-old. Smart Alec, gaining his eighth career stakes win and third of the season, carried 119 pounds, two more than Distinct Reality. The two rivals stopped the timer after six furlongs in 1:08⅗, missing the track record by four-fifths of a second.

Bred and raised at the Tuttles' 240-acre Rock Hall Stud near Rock Hall, Md., Smart Alec was among the top sprinters in Maryland for the last four seasons. He retired to stud with lifetime earnings of $629,998.

Smarten	Cyane	*Turn-to
		Your Game
	Smartaire	*Quibu
		Art Teacher
SMART ALEC b.h., 1988	Kalimera (Fr)	Le Haar	Vieux Manoir
			Mince Pie
		Kolamba	*Klairon
			Dancing Girl

	starts	1st	2nd	3rd	earnings
90	3	1	2	0	$ 14,750
91 (sw)	21	4 (1)	7 (2)	2 (1)	156,491
92 (sw)	16	4 (2)	2 (2)	3 (2)	225,013
93 (sw)	6	2 (2)	1	1	64,520
94 (sw)	14	5 (3)	1 (1)	1	169,224
	60	16 (8)	13 (5)	7 (3)	$629,998

(through Dec. 2)

1991: 1st $100,000 **USAir Maryland Sprint H,** 6 fur., 3 & up, sired by eligible Md. stallions, Pimlico, Sept. 8; 2nd **Northern Dancer S, Mister Diz S;** 3rd **Maryland City H.** **1992:** 1st $40,000 **J. Edgar Hoover H,** 6 fur., 3 & up, Laurel Park, March 21; $150,000 **Philadelphia Park Budweiser Breeders' Cup-G3** (includes $100,000 Breeders' Cup Fund), 6 fur., 3 & up, Philadelphia Park, Sept. 12; 2nd **Gravesend H-G3, Maryland Breeders' Cup H;** 3rd **Jaipur S-G3, Housebuster H.** **1993:** 1st $60,000 **Challedon S,** 7 fur., registered Md.-breds, 3 & up, Laurel Park, Nov. 2; $25,000 **Dave's Friend S,** 6 fur., 3 & up, Laurel Park, Nov. 30. **1994:** 1st $50,000 **Hoover S,** 6 fur., 3 & up, Laurel Park, Feb. 5; $50,000 **Housebuster H,** 6 fur., 3 & up, Pimlico, June 11; $50,000 **Chief Pennekeck H,** 6 fur., 3 & up, Meadowlands, Dec. 2; 2nd **Fire Plug S.**

Bred and owned by Mrs. Wylie F.L. Tuttle; trained by Richard W. Delp. Foaled at Rock Hall Stud, Rock Hall, Md.

Who Wouldn't

Challedon Stakes
$60,000-guaranteed, 7 fur.,
registered Maryland-breds, 3 & up.
Laurel Park, Nov. 11.

Nobody wins them all, but Who Wouldn't is rarely far off the money.

Racing for his breeder Milton P. Higgins III, Who Wouldn't has returned to the winner's circle after each of his last three starts.

Who Wouldn't rallied to a neck victory over Mr. Moby Dick as 9-5 favorite in Laurel Park's Challedon Stakes, defeating, in remaining order of finish, Goldminer's Dream, Smart Alec, Don's Sho, Ameri Valay and Military Look. He stopped the timer for the seven furlongs at 1:22⅖, one second away from the track record.

That victory was followed by allowance scores on December 9 and 31 at Laurel Park.

Just prior to those successes, Who Wouldn't was beaten a length by Jerome Handicap-G1 winner Prenup in the BWI Airport Maryland Sprint Handicap on Maryland Million Day.

Milton Higgins, a longtime Maryland horseman, bred Who Wouldn't from the Full Pocket mare Dear Janet. The 6-year-old Baederwood gelding is his dam's only stakes winner from six foals of racing age.

Who Wouldn't finished out of the money only once in his seven starts last season, while earning $112,825.

Baederwood	Tentam	Intentionally
		Tamerett
	Royal Statute	Northern Dancer
		*Queen's Statute
WHO WOULDN'T b.g., 1989	Dear Janet	Full Pocket	Olden Times
			Dearest Mommy
		Thank You Dear	Bronze Babu
			Telepathy

	sts	1st	2nd	3rd	earnings
91	2	2	0	0	$ 16,800
92	5	1	2	0	18,960
93 (sw)	12	5 (2)	4 (3)	2 (2)	143,202
94 (sw)	7	3 (1)	1 (1)	2 (2)	112,825
	26	11 (3)	7 (4)	4 (4)	$291,786

(through Dec. 31)

1993: 1st $50,000 **Housebuster H,** 6 fur., 3 & up, Laurel Park, June 12; $25,000 **Thoroughbred Retirement Foundation S,** 7 fur., 3 & up, the progeny of stallions whose services were donated to the TRF auction, Laurel Park, Nov. 16; 2nd **J. Edgar Hoover H, Decathlon S, Chase Me S;** 3rd **USAir Maryland Sprint H, Maryland Budweiser Breeders' Cup H.** **1994:** 1st $60,000 **Challedon S,** 7 fur., registered Md.-breds, 3 & up, Laurel Park, Nov. 11; 2nd **BWI Airport Maryland Sprint H;** 3rd **General George S-G2, Hoover S.**

Bred by Thomas Bowman and Milton P. Higgins III; owned by Milton P. Higgins III; trained by Donald H. Barr. Foaled at Dance Forth Farm, Chestertown, Md.

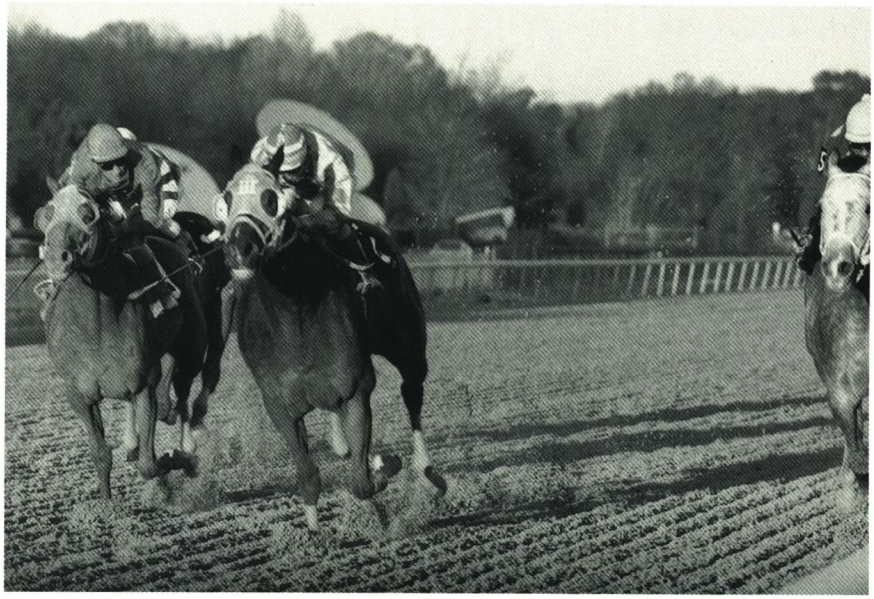

DOUBLE J PHOTOS

WHO WOULDN'T launches three-race winning streak in the Challedon Stakes.

Summer Wind reining horses run rings around rivals

by Heather Hayes

Sometimes things work out even better than expected. Just ask Bob and Debby LaPorta.

A backyard facility that would allow them to spend as much time as possible with their horses, yet support itself, was all the LaPortas had in mind back in 1984, when they bought 27 acres in Damascus, Md.

They have achieved their goal, and much more.

Just two years after opening their Summer Wind Farm for business, the young couple, along with their partner/trainer Albert (Dutch) Chapman, operates the most successful Western reining outfit in the country.

Horses developed or trained at Summer Wind won five of the ten world titles offered by the National Reining Horse Association in 1994. And Cee Blair Sailor, a 6-year-old sorrel stallion shown by Craig Schmersal, assistant trainer at the farm, set the reining world ablaze, winning two world titles and nearly $70,000, by far the most ever won by a reining horse in one season.

The LaPortas didn't start out with reining horses, but since discovering this sport in the late 1980s, they haven't wanted to spend time doing much else.

"We decided that Western reining was a whole lot more fun than anything we'd done with horses before," says Bob, 40, who when not in the show ring works as a pharmacist at Giant. "The people were having so much fun. And the judging system is better. Basically, you're not riding against somebody else; it's you and your horse competing against yourselves. It's a real challenge, and it never stops being a challenge."

Since meeting in 1976 in Boston, where Bob was attending pharmacy school, the LaPortas have spent nearly all their free time rising to the challenges posed by working with horses. Debby, who had grown up riding Quarter Horses in Steubenville, Ohio, recalls that on one of their early dates she took him riding. "I had given up my horse after high school, but I'd always drag my dates and friends out horseback riding, and they all hated it," says Debby, 38. "Bob loved it."

They were married that same year. Bob graduated from pharmacy school a year later, and the two moved to Virginia. Eventually they bought a couple of horses and eased into showing at Western pleasure shows.

On one of their excursions they met Dutch Chapman, who was training horses on a small farm he'd leased in Westminster. "He was in the ring spinning his stud horse, Rick's Dandy," Bob remembers. "We'd never seen anything like it, and we were really impressed."

Although Chapman's great love was reining horses, he "pretty much trained anything he could get his hands on," Dutch explains. That included Western pleasure horses. The LaPortas decided to send Debby's latest purchase to the Maryland native for fine tuning. Later, when the couple slowed down their horse involvement to spend time making improvements on the land they had just purchased in Damascus, Bob continued to stay in touch with Dutch. "I would go visit him," he says. "We would have lunch once a week, and we probably did that for three or four years."

Dutch, meanwhile, began training reining horses full-time in 1987 at Memory Lane Farm in Westminster. He quickly proved his prowess and, in time, garnered a solid reputation for himself. "It got around pretty quick that if you want to haul for a world championship, Dutch Chapman is the man to go to," says Susan Lomangino, one of the trainer's longtime customers.

The LaPortas became customers in 1989. "Dutch gave us a call one day and said you've got to buy a reining horse," Debby recalls. "Before we knew it Bob had bought one, although I was the one who rode it all the

"Western reining was a whole lot more fun than anything we'd done with horses before," say Bob and Debby LaPorta, who developed Summer Wind Farm from scratch over the last ten years. The couple poses with their Australian heeler Trouble, also a member of the farm crew.

BARRIE REIGHTLER

time. A month later for Christmas, Bob gave me my own reining horse."

In 1990, Bob and Debby started showing on the national circuit. That same year, they decided to let Dutch show one of their horses named Smoke and Lightning. The pair went on to win the world title in the Limited Open Division. Although Dutch had trained other world champions, this was his first win as a rider. The following year, Debby won the world championship in the Limited Non-Pro Division on Peanut Kid Cody. And in 1992 and 1993, Bob captured reserve world championships on Sweet Rocky Doc in the Novice Horse Non-Pro and the Novice Horse Open Divisions.

With their almost immediate success, the LaPortas were eager for more, but they wanted to achieve it in a slightly different way. They decided it was time to start their own training facility.

Summer Wind Farm had already undergone gradual expansion. The LaPortas started with four stalls, then added four more, and began boarding a few horses. "The next thing we knew we had 23 stalls and then 33 stalls," Bob says. Today, the farm boasts a second barn (for a total of 47 stalls), an indoor arena and an outdoor riding track.

In 1993, the LaPortas and Chapman formed a partnership to start training reining horses at Summer Wind Farm. They currently have more than 40 horses in training, six employees, and over 30 clients. Much of their clientele followed Dutch from Memory Lane Farm, and some recently switched from other sports, including hunter/jumper competition and barrel racing. Clients travel from as far as New England and Chicago to train with Dutch.

Reining attracts wide following

Western reining is among the fastest growing equine sports in the country, the number of participants having nearly doubled from 4,000 to almost 7,000 within the past four years. The number of National Reining Horse Association (NRHA)-approved shows now totals almost 200, and $2 million is distributed each year in prize money.

A kind of Western dressage, reining requires horse and rider to complete varying patterns (there are a total of nine) that always include a set number of large and small circles, spins, flying lead changes, sliding stops and rollbacks.

One aspect that has helped propel the popularity of reining is the method of judging. Each entry competes in the ring alone, and each maneuver in the pattern is judged independently; the sum of the parts of a run equals the final tally. Rather than awarding a high score because speed, flash, or reputation might give the impression of a great run, the current system ensures that horses and riders with the most correct pattern in all areas wins the event.

Penalty points and bonus points are added for mistakes or excellence. If a spin stops several feet past where it started, the horse and rider are penalized. If a large circle is completed unspectacularly but with no mistakes, no points are added or subtracted. If a lead change is performed naturally, with little effort and a nice snap, the judges will award two points for quality. All routines are videotaped, and scores are publicly posted.

Competition is broken down into ten categories, all of which are intended to maximize each participant's ability to be competitive. For example, the Novice Horse Non-Pro Division is for horses who have yet to earn $2,000. Once this limit is exceeded, the horse graduates to the next level of competition, the Novice Horse Open Division. The Limited Non-Pro Division and the Intermediate Non-Pro Division are for riders who have average earnings over the previous three years of less than $350 and $2,000, respectively; riders then move to the Non-Pro Division. There are two youth divisions: ages 14 to 18 and 13-and-under. The Open Division is for the best and most experienced reining horses and riders in the country.

The reining season starts in January and ends in late November. World championships are awarded based on year-round earnings.

Although most competitors ride Quarter Horses, other types such as Arabians, Morgans, Paint Horses and Appaloosas may be used.

Thanks to sponsorship from corporations including Roper Apparel, the Japan-based Chuo Industries and the Oklahoma Chamber of Commerce, purse money has jumped to impressive levels. For example, The Futurity, restricted to 3-year-olds and held in Oklahoma, is worth $100,000. The potential for riders to recoup some or all of their expenses has brought the sport additional exposure and interest, and many current riders are crossovers from Western pleasure, hunter/jumper competition, three-day eventing and rodeo.

Last year, the Summer Wind crew traveled tens of thousands of miles to compete in nearly 50 shows, winning four American Quarter Horse Congress Championships, five Futurity Championships, and over $120,000 in Category 1 (open division) earnings. Among their major accomplishments was a victory by Cee Blair Sailor in the $30,000-added Americana Open Division in Augsburg, Germany.

The reason for their success? According to Susan Lomangino, who along with her husband Tony has been competing in reining events for nearly 20 years, "Bob, Debby and Dutch are some of the hardest working people I've met in the horse business. They have a lot of integrity, and they're very, very dedicated."

Another generally accepted explanation is Chapman's penchant for developing inexperienced horses and riders. "He is probably the only reining horse

Summer Wind's 1994 titlists include Eastern States Futurity winners (center, left to right) Banjoes Berry with Dutch Chapman, and Dolls Jocie Jac ridden by Shannon Raymond. Below, Chapman rides 1990 AQHA dun stallion The Style of Dunnit, who stands at stud at the farm in Damascus.

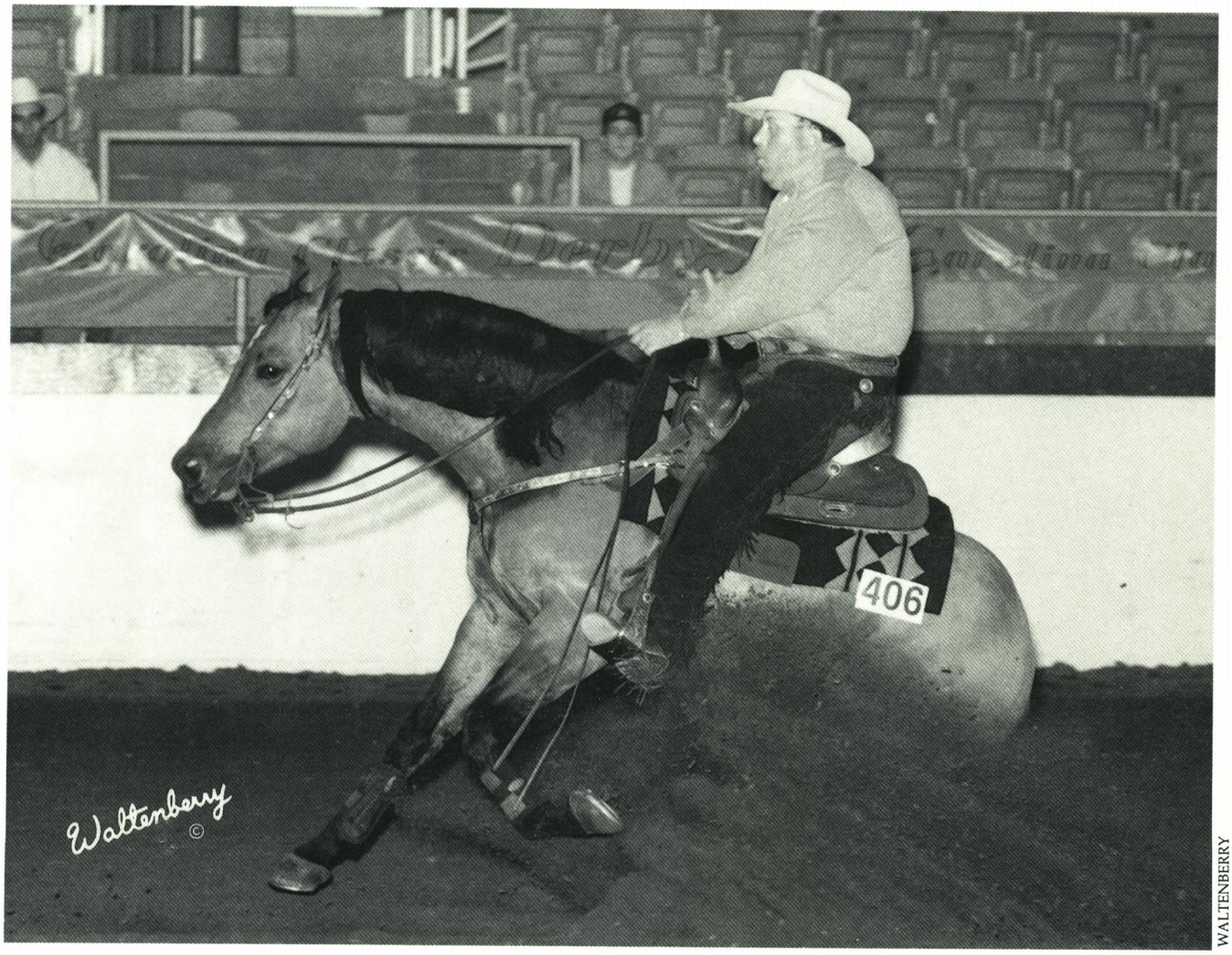

WALTENBERRY

trainer who really makes the rider learn and do the things necessary to win a competition," says Dave Connor, owner of Cee Blair Sailor. "He has a lot of patience for non-pro riders, and if people are willing to put in the time, he makes them successful."

Dutch is also exceptionally intuitive when it comes to matching a rider with a horse. "That's the hard part, and it's a real talent," says Bob. "If a person has a certain weakness, you want to find a horse who has the strength to counteract that weakness, and vice versa. And, of course, the horse has to fit into the person's budget. So we spend a lot of time working at doing that effectively."

Debby LaPorta believes their experience as longtime customers of Dutch contributes to their success. "We know what people want and expect," she says. "People drop a lot of money into this sport, with the traveling and the hotels and the entry fees and, of course, the cost of the horses. So you've got to make it enjoyable for the people. We have a lot of fun."

One way Chapman and the LaPortas do that is by being accessible. They're on call around the clock—either at the barn or by phone—and the farm policy is never to turn away a prospective customer. "We don't take the attitude that we own the farm, and so we don't go out with customers," says Debby. "We ride together, train together, go to shows, socialize at night. Everybody cheers for everybody else. There's no favoritism. A customer gets as much attention from Dutch as I do. It's like a big family."

Envisioned in the beginning as a "backyard operation," 127-acre Summer Wind Farm, which serves as home to the Mason-Dixon Reining Horse Association, has grown to encompass two barns with a total of 47 stalls (all currently filled), an indoor arena, and a sand track large enough to accommodate horse shows when the weather permits.

BARRIE REIGHTLER

Maryland Horse Council

Representing the Common Interests of All Horse Organizations in Maryland

Slaughter horse transportation legislation introduced in U.S. Senate

U.S. Senator Mitch McConnell (R.-Ky.) recently introduced legislation to protect horses being transported to slaughter facilities. The bill is supported by the American Horse Council, the American Horse Protection Association, the American Association of Equine Practitioners, the American Veterinary Medical Association, the American Humane Association and the Society for Animal Protective Legislation.

"My purpose in this legislation is to protect horses from unduly harsh treatment as they are transported," said Senator McConnell in his introductory remarks to the U.S. Senate.

The Humane and Safe Commercial Transportation of Horses for Slaughter Act of 1994 (S. 2522) requires that horses be rested off the vehicle after 24 hours, with access to food and water. Any vehicles used to transport these horses will be required to have sufficient headroom (at least 6' 6") and interiors free of sharp edges. Further, transporting vehicles must be maintained in a sanitary condition, offer adequate ventilation and shelter from extreme hot and cold, be large enough for the number of horses transported, and allow for the position of horses by sex and size. Finally, in order to be transported, horses must be physically fit to travel.

Enforcement of the Act is placed with the U.S. Department of Agriculture (USDA), which presently regulates the slaughter process under the Humane Methods of Slaughter Act. The USDA would be authorized to work with state and local authorities to enforce the provisions of the bill.

"Several states have passed legislation to regulate the transportation of these horses, but most of the travel is interstate. This is why federal legislation is needed," Senator McConnell said. "Unlike other livestock, the transportation of horses to processing facilities often involves a lengthy trip because there are fewer facilities that handle horses and they are located in only a few areas," he said.

"Senator McConnell's introduction of this bill marks the culmination of nearly one year's work on this issue," said James J. Hickey Jr., president of the American Horse Council. "The American Horse Council and its member organizations, in conjunction with the American Horse Protection Association, sought the development and introduction of strong, practical and passable legislation. The horse industry's support and input throughout the process was crucial and the introduction of this bill shows the depth of the industry's desire to protect these horses. But there is still a great deal of work to be done to get this bill enacted into law," Mr. Hickey said.

MHC association memberships

Since the goal of the Maryland Horse Council is to represent the common interest of all horse organizations in Maryland, association memberships are of paramount importance.

This category of membership covers a broad range of associations including breed groups, activity clubs and professional associations. To be successful, MHC must have the support of association members from all segments of the horse industry.

A list of current association members follows. Please check to see if the horse organization(s) to which you belong are on this list. If it isn't, we encourage you to request that it join MHC and become active. We must be united for our voice to be heard.

Association members of the Maryland Horse Council:

Carroll County Equestrian Council
Chesapeake Trail Riding Club
Cloverleaf Standardbred Owners Association
Days End Farm Horse Rescue, Inc.
Fair Hill Equestrian Events
Fugawee Trail Riders, Inc.
Green Spring Valley Hounds
Howard County-Iron Bridge Hounds
Horse Holiday
League of Maryland Horsemen
Maryland 4-H Foundation, Inc.
Maryland Dressage Association
Maryland Equestrian Foundation
Maryland Horse Breeders Association
Maryland Horse Shows Association, Inc.
Maryland Jousting Tournament Association
Maryland Polo Club
Maryland Pony Breeders, Inc.
Maryland Saddlebred Futurity Committee
Maryland State Quarter Horse Association
Maryland Therapeutic Horsemanship Association
P.A.T.H.
Plantation Walking Horses of Maryland, Inc.
Potomac Valley Dressage Association, Inc.
Shore Dressage of PVDA
Trail Riders of Today (T.R.O.T.)
University of Maryland
Va.-Md. Regional College of Veterinary Medicine
Washington International Horse Show

Message from the president

January. Desolate. Bleak. But, somehow, an uplifting time. January, a time for introspection, a time to think things through and find a vision for the year to come. January is our given respite before we again are thrown onto the roller coaster of everyday life.

Most of the time we give most of our energies to the care of our various creatures. With time left over, we care for our families. Sometimes we care for ourselves—maybe a lingering hot bath, maybe just a long sit with a cup of steaming coffee, maybe just several moments of nothing. As our year grinds into gear, we find ourselves agreeing to volunteer for some sort of club function. We do it because it's important and we know that if each of us doesn't contribute, the club/organization/association will lose the momentum everyone has worked so hard to create.

We volunteer/help/assist, and the long, lingering bath turns into a shower, the cup of coffee is carried at a jog to the car, the moments of nothing disappear into long hours of something.

January is over and the year has begun. The year with all of its promise and great expectations begins to unfold in a beguiling tapestry.

Somewhere you've heard about Maryland Horse Council. You know it's an umbrella organization for all of the horse interests in the state, and you think you've heard it is there to lend support with legislative issues. Perhaps you think it would be good to sometime become active—or at least find out what it's about, but you think you'll wait until you find that lost personal moment in time.

That's okay. Maryland Horse Council is made up of all of you. It has an ebb and flow relative to whatever pressing issues come to your attention. The structure is in place to be used when it's useful, not just to keep us busy. Our agenda for 1995 includes:

✦ Trails: Building a data base of trail riders and trail blazers, mapping trails throughout Maryland, safeguarding trails for equestrians, developing a dialogue with non-equestrian trail users.

✦ Liability: Researching the impact of liability legislation on the precedent of supporting Maryland horsemen in the Maryland courts.

✦ Animal welfare: Determining whether we are doing enough to protect our events and participants against animal rights extremists. Are we seeing to our equine friends' welfare to the best of our ability?

✦ Education: Have we done enough to help our neighbors understand that horses needn't be pollutants, dangers or nuisances?

✦ Visibility: Are we sharing our horses with our friends and neighbors so that they are supportive of our interests?

Perhaps you have concerns that the Horse Council can assist you with . . . Things such as how to organize your organization to make it efficient and legal. . . how to find state/federal assistance for your small business. . . how to protect yourself from employment faux pas. . . how to comply with county/state/federal regulations. . . how to most efficiently run your barn.

Probably, though, the best thing you can find out at the MHC meeting is how many other horse nuts there are in the state. They may be talking about hurdling or ten-meter circles or hobbles or hittin' a lick, or live cover vs. artificial insemination. . . but what is really exciting about horse council meetings is to hear the unbridled enthusiasm for horses and riding. Everyone there just simply loves horses, no matter what his special interest is, no matter what his focus, no matter what he does for a living. People involved with horse councils eat, breathe and live horses—and that is a pretty heady experience.

Horse councils exist to help ensure that there continues to be a place for our equine friends in modern society. Horse councils preserve a structure for whatever networking is necessary for whatever problem or concern may arise. True, there never is the immediate, ongoing compunction to be active in your state horse councils as there is the daily, ongoing need to be a caretaker of your animals, family and self, but it surely is a big help to have folks involved and taking part in state and local matters of interest to horse lovers and the horse industry.

An easy place for all of us to get acquainted is at the Horsemen's Party, Saturday, March 4, 1995, in the Ruffian Room at Laurel Park, from 7 p.m. to 11-ish. It's a dinner/auction and a great place to meet horsey folks (and renew old acquaintances), buy horsey things, choose dinner from a magnificent buffet, and you can feel really good about it all—your support will do a great deal to contribute to the Maryland 4-H Foundation.

If you are interested in getting active, call Crystal Brumme at the *Equiery* (800) 244-9580. She will be happy to answer your questions.

In the meantime, if someone inquires, "Have you hugged your horse today," think how critical it is for us all to work together to keep horses a viable option in Maryland.

MARYLAND HORSE COUNCIL

The Maryland Horse Council, Inc., is a non-profit association established in 1984 to unite and represent the common interests of all horse-related organizations in Maryland, as well as to serve as industry spokesman. Membership is open to associations, youth clubs, businesses, farms and individuals.

Executive committee
Elizabeth Madlener, president; Sol Goldstein, vice-president; Crystal Brumme, secretary; Beverly Raymond, treasurer; Dr. Malcolm Commer, chairman; Tom Busch, Dr. Douglas Carmel, Deborah Rollins-Frank, Richard Wilcke.

P.O. Box 4891, Timonium, MD 21094

Ninth Annual

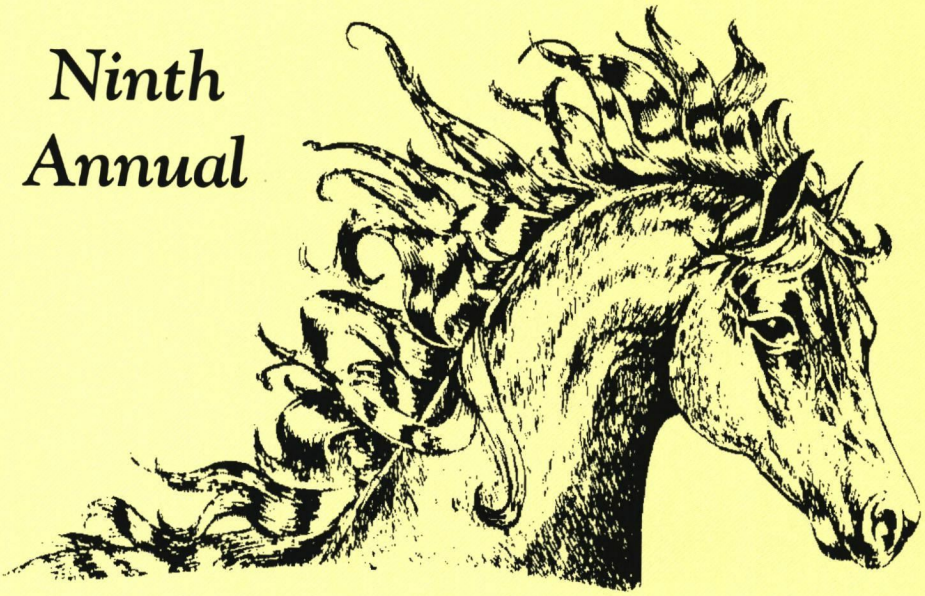

Maryland Horsemen's Party & Blue Ribbon Auction

Sponsored by the Maryland Horse Council for the Sallie Robertson Memorial 4-H Horse Endowment, of the Maryland 4-H Foundation

Special awards will be presented to:

Walter Hughes, *MHC Hall of Fame*

Bob and Helen Spedden, *4-H Honorees*

Saturday, March 4, 1995 • Laurel Race Course

TICKETS $25

Dinner, Line Dancing and Country Music

Live and Silent Auctions

Frank B. Russo Jr. Auctioneers, Inc.

Call (301) 422-7803 or (410) 252-2100
for tickets and auction information

NOW ACCEPTING DONATIONS

The Maryland Horse

MHC

A special offer for members of Maryland Horse Council organizations:
A one year subscription to *The Maryland Horse*, six bimonthly issues, for $15.00.

Member organization: _____
The member organization indicated above shall receive $2.50 for the paid $15 subscription submitted with this application. An additional $2.50 will be donated to the Maryland Horse Council.

Subscriber name _____

Address _____

_____ Phone: (____) _____

$15.00 must accompany this subscription application. Make checks or money orders payable to *The Maryland Horse*, P.O. Box 427, Timonium, MD 21094. Phone (410) 252-2100, Fax (410) 560-0503. Or charge to your ☐ Visa, ☐ MasterCard account (check one):

Name of cardholder _____ Signature _____

Account no. ☐☐☐☐☐☐☐☐☐☐☐☐☐☐☐☐ Expire date ☐☐ ☐☐

These forms may be photocopied for submission.

JOIN TODAY

Maryland Horse Council Membership Application

(CHECK ONE)

Annual membership in the Maryland Horse Council is open to any organization, farm, business or individual interested in helping and promoting Maryland's diverse horse industry. There are four categories of membership—association, youth club, business and individual. **Special lifetime memberships are available in each category** for a payment of ten times the annual fee. Membership is on a calendar basis so join for 1995!

❑ **Association ($25)**—For breed groups, activity clubs and professional associations. Payment entitles designation of one official representative (and an alternate) to serve as a voting member and as a director of the MHC.

❑ **Youth Club ($10)**—For clubs whose membership is limited to those under 21 years of age. Payment entitles designation of one official representative, youth or adult (and an alternate), to serve as a voting member of the MHC.

❑ **Business/Farm ($15)**—For any interested business, service, professional or horse farm. Payment entitles designation of one official representative (and an alternate) to serve as a voting member of the MHC.

❑ **Individual ($10)**—For any interested individual, youth or adult, who supports the goals and purposes of the Council. Payment entitles the individual member to serve as a voting member of the MHC.

Name of Member _____ **Phone** _____
(association, youth club, business or individual)

Representative _____ **Phone** _____
(not applicable for individual)

Alternate _____ **Phone** _____
(not applicable for individual)

Address _____

City/State/Zip _____

MAIL WITH CHECK PAYABLE TO: Maryland Horse Council, P.O. Box 4891, Timonium, MD 21094

Standardbred Division

Pin Oak Lane Farm Report

News, Information, & Commentary

TV Yankee and Tyler's Mark Win Top Honors in 1994

Tyler's Mark Overwhelms MD Pacing Sires in the MD Program

In 1994, **Tyler's Mark's** two-and three-year olds earned $566,284, nearly five times more than his closest rival, **Au Crombie** ($117,601).

TV Yankee By Nearly 3 to 1 in the Maryland Program

TV Yankee's sons and daughters won $411,249 in the 1994 Maryland program, nearly three times the runner-up, **Bonebreaker**, with $135, 193.

Tyler's Mark: A Leading Sire of 2:00 Two-Year Olds

Final 1994 statistics show **Tyler's Mark** with 23 2:00 two-year olds, tied with **Dragon's Lair** for ninth place nationally. **Tyler's Mark** is ahead of such leading sires as **Abercrombie** and **Albatross**. Other Maryland sires, **In the Pocket** and **Walton Hanover**, finished with 17 and 9 respectively. **Tyler's Mark** also led all Maryland sires with two-year old earnings of $473,231.

Tyler's Mark Sires 13 Stakes Winners in 1994

Led by Maryland champions, **Margie's Tyler** and **Mark's Courtesan, Tyler's Mark** sired 13 different stakes winning two-and three-year olds in 1994. Other two-year olds include **Lifestyler, Nick's Fantasy, Bee Brave, Poverty Bay, Chattie's Memory, Night's Dolittle, Rebecca**, and **My Chinaberry**. Other three-year olds include **Adelia's Mark, Fresh Brewed,** and **Dazzlement**.

TV Yankee With 10 Stakes Winners in 1994

Led by two-year old Maryland champions **TV Class** and **TV's Distinction**, both bred by Pin Oak Lane Farm, **TV Yankee** sired 10 Maryland stakes winners in 1994. Other two-year olds include **TV' Inferno, TV's Peach, Pink Tights, Penny Windswept**, and **Anniebobs**. Leading three-year old stakes winners were co-champions **Red Menace, Spanky Yankee,** and **Hazy Yankee**.

Cloverleaf Awards Go to 3 Tyler's Mark's and 2 TV Yankee's

Tyler's Mark's Mark's Courtesan, Margie's Tyler, and **Bee Brave**, all bred by Pin Oak Lane Farm, were awarded top honors in their divisions at the annual Cloverleaf banquet in Ocean City, Maryland, on January 7. In addition, **TV Yankee's TV's Inferno** and **Anniebobs** won the two-year old colt and filly trotting honors.

Maryland Breeders Honor 5 Tyler's Mark's and 3 TV Yankee's at Annual Dinner

Tyler's Mark's Lifestyler, Nick's Fantasy, Margie's Tyler, Mark's Courtesan, and **Courteous Mark** were named divisional champions by the MSBA at its annual dinner on January 22. In addition, **TV Yankee's TV Class, TV's Distinction** and **Red Menace,** all bred by Pin Oak Lane Farm, were also awarded divisional championship honors. In all, Pin Oak Lane Farm bred six divisional champions.

Rosecroft and Delmarva Need New Owners Now

Uncertainty is becoming a habit in Maryland Standardbred racing following the death of Fred Weiseman, owner of both Maryland harness tracks.

Very much like the situation following Mark Vogel's bankruptcy a few years ago, Standardbred racing and breeding are being held hostage while executors of Weiseman's estate sift through possible new owners for Maryland's Standardbred race tracks.

This process brings with it uncertanty, wild rumor, and indecision, all of which have a negative impact on Standardbred racing. What is needed is a sense of responsibility by the executors to the thousands of people who make their living in this sport.

Let's have a solution and let's have it soon.

Strong MD Drug Monitoring

Long overdue, but soon enough to stop the bleeding, the Maryland Racing Commission initiated a drug monitoring system in the fall of 1994 complete with strong penalties for violations at Rosecroft.

The integrity of Maryland Standardbred racing had become a concern of the majority of horsemen and officials, not to mention our most important resource, horseplayers, who are most often forgotten.

Racing will be better off in 1995.

PIN OAK LANE FARM

William J. Solomon, V.M.D., P.O. Box 129, New Freedom, PA 17349
PA: (717) 235-4954 East Coast: (800) 346-8398 Fax: (717) 235-8190

IMPORTANT REMINDER

Sustaining payments for Maryland Sire Stakes and Maryland Standardbred Fund three-year-olds are due

February 15, 1995

Payment amount is $240 to each program. Payments postmarked after the due date will not be accepted.

Please use certified mail.

No invoices will be sent.

Make checks payable to:

MSRF

and mail to

Maryland Standardbred Race Fund
6336 Rosecroft Drive
Fort Washington, MD 20744
E. Jane Murray,
Administrator
301-567-0100
Fax 301-567-0033

Standardbred news

by Jerry Connors

Wagering trends show increase

In their first full year of conducting intertrack and off-track wagering in Maryland, Rosecroft Raceway and Delmarva Downs showed gains in mutuel handle in many categories:

◆ Total Maryland nighttime wagering was up 9.5 percent, from $129 million in 1993 to $141.3 million in 1994.

◆ The total Maryland betting on harness racing was $139.3 million, up 1.7 percent over the 1993 figure of $137 million.

◆ Contributing to this growth was Maryland afternoon wagering on harness racing, imported mostly from New Jersey, which gained 71.3 percent from $8 million to $13.7 million.

◆ The total amount wagered into Rosecroft's tote board finally weighed in at $94.1 million, reflecting a 4.4 percent jump over the 1993 number of $90.1 million.

◆ Rosecroft has shown a particularly strong pattern of selling the signal of its quality races to out-of-state ovals. This figure was $1.9 million in 1992, the first year Rosecroft full-carded its signal out of state; this number jumped to $16.3 million in 1993, and again in 1994 it grew, to $29.2 million, an increase of 79.1 percent over the previous year.

◆ Maryland fans also have developed a liking for full-card importation of nighttime harness racing, with that 1994 total of $49 million reflecting a rise of 25 percent over the previous year's $39.2 million.

"Maryland harness racing has been among the leaders in this 'new age' of harness racing, off-track betting and simulcasting, as these numbers show," stated Rosecroft/Delmarva president Ted Snell. "And we are looking forward to doing even better in the coming season."

Season's leaders

Rosecroft Raceway co-record holder Cam's Card Shark was the runaway winner of 1994 Harness Horse of the Year honors. The Shark won the W.E. Miller Final at Rosecroft in 1:50⅗ last May, then came back in July to win the Messenger, first jewel of pacing's Triple Crown, in 1:51 over sloppy going.

Cam's Card Shark makes it three straight horses of the year who have raced at Rosecroft during their championship seasons, joining his stablemate in the Bill Robinson barn, Presidential Ball (co-holder with the Shark of the RcR standard—1993) and Staying Together (1992).

◆ For the first time in four years, Jim Morand was toppled from the position of leading dashwinning driver at a Rosecroft meeting, as Eddie Davis turned the trick by a score of 87-74 over Morand to capture the fall 1994 meet title. Davis was also the last person to unseat Morand, having won the fall 1990 crown.

Morand easily won the title for the whole of 1994, with 344 trips to victory lane. Davis's championship fall season helped boost him to second for the year at Rosecroft with 263 triumphs, edging out Tom Jackson (260) for the deuce.

◆ Arty Foster completed a sweep of the 1994 training titles at Rosecroft, harnessing 24 successful charges to add the fall title to his earlier victories in the local winter/spring and summer contests. Foster edged out Betsy Brown and Joe Offutt, who were tied for second at 22 wins.

For the year, Foster had 88 victories. Betsy Brown finished second or tied for second in all three meets, finishing just behind Foster with 82 total wins.

The fall UDR crown went to Les Givens, also tops in this category in the winter/spring meet of last season. Givens posted a fine "batting average" of .412 to turn back the field.

Cloverleaf's annual banquet

The annual joint U.S. Trotting Association District 11/Cloverleaf Standardbred Owners Association banquet followed meetings and elections held by both organizations on January 7.

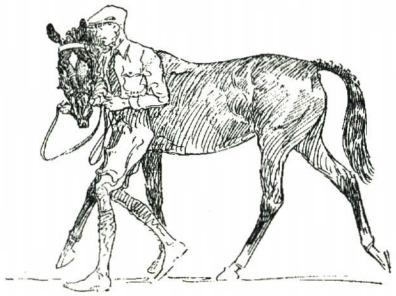

In an open seat for USTA director, Randy Manges joined the board after winning his contest. Mike Slaughter will now serve as District 11 chairman; the other district director, representing the tracks, is Rosecroft/Delmarva president Ted Snell.

Cloverleaf directors who won election were J.D. Dennis Sr., chosen in the at-large category; Charles Pitts Jr. and incumbents Jerry Brittingham, James Case Jr. and Mike Davis in the owners category; and Wayne Truitt and incumbents Buck Gray, John (Tink) Lare, Dave Wade and George Warthen in the trainer/driver classification.

At the evening banquet, the top equine performers in the Cloverleaf mid-Atlantic jurisdiction were honored. They were:

Rosecroft horse of the year—Margie's Tyler, owned by Ruth Dudley of Cordova, Md.

Delmarva horse of the year—Cypress Roll-On, owned by Gerald Richardson of Berlin, Md.

Dover horse of the year—Hammertime Express, owned by Robert and Theresa Allen of Seaford, Del.

Harrington horse of the year—Big Dakota, owned by Aubrey and Mary Dillard of Seaford, Del.

Two-year-old filly pacer—Yankee Cashmere, owned by E. Daniel Bittle, Charles Keller IV and Charles Keller III of Frederick, Md.

Two-year-old colt pacer—Bee Brave, owned by Dr. William Solomon of New Freedom, Pa., and Dean Nachtigall of York, Pa.

Two-year-old filly trotter—Anniebobs, owned by Dr. Ronald and Beverly Banning of Bowie, Md.

Two-year-old colt trotter—T V's Inferno, owned by David Wade of North East, Md.

Three-year-old filly pacer—Mark's Courtesan, owned by Dr. William Solomon.

Three-year-old colt pacer—Margie's Tyler, owned by Ruth Dudley.

Three-year-old filly trotter—Windy Tuned, owned by Theresa Williams Cox of Seaford, Del.

Three-year-old colt trotter—D T Star, owned by Donald Trivits of Salisbury, Md.

Older pacer—Hi Lan Tye, owned by Thomas Cooke of Rockville, Md.

Older trotter—S J's Photo, owned by David Wade.

Maryland's leading active trotting sires in 1994

Statistics compiled by USTA for stallions currently standing at stud in Maryland. Statistics rank horses by 1994 earnings through January 5. Leading earners list money earned only in 1994. Lifetime earnings are stallion's total progeny earnings.

Sire	1994 Earnings	Strs.	Ave./ starter	Leading earner	Lifetime earnings
T V Yankee	$741,879	91	$ 8,153	Red Menace ($59,065)	$3,413,531
Photo Maker	612,613	30	20,420	S J's Photo ($379,659)	1,272,574
Bonebreaker	264,010	39	6,769	D T Star ($57,329)	1,843,695
Tarport P A	86,946	17	5,114	Ohtobe Best ($30,078)	120,264
Go Get Lost	79,071	5	15,814	Lost Two ($31,110)	96,600
Brilliant Yankee	69,229	12	5,769	Sawyer's Express ($21,178)	1,263,726
Tuned	59,174	2	29,587	Windy Tuned ($51,571)	134,363
Yankee Kid	29,688	2	14,844	Delinquent Kid ($18,107)	147,814
Double Hill	21,612	1	21,612	Casey's Double ($21,612)	43,100
Oak Grove Star	17,900	4	4,475	L C and Seven ($6,518)	17,900

Maryland's leading 2 and 3-year-old trotting sires in 1994

Sire	1994 Earnings	Strs.	Ave./ starter	Leading earner
T V Yankee	$476,650	38	$12,543	Red Menace ($59,065)
Bonebreaker	157,756	17	9,280	D T Star ($57,329)
Tarport P A	86,946	17	5,114	Ohtobe Best ($30,078)
Go Get Lost	79,071	5	15,814	Lost Two ($31,110)
Tuned	51,571	1	51,571	Windy Tuned ($51,571)
Brilliant Yankee	33,192	4	8,298	Sawyer's Express ($21,178)
Photo Maker	29,842	10	2,984	Bionic Leebrook ($15,492)
Oak Grove Star	17,900	4	4,475	L C and Seven ($6,518)
Meadow Crown	10,122	3	3,374	Lee's First Boy ($7,045)

Maryland's leading active pacing sires in 1994

Sire	1994 Earnings	Strs.	Ave./ starter	Leading earner	Lifetime earnings
Walton Hanover	$4,654,275	323	$14,410	Hi Ho Silverheel's ($364,096)	$24,301,063
Tyler's Mark	2,581,323	228	11,322	Mark's Courtesan ($108,341)	7,538,317
Landslide	1,863,160	222	8,393	Stomp Yer Feet ($92,302)	24,515,059
Radiant Ruler	836,342	117	7,148	Cassies Ruler ($82,340)	6,091,818
Distant Thunder	667,922	128	5,218	Displain ($56,821)	10,572,651
Pershing Square	444,088	62	7,163	Pershing Angela ($61,078)	1,475,951
G E's Romanero	437,271	58	7,539	Native Dancer ($49,665)	2,927,896
In the Pocket	427,796	61	7,013	Achy Breaky Shufle ($100,383)	427,796
Au Crombie	353,592	40	8,840	Benny Lew ($79,795)	425,498
Super Bradshaw	308,215	58	5,314	S K's Roan Boy ($36,307)	2,780,129

Maryland's leading 2 and 3-year-old pacing sires in 1994

Sire	1994 Earnings	Strs.	Ave./ starter	Leading earner
Walton Hanover	$1,662,237	106	$15,681	Hi Ho Silverheel's ($364,096)
Tyler's Mark	1,133,877	130	8,722	Mark's Courtesan ($108,341)
In the Pocket	427,796	61	7,013	Achy Breaky Shufle ($100,383)
Au Crombie	353,592	40	8,840	Benny Lew ($79,795)
Landslide	231,512	39	5,936	Direct Flicker ($45,919)
Radiant Ruler	192,423	35	5,498	Savage Grandeur ($35,180)
Pershing Square	118,334	21	5,635	Pershing Angela ($61,078)
Distant Thunder	98,966	27	3,665	Miss Concorde ($31,589)
Beach Walker	86,717	8	10,840	Walker Red ($37,432)
Tuned	71,958	4	17,990	Kitty Kitty ($69,652)

1994 Maryland Sire Stakes leading stallion standings

Three-year-old colt & gelding pace

Stallion	strs	wnrs	earnings
Tyler's Mark	8	1	$90,990
Au Crombie	4	2	71,441
Beach Walker	2	1	13,668
George Allen	1	0	4,570
Distant Thunder	1	0	3,751

Three-year-old filly pace

Stallion	strs	wnrs	earnings
Tyler's Mark	5	4	$111,378
Pershing Square	2	1	41,599
Au Crombie	3	1	10,040
General Arbuckle	2	0	8,705

Three-year-old colt & gelding trot

Stallion	strs	wnrs	earnings
Bonebreaker	4	1	$53,180
T V Yankee	7	2	53,133
Tarport P A	5	3	47,965
Evan Be Good	1	0	11,430
Bandelier	1	0	7,712

Three-year-old filly trot

Stallion	strs	wnrs	earnings
Love or Money	2	1	$56,902
Tuned	1	1	35,455
Happy Man	1	1	32,338
Bonebreaker	4	0	18,885
Brilliant Yankee	2	1	13,570

Two-year-old colt & gelding pace

Stallion	strs	wnrs	earnings
Tyler's Mark	16	5	$152,645
Artie's Dream	2	1	16,484
Conquered	5	1	7,497
Duncan's Wright	2	1	6,377
Gobot	1	1	4,020

Two-year-old filly pace

Stallion	strs	wnrs	earnings
Tyler's Mark	13	5	$88,976
Tuned	1	1	37,190
Rookery	1	1	17,815
Distant Thunder	2	0	15,907
Artie's Dream	1	1	10,315

Two-year-old colt & gelding trot

Stallion	strs	wnrs	earnings
T V Yankee	6	3	$116,823
Bonebreaker	3	2	40,077
Tarport P A	2	0	6,979
Brilliant Yankee	1	0	2,640
Prix d'Amerique	1	0	600

Two-year-old filly trot

Stallion	strs	wnrs	earnings
T V Yankee	7	4	$120,804
Ruff Yankee	1	1	20,235
Oak Grove Star	3	0	10,941
Happy Man	1	1	8,247
Tarport P A	4	1	5,742

1994 Maryland Sire Stakes leading earners

Three-year-old colt & gelding pace

Name (sire)	MSS earnings	lifetime earnings	lifetime record
Margie's Tyler (Tyler's Mark)	$68,660.00	$190,304	1:53.2f
Benny Lew (Au Crombie)	39,541.00	131,555	1:54.2f
Reggie Crombie (Au Crombie)	31,900.00	58,944	1:54.0f
Walker Red (Beach Walker)	12,648.00	58,904	1:55.2f
Vincent n Ben (Tyler's Mark)	8,266.40	46,328	1:54.3f

Three-year-old filly pace

Mark's Courtesan (Tyler's Mark)	$51,265.00	$175,985	1:54.2f
Pershing Angela (Pershing Square)	40,099.20	85,147	1:56.0f
Adelia's Mark (Tyler's Mark)	26,974.50	75,050	1:55.0f
Fresh Brewed (Tyler's Mark)	15,602.00	34,137	1:56.3f
Tarred n Feathered (Tyler's Mark)	9,953.60	20,799	1:58.4f

Three-year-old colt & gelding trot

D T Star (Bonebreaker)	$49,700.00	$88,271	2:00.4f
Red Menace (T V Yankee)	29,914.00	59,065	1:59.0f
Ohtobe Best (Tarport P A)	22,711.20	55,588	2:01.1f
Ohtobe Snappy (Tarport P A)	20,600.00	20,695	2:03.0f
Hipo January (Evan Be Good)	11,430.00	40,875	2:01.4f

Three-year-old filly trot

Frank's Delight (Love or Money)	$48,789.10	$86,394	2:01.4f
Windy Tuned (Tuned)	35,455.00	89,643	1:59.4f
Freestate Spur (Happy Man)	32,337.80	52,660	2:02.1f
Dreamin Judy (Bonebreaker)	11,565.50	16,684	2:05.1f
Sawyer's Express (Brilliant Yankee)	10,272.40	29,076	2:02.2f

Two-year-old colt & gelding pace

Lifestyler (Tyler's Mark)	$54,432.50	$55,782	1:54.3f
Bee Brave (Tyler's Mark)	28,390.40	43,275	1:55.4f
Nick's Fantasy (Tyler's Mark)	24,532.50	52,709	1:54.4f
Poverty Bay (Tyler's Mark)	18,633.60	23,928	1:57.0f
Chattie's Memory (Tyler's Mark)	15,255.00	35,230	1:57.0f

Two-year-old filly pace

Kitty Kitty (Tuned)	$37,190.50	$69,652	1:56.1f
Night's Dolittle (Tyler's Mark)	32,555.00	42,835	1:56.3f
Rebecca (Tyler's Mark)	32,195.00	41,839	1:58.3f
Canvasback Polly (Rookery)	17,815.50	34,843	1:57.2f
Miss Concorde (Distant Thunder)	15,407.50	31,589	1:56.2f

Two-year-old colt & gelding trot

T V's Inferno (T V Yankee)	$43,860.80	$48,927	2:03.1f
T V Class (T V Yankee)	38,870.00	38,870	2:01.4f
Power to Be (Bonebreaker)	21,045.00	28,907	2:02.2f
My Own T V (T V Yankee)	19,812.00	24,422	—
Trotta Bone (Bonebreaker)	10,192.00	10,515	Q2:07.0f

Two-year-old filly trot

Pink Tights (T V Yankee)	$41,940.00	$55,388	2:04.3f
T V's Distinction (T V Yankee)	31,200.00	49,271	2:02.2f
Penny Windswept (T V Yankee)	20,520.00	26,551	2:07.0f
B Happy But Ruff (Ruff Yankee)	20,235.00	20,235	2:04.4f
Anniebobs (T V Yankee)	19,643.60	55,265	2:04.4f

1994 Maryland Standardbred Fund leading earners

Three-year-old colt & gelding pace

Name (sire)	MSF earnings	lifetime earnings	lifetime record
Margie's Tyler (Tyler's Mark)	$29,990.00	$190,304	1:53.2f
Freestate Pistol (Colt Fortysix)	16,843.30	89,454	1:53.3f
Grey Tux (Storm Damage)	13,823.50	69,840	1:55.2f
Walker Red (Beach Walker)	12,275.00	58,904	1:55.2f
Benny Lew (Au Crombie)	10,617.50	131,555	1:54.2f

Three-year-old filly pace

Mark's Courtesan (Tyler's Mark)	$19,140.00	$175,985	1:54.2f
Dreamsdocometrue (Pitt Boy)	13,582.00	26,202	1:56.4f
Pershing Angela (Pershing Square)	13,333.90	85,147	1:56.0f
I'm Telling Mom (Signed n Sealed)	12,360.00	44,267	1:56.1f
Lovin Yankee (On the Road Again)	12,060.00	167,139	1:53.0Q

Three-year-old colt & gelding trot

Red Menace (T V Yankee)	$18,237.50	$ 59,065	1:59.0f
Yankee Rocco (Flak Bait)	14,124.30	19,964	2:00.0f
Savage Yankee (Speedy Crown)	13,193.70	100,587	2:01.1f
Yankee Delvin (Super Bowl)	11,632.50	69,665	2:00.3f
Hipo January (Evan Be Good)	8,968.75	40,875	2:01.4f

Three-year-old filly trot

Freestate Spur (Happy Man)	$16,011.25	$ 52,660	2:02.1f
Hazy Yankee (T V Yankee)	14,233.75	104,504	2:01.0f
Yankee Diamond (Valley Victory)	12,706.50	29,795	2:00.0f
Windy Tuned (Tuned)	12,303.75	89,643	1:59.4f
Frank's Delight (Love or Money)	12,023.10	86,394	2:01.4f

Two-year-old colt & gelding pace

Nick's Fantasy (Tyler's Mark)	$21,400.00	$52,709	1:54.4f
Pants With Me (Beach Towel)	14,184.00	26,934	1:55.3f
Streakin (B G's Bunny)	10,700.00	14,338	1:57.2f
Arties Fantasy (Artie's Dream)	10,696.25	20,162	1:57.0f
Bee Brave (Tyler's Mark)	9,100.00	43,275	1:55.4f

Two-year-old filly pace

Kitty Kitty (Tuned)	$20,670.00	$ 69,652	1:56.1f
Canvasback Polly (Rookery)	16,262.80	34,843	1:57.2f
Miss Concorde (Distant Thunder)	11,970.00	31,589	1:56.2f
Long Stem Rosebud (Niatross)	10,241.20	41,533	1:58.0f
Yankee Cashmere (No Nukes)	9,380.00	393,836	1:55.4m

Two-year-old colt & gelding trot

Iron Man (Valley Victory)	$16,462.50	$30,022	2:01.3f
Dutch Ruler (Rule the Wind)	15,542.50	20,851	Q2:03.4f
Ens Talisman (Go Get Lost)	15,512.75	18,119	2:04.3f
Yankee Mack (Cumin)	11,375.00	14,373	2:03.1f
Power to Be (Bonebreaker)	6,375.00	28,907	2:02.2f

Two-year-old filly trot

Silver Yankee (Defiant Yankee)	$20,131.50	$49,123	2:02.4Q
T V's Distinction (T V Yankee)	17,880.45	49,271	2:02.2f
Pink Tights (T V Yankee)	13,448.50	55,388	2:04.3f
Yankee Windsong (Prakas)	11,433.00	23,797	2:06.0h
Anniebobs (T V Yankee)	10,787.50	55,265	2:04.4f

1994 Maryland Standardbred Fund leading stallion standings

Three-year-old colt & gelding pace

Stallion	strs	wnrs	earnings
Tyler's Mark	5	1	$42,887
Colt Fortysix	2	1	21,436
Beach Walker	2	1	16,867
Storm Damage	1	1	13,823
Au Crombie	1	0	10,617

Three-year-old filly pace

Stallion	strs	wnrs	earnings
Tyler's Mark	2	1	$19,529
Pitt Boy	1	1	13,582
Pershing Square	1	1	13,334
Signed n Sealed	2	1	12,360
On the Road Again	1	1	12,060

Three-year-old colt & gelding trot

Stallion	strs	wnrs	earnings
T V Yankee	6	1	$25,519
Flak Bait	2	1	14,124
Speedy Crown	1	1	13,194
Go Get Lost	2	0	12,385
Super Bowl	1	1	11,632

Three-year-old filly trot

Stallion	strs	wnrs	earnings
Valley Victory	2	1	$18,163
T V Yankee	3	1	17,190
Happy Man	1	1	16,011
Love or Money	2	0	13,715
Tuned	1	1	12,304

Two-year-old colt & gelding pace

Stallion	strs	wnrs	earnings
Tyler's Mark	9	3	$39,806
Beach Towel	1	1	14,184
Abercrombie	2	0	13,742
B G's Bunny	2	0	13,652
Artie's Dream	1	1	10,696

Two-year-old filly pace

Stallion	strs	wnrs	earnings
Tuned	1	1	$20,670
Tyler's Mark	5	1	20,072
Rookery	1	1	16,283
Distant Thunder	2	1	11,970
Niatross	2	0	10,241

Two-year-old colt & gelding trot

Stallion	strs	wnrs	earnings
Rule the Wind	2	1	$21,709
Go Get Lost	2	1	19,950
Valley Victory	2	1	16,462
T V Yankee	6	1	16,343
Cumin	1	1	11,375

Two-year-old filly trot

Stallion	strs	wnrs	earnings
T V Yankee	5	3	$49,227
Defiant Yankee	1	1	20,131
Prakas	2	0	12,512
Baltic Speed	2	0	6,502
Oak Grove Star	3	0	3,500

If You're Breeding, Buying, Selling or Updating,
All You Need To Do Is Call...

Pedigrees & Reports By Fax or Mail!

BASIC PEDIGREES

Report Number to Request:

105 - 5-cross with tabulated race record & inbreeding ..... $ 6.25
106 - 2-cross with tabulated race record ..... $ 4.25
500 - 2-cross with last 10 detailed starts ..... $ 6.25

UNEDITED CATALOG-STYLE PEDIGREES

Report Number to Request:

427 - Three dams with catalog-style race records $15.25
428 - Four dams with catalog-style race records $20.25
428 - Two dams with catalog-style race records $12.25

EDITED CATALOG-STYLE PEDIGREES

Report Number to Request:

720 - 3-cross with catalog-style race records $17.25
725 - 5-cross with catalog-style race records $20.25
750 - Pedigree most similar to North American sales catalogs $17.25

DETAILED RACE RECORDS

Report Number to Request:

5027 - All starts ..... $ 7.25
5031 - Last 10 starts ..... $ 4.25

NORTH AMERICAN AUCTION PRICE REPORTS

Report Name to Request:

An individual named horse ..... $ 3.25
All foals sold out of a mare ..... $ 4.25
All weanlings, yearlings, & two-year-olds sold by a stallion $12.00

BROODMARE PRODUCE REPORTS

Report Number to Request:

200 - All registered foals with tabulated race records ..... $ 8.25
210 - All registered foals without race records ..... $ 2.25
255 - All foals to race since 1/1/87 with detailed starts $10.00

STALLION PROGENY REPORTS

Report Number to Request:

310 - All registered foals with tabulated race records $20.00
365 - All foals to race since 1/1/87 with detailed starts $16.00
1302 - Statistical Sire Summary $11.25

BROODMARE SIRE REPORTS

Report Number to Request:

850 - All stakes producing daughters & their foals $16.25
851 - All daughters & their foals $20.25
854 - Broodmare Sire Statistical Summary $13.25

DAILY RACING FORM PAST PERFORMANCES

Report Number to Request:

5043 - All starts ..... $ 8.00
5047 - Last 10 starts $5.00

RACETRACK REPORTS

Report Number or Name to Request:

6000 - Trainer performance report $12.00
7000 - Jockey performance report ..... $ 7.00
Entries or Results ..... $ 2.00

To Order Reports Call 1-800-354-9206

For reports on a named horse, you'll need it's year of birth and/or sire's name.

For reports on an unnamed foal or hypothetical mating you'll need the sire and dam's names and years of birth.

Open 24 Hours A Day • Pre-Payment Required • All Major Credit Cards Accepted

Ask for a brochure on all reports & services available!

BLOODSTOCK RESEARCH

Your Number One Source of Thoroughbred Information!
P.O. Box 4097 • Lexington, KY 40544 • Fax: (606) 223-7024

MARYLAND STANDARDBRED BREEDERS ASSOCIATION

February/March 1995

Maryland Standardbred news

Maryland Standardbred breeders have concluded another successful year. Maryland-bred horses sold very well at the various sales, and also delivered outstanding performances in the Maryland Sires Stakes and Maryland Fund programs as well as in the overnight races in Maryland and other states.

As you will see from the roster of stallions on the following pages, the Maryland Standardbred program is expanding and everyone is looking forward to breeding that new champion!

Maryland racing has seen some changes in the past year.

The Maryland Racing Commission has followed the rest of the country, and beginning March 1, Maryland will comply with the United States Trotting Association's specifications for racing bikes. The Maryland Racing Commission also followed the rest of the country by implementing the "black box" for the testing for baking soda. The addition of this test to the already nationally recognized high standard of testing in Maryland shows once again that our state is in the forefront of racing.

Jim Steele of Shamrock Farms, who is the MSBA's appointed representative to the Maryland Racing Commission's Advisory Board, has been appointed to represent the equine industry on the Maryland Department of Agriculture's Advisory Board. Jim was also appointed to the Governor's Commission on Competitive Forces Facing Maryland's Horse Racing Industry.

The MSBA's board of directors has voted to increase dues for the first family member to $25, to cover the cost of a subscription to *The Maryland Horse* magazine. *The Maryland Horse* has graciously allowed the MSBA to include information about the organization and Standardbred industry in each issue. Dues for other members of the family will be $15. Please complete the application form in this newsletter and send it to the MSBA.

News items from members are welcome. To have your news included in the next MSBA newsletter, send it to P.O. Box 1562, Fort Washington, Md. 20749.

Registered Maryland stallions 1995 breeding season

(This list is subject to change)

Adore Rainbow, P, 1:57.2, by Keystone Ore—Adie Rainbow; Nuttle Farm, P.O. Box 484, Denton, Md. 21629; (410) 479-2644. Private.

Armbro Invasion, T, 2:03.1, by Speedy Crown—Delmegan; Leager Stable Studs, General Delivery, Price, Md. 21656; (410) 556-6652. Private.

Biloxi Blues

Au Crombie, P, 1:55.1, by Abercrombie—Au Clair; Leager Stable Studs, General Delivery, Price, Md. 21656; (410) 556-6652. Private.

Beach Walker, P, 1:53.3, by Bret Hanover—Beach Skipper; Fox Den Farm, P.O. Box 362, Union Bridge, Md. 21791; (410) 775-2973. $750.

Bonnie and Clyde

Biloxi Blues, T, 2:06.3, by Baltic Speed—Blushing Wind; Sugar Lane Farm, 6950 Reliance Road, Federalsburg, Md. 21632; (410) 754-5703. $1,000.

Bonebreaker, T, 1:57, by Bonefish—Lincoln's Imp; Leager Stable Studs, General Delivery, Price, Md. 21656; (410) 556-6652. Private.

Bonnie and Clyde, P, 1:53.4, by Dragon's Lair—Lady Niatrose; Winbak Farm, 155 Yearling Row, Chesapeake City, Md. 21915; (410) 885-3059. $2,000.

Bushka, T, 1:59.2, by Bonebreaker—Miss All Class; Trivits Farm, Waller Road, Delmar, Md. 21875; (410) 896-2804. Private.

Complex Sea, T, 1:59.1, by Joie de Vie—C'est Moi; Lake View Acres, Rt. 2, Box 240b, Federalsburg, Md. 21632; (410) 754-3257. $750.

Conquered, P, 1:54.3, by Albatross—Colette Hill; Alan Myer Farm, P.O. Box 42, Delmar, Md. 21875; (410) 896-2879. $1,000.

Dedicated Yankee, T, 1:57, by Diamond Exchange—Dicey Yankee; Brittingham Stable, Box 276, Pocomoke City, Md. 21851; (410) 651-2966. $1,500.

Dictionary, P, 1:52.4, by Governor Skipper—Bookstore; Winbak Farm, 155 Yearling Row, Chesapeake City, Md. 21915; (410) 885-3059. $1,000.

Distant Thunder, P, 1:56.4, by Meadow Skipper—Sprinkle; Canvasback Farm, 43 Gutman Lane, Port Deposit, Md. 21904; (410) 658-3448. $1,000.

Double Hill, T, 1:57.3, by Doublemint—Tapestry Hill; Double U Farm, 16311 Accolawn Road, Accokeek, Md. 20607; (301) 283-6916. $600.

Duncan's Wright, P, 1:55.3, by Isle of Wight—Duncan's Girl; Matthews Farm, 29608 Kingston Lane, Kingston, Md. 21871; (410) 623-4861. $1,000.

E Z Royce, P, 1:56, by Royce—Z B D; Sugar Lane Farm, 6950 Reliance Road, Federalsburg, Md. 21632; (410) 754-5703. $1,000.

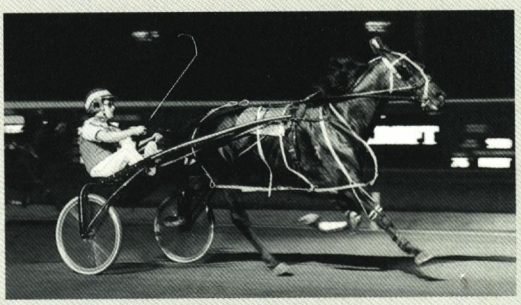

E Z Royce

Forthright, P, 2:01.2, by Sonsam—Courageous Lady; Leager Stable Studs, General Delivery, Price, Md. 21656; (410) 556-6652. Private.

G E's Romanero, P, 1:55, by Nero—Romeo's Belle; Ewing Farm, 10229 Chapel Road, Easton, Md. 21601; (410) 822-2819. $1,500.

Glowing Tribute, P, 1:54.1, by Tyler B—Fan Hanover; Roger Hans Stable, 343 Stone Road, Westminster, Md. 21157; (410) 848-5560. Private.

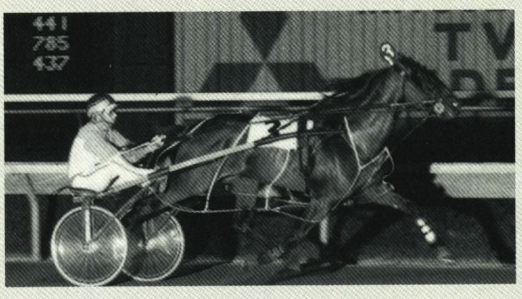

Gobot

Gobot, P, 1:52.2, by G E's Romanero—No No Dares; Nick Callahan Farm, 12363 Lewistown Road, Cordova, Md. 21625; (410) 820-1152. $500.

Go Get Lost, T, 1:54.3, by Speedy Somolli—Chit Chat; Fox Den Farm, P.O. Box 362, Union Bridge, Md. 21791; (410) 775-2973. $3,000.

Grade's Scooter, P, 1:55.4, by Direct Scooter—Simple Truth; Sedgewicke Farm, 2715 Bennett Point Road, Queenstown, Md. 21658; (410) 758-3275. Private.

Grant Our Wishes

Grant Our Wishes, T, 1:59, by Speedy Somolli—Noble Grant; Taney Rainbow Farm, 3818 Old Taneytown Road, Taneytown, Md. 21787; (410) 756-1119. $1,000.

Green Beret, P, 1:52.4, by No Nukes—Foliage; Leager Stable Studs, General Delivery, Price, Md. 21656; (410) 556-6652. Private.

Howie Mann, P, 2:02, by Tar Heel—First Kiss; Felicia's Stables, 1016 Upper Pindell Road, Lothian, Md. 20711; (301) 627-2240. $500.

In the Pocket, P, 1:49.3T, by Direct Scooter—Black Jade; Winbak Farm, 155 Yearling Row, Chesapeake City, Md. 21915; (410) 885-3059. $3,500.

Joe's Scooter, P, 1:51.4, by Direct Scooter—Yellowstone; Massey Farm, 7805 Massey Crossing Road, Berlin, Md. 21811; (410) 641-2015. $1,000.

Keystone Herculean, P, 1:59.4, by Big Towner—Sweetie Edie; Ramsburg Farm, 10326 Woodsboro Pike, Walkersville, Md. 21793; (301) 898-7426. $400.

Landslide, P, 1:54.1, by Meadow Skipper—Hobby Horse Tar; Canvasback Farm, 43 Gutman Lane, Port Deposit, Md. 21904; (410) 658-3448. $2,000.

Meadow Crown, T, 2:01, by Speedy Crown—Tarport Leah; Pocomoke Meadows, 1827 Pocomoke Beltway, Pocomoke, Md. 21851; (410) 957-2006. $500.

Nobhill Hanover, P, 1:59.4, by Tyler B—Noble Claire; Frederick Fairground, Frederick, Md.; (703) 444-1400. $1,000.

Onlytimewilltell, P, 2:00.1, by French Chef—Gentle Streak; James Tuneff Farm, 16545 Henderson Road, Henderson, Md. 21640; (410) 482-8659. Private.

Pershing Square, P, 1:52.3, by Niatross—Treasure Blue Chip; Leager Stable Studs, General Delivery, Price, Md. 21656; (410) 556-6652. Private.

Photomaker, T, 1:55.2, by Yankee Bambino—Waynette; Fox Den Farm, P.O. Box 362, Union Bridge, Md. 21791; (410) 775-2973. $2,000.

Program Speed, T, 1:56.1, by Super Bowl—Classic Cassette; Winbak Farm, 155 Yearling Row, Chesapeake City, Md. 21915; (410) 885-3059. $2,500.

Program Speed

Sea Invader, P, 1:56.2, by Seahawk Hanover—Quick Mouse; Pickett Farm, 17410 Claggett Landing Road, Upper Marlboro, Md. 20740; (301) 390-8266. Private.

Super Bradshaw, P, 1:54.3, by Albatross—Brets Romance; Shamrock Farms, 4926 Woodbine Road, Woodbine, Md. 21797; (410) 795-0723. $500.

Tarport P A, T, 2:03.2, by Nevele Pride—Frenzy; Alan Myer Farm, P.O. Box 42, Delmar, Md. 21875; (410) 896-2879. $1,000.

MSBA

Three Wizzards, P, 1:52.2, by Albatross—Honey Tree; Winbak Farm, 155 Yearling Row, Chesapeake City, Md. 21915; (410) 885-3059. $1,500.

THREE WIZZARDS

Top Drawer, T, 2:01, by Speedy Somolli—Gracious Tatler; Canvasback Farm, 43 Gutman Lane, Port Deposit, Md. 21904; (410) 658-3448. $1,000.

Tuned, P, 1:56.2, by Bret Hanover—Besta Time; Sugar Lane Farm, 6950 Reliance Road, Federalsburg, Md. 21632; (410) 754-5703. Private.

T V Yankee, T, 1:56, by Speedy Crown—Yankee Bambi; Pin Oak Lane—Maryland, Freeland, Md. 21053; (800) 346-8398. Private.

Tyler's Mark, P, 1:51.3, by Tyler B—Dateable; Pin Oak Lane—Maryland, Freeland, Md. 21053; (800) 346-8398. $4,000.

TUNED

Tyler's Point, P, 1:51.3, by Tyler B—Signal Point; Alan Myer Farm, P.O. Box 42, Delmar, Md. 21875; (410) 896-2879. $2,000.

Walk That Walk, P, 1:54.1, by Oh Say Fella—Royal Squaw; Christian Farm, 9234 Taylor Road, Delmar, Md. 21875; (410) 896-3384. $400.

Walton Hanover, P, 1:53.2, by Big Towner—Wendy Sue Hanover; Winbak Farm, 155 Yearling Row, Chesapeake City, Md. 21915; (410) 885-3059. $2,500.

W R H, P, 1:54.1, by Direct Scooter—The Best Move Yet; Leager Stable Studs, General Delivery, Price, Md. 21656; (410) 556-6652. Private.

Yankee Kid, T, 2:05.1, by Speedy Crown—Brazen Yankee; Clear Spring Farm, Plummer Lane, Lothian, Md.; (301) 627-4517. $750.

MEMBERSHIP APPLICATION
Maryland Standardbred Breeders Association

Membership dues are $25 for the first family member and $15 for each additional member. The initial family member will receive a subscription to *The Maryland Horse* magazine.

Name _____

Address _____

State _____ Zip _____ Telephone _____

Please check all that apply:

❑ **Breeder** ❑ **Owner** ❑ **Trainer/Driver** ❑ **Associate**

Please mail applications to:

Eli Solomon
220 Atlanta Road
Riviera Beach, MD 21122

MARYLAND STANDARDBRED BREEDERS ASSOCIATION, INC.

President, Dr. William E. Riddle; **1st vice-president**, Dr. Ronald Banning; **2nd vice-president**, Christopher Lee Sr.; **secretary**, Ralph R. Hayward; **treasurer**, Eli Solomon.

Directors: E. Daniel Bittle Jr., Philip Callahan, Ronald Lee Dixon, Frederick W. Hertrich III, Felicia Hilleary, John W. Murray Jr., Dr. William J. Solomon, James Steele, Joe M. Thomson, Donald Trivits, Beth Trotto, Daniel H. Warrington, Pete Wathen.

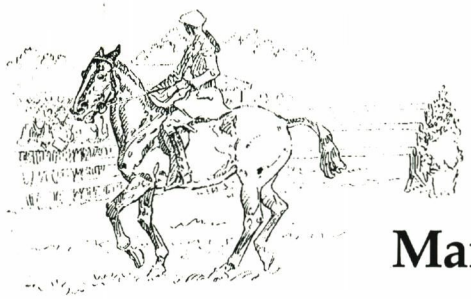

Maryland Horse Shows Association

Annual convention

An awards ceremony, election and benefit auction were among highlights of the Maryland Horse Shows Association Convention held November 27 at the Turf Valley Inn in Ellicott City.

Elected to the board of directors were Linda Andrisani of Jarrettsville; Linda Bayley of Hydes; Bradley Caine of Ocean City; Streett Moore of McDonogh; and Glena Wirtanen of Phoenix.

Streett Moore was elected to a fifth term as MHSA president. Other officers are as follows: W. Gary Baker of Middleburg, Va., first vice-president; Richard Strauss of Parkton, second vice-president; Linda Bayley, treasurer; Mimi Brandau of Baltimore, secretary.

The Maryland Horse magazine's Gittings Horsemanship awards were presented to 48 proud winners, and Equitation Finals winners were recognized.

Mary Lisa Nicholson and Legend Has It were presented with the 1994 Horse of the Year award by Charles Gartrell.

The 1994 Pony of the Year award went to Indiana Jones, owned and shown by Ryan Wilcoxon.

This year's inductee into the MHSA Hall of Fame was Jack Piersol, a lifelong horseman and supporter of the MHSA.

For the first time, the John A. Wagner Jr. Award and Short Stop Award both were earned by the same recipient —Patti Schindler—whose hard work and dedication are an inspiration to many.

The MHSA thanks all who helped make this event a success, especially convention chairman Eileen Listrani and auctioneer Frank Russo.

Among the honorees at the Maryland Horse Shows Association's recent convention: Patti Schindler accepts Wagner and Short Stop trophies from Streett Moore, who was elected to his fifth term as MHSA president (shown at left). Below, Short Stirrup merit winners line up to take their bows, and lead line merit winners (pictured left to right) Matthew Cunningham, Emily James, Virginia Clemens and Caroline Clemens show off their hard-earned plaques and ribbons.

AMERICAN HORSE SHOWS ASSOCIATION, INC.
EST. 1917
598 Madison Ave., NY, NY 10022 • (212) 759-3070

Looking back

50 years ago. . .

◆ Draft horses appeared on the covers of both magazines—a painting of a Suffolk in February and a photograph of a Percheron in March.

◆ Editor Humphrey S. Finney's Saddle Bag contained the following account of the beginning of a trip to Lexington with mares booked to Kentucky stallions.

"February 1. A busy day indeed, with these notes penned in the dead of night near Altoona, Pa. Loaded ten mares in an express car this afternoon at Mount Washington station, these mares having come from New Jersey, Virginia and all around Maryland. It was bitter cold when we got down to Baltimore, there to find that we would get no lights until we got to Pittsburgh on account of bad batteries in the car. At Altoona we were able to secure three small lanterns, which did dispel some of the sepulchral gloom of the horse car. . . Got stalled in a blizzard but a relief engine finally got us to Pittsburgh, hours late, with the temperature at 4 degrees above zero. No heat in the car, of course."

◆ As spring approached and the ban on racing continued, trainers were in a quandary as to how to proceed with their charges—whether to go ahead with them on the assumption that restoration was imminent or to hold back, at the risk of having unfit horses when the ban was lifted.

The ban was not expected to affect informal trotting races conducted by a group of Anne Arundel County Standardbred enthusiasts, who drove their own horses purely for sport. A similar club in Kent and Queen Annes Counties was planning its 1945 season.

30 years ago. . .

◆ A letter and photographs from England related the progress of Jay Trump and Tommy Smith in their preparation for the Aintree Grand National. Despite the weather ("I don't like the cold and damp and neither does my horse," said Smith), the Maryland-bred's chances in the big race appeared bright.

◆ Native Dancer swept top honors in all three classifications of the Maryland Stallion Survey for 1964: general sires, sires of 2-year-olds and, thanks to the exploits of his grandson Northern Dancer, broodmare sires. Next behind the Sagamore gray's progeny earnings of $512,426 for the year were Rejected with $370,880 and Thinking Cap, $272,245.

◆ Woodlawn Farm, owned by Mr. and Mrs. C. Oliver Goldsmith and Mr. and Mrs. Richard B. Edgar, led all Maryland breeding establishments for the 1964 season in the amount of money earned from stallion and breeder awards. Its total of $8,754.25 was followed by Mr. and Mrs. Peter Jay's bonus amount of $6,792.50. Ironically, Woodlawn had been sold in the summer of 1964 to the Rouse Company, which was amassing land to build Columbia.

◆ Well-known equitation instructor Catherine Bosley Stevens died after suffering a heart attack while riding her favorite horse. One of the founders of the Maryland Pony Show, Mrs. Stevens taught thousands of children to ride at her Kentucky Stables in Timonium.

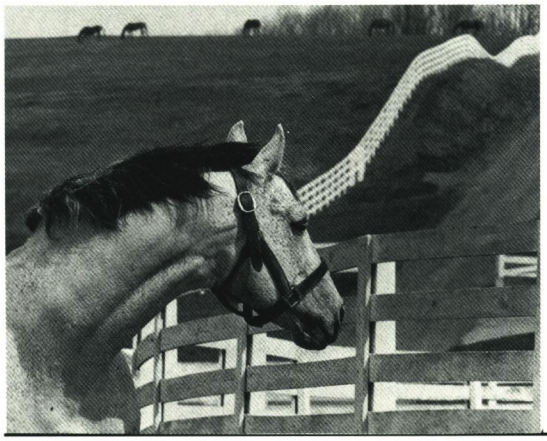

WASHINGTON EVENING STAR PHOTO

Native Dancer retired to stud at his owner Alfred G. Vanderbilt's Sagamore Farm in Glyndon as a 5-year-old in 1955 following a superlative career on the race track, during which he won 21 of 22 starts, his only loss being the Kentucky Derby. He eventually established himself as one of the nation's top sires and remained in the forefront until his death in 1967.

10 years ago. . .

◆ Stakes winners Class Chief and Clear Potomac appeared to vindicate breeder Mignon Smith's somewhat unorthodox theories on interval training and individualized nutrition. Although Class Chief suffered a fractured coffin bone, Clear Potomac earned $56,380 in 1984 for a racing syndicate of her Washington, D.C., friends to whom Smith leased the horse.

◆ Norm and Lorraine Luba, he the manager of the University of Maryland Horse Research Center and she an equine veterinary practitioner, were teaching a course on "Management of a Horse Breeding Farm" at Howard Community College. Their unique qualifications made the course highly popular and they planned to add a more advanced version in the future.

◆ In an article titled "Barclay Tagg Hits Pay Dirt With Roo Art," Snowden Carter described the former steeplechase rider's happy dilemma as he contemplated the coming 3-year-old classics. Spotted by Tagg's assistant Robin Graham at the May 2-year-olds in training sale, Roo Art was purchased, on Tagg's recommendation, by first-time owners Bert and Barbara Holleran for $15,500. As of March, the colt had won four of his five starts, including two stakes, and the question was whether to try for the Triple Crown.

HORSE PROPERTY
13 acres, 3,000 sq.ft. home, includes separate in-law apartment. 30x56 4-stall barn w/tack & wash area, great storage area. 30x30 4-stall barn w/work shop. Board fence, pond, stream. 30 min. from Baltimore & Washington; 20 min. from Annapolis in Anne Arundel Co. $439,900. (410) 987-9725.

Fine country properties

Advertiser's Index

Stallions

Becker 35
Carnivalay ....Inside front cover
Deerhound 27
Dover Ridge 51
Eastover Court 7, 9
Fred Astaire 55
Gala Spinaway 39
Guderian 91
Hay Halo 5, 7
King's Nest 41
Majesty's Time 49
Marine Brass 31
Mighty Lincoln 90
Norquestor 25
Northern Raja 43
Purple Comet 7, 26
Quick Checkers 93
Root Boy 33
Sewickley 29
Smart Alec 45
Western Miner 53
Wollaston 7, 15

Other advertisers

Alpine Landscape 40
Bel Air Farm Supply 32
Bloodstock Research 78, 97
Bonita Farm 1
R.D. Bowman & Sons 88
Christmas Insurance Agency 120
Churchville Tack & Feed 32
C. Mills Horse Transportation 126
Corbett Farm 22, 23
Elberton Hill Farm 47
EMO Insurance 40
Equine dentist, D. Lynch 108
Footings Unlimited 122
Governor's Cup series 28
Green Willow Farms 7
HBS, Inc., Equine Therapy 87
Hoffberger Insurance 120
Horsemen's Bloodstock Services, LLC 3
Howard Co.-Iron Bridge races 8
Interstate Mushroom Co. 87
Larking Hill Farm ....Back cover
Marlborough hunt races 24
Maryland Fund 30
Maryland Standardred Race Fund 74
Max Turf 123
North Glade Feed & Supply 88
Northview Stallion Station ....Inside back cover
Nutrena Feeds 115
Pin Oak Lane Farm 57, 73
Porter Horse Transportation 28
Productivity Services 103
Protector Stall Mats 122
Race horses for sale 103
Red Oak Farms 21
RWK Contracting Co. 107
Shamrock Farms 36, 37
Showflakes 112
Stitches by Chloe 40
Virginia Bloodstock 6

Real estate for sale

OWNER FINANCING AVAILABLE IN GLYNDON, MD: Two agricultural parcels (±10 and ±13 acres) on Longnecker Road. Equal mix of woods and pasture with streams across front and back of each site. Within hacking distance of at least 6 hunt meets. Excellent sites for custom building. Call (410) 771-4005.

MARYLAND HORSE FARM: Room for horses & relaxed country living abounds on this distinctive 15-ac. farm in Highland. Conv. located between Laurel & Pimlico. Facilities incl. new 14-stall barn w/wash bay & tack room, huge orig. barn w/loft & 2 add. stalls, 3 fenced paddocks, 2 lrg. fields, 2 brick run-ins, 40' round pen & more! All-brick main house has been fabulously remodeled & glows w/quality throughout. Amenities incl. wood & ceramic floors, 2 FPs & spacious family rm. addition. Finished basement w/charming stone walls is complete w/large office & rec. room. Second home has 3 BRs, 2 BAs, cathedral ceilings & FP. Numerous outbldgs. incl. tool sheds, bath house & much more! Call Barbara Hucht, Re/Max Columbia, (410) 715-3230, (800) 899-7629.

PENNSYLVANIA, ONE MILE NORTH OF MD. LINE: 14 miles west of I-83, on paved state road. 24-stall, center aisle, 190' x 60' modern barn, w/tack rm., wash-off area, office, underground electric service and water. 12' wide exercise track around the entire interior perimeter wall of barn. Situated on 23 wood-fenced acres with 3/8-mile outdoor training track with pond in center, all in a beautiful, wide, scenic valley. No house. Build as you see fit. $295,000. For inspection and information call (410) 771-4877.

CECIL CO., MD.: 85-ac. farm, 3 large barns, indoor horse pool, owner's residence with pool, apt. & other bldgs. Paddocks & pastures. Reduced to $695,000. Call Jan Churchill, Langner Realty, (410) 885-5900 or (800) 660-3356 for details.

Paint Hunter Prospects for Sale by 16.2H Registered APHA Sire BAILYS EDITION

Sire of Clay Creek Coquina—15.3H+ yearling filly shown successfully in the MHSA Hunter Division.

1995 FEE: $750—only 25 foals eligible for registration per year by shipped semen. Foals from TB and AQHA mares acceptable for regular registration. High percentage of color from solid mares. International Hunter Futurity/APHA Breeders' Trust.

Terry Chasteen—Realtor Associate

Licensed in DC, MD, & VA

Specializing in marketing equestrian properties & farmland throughout MD & VA, with over 25 years of experience in the horse industry.

Buyer Brokerage & Seller Brokerage Available

Long and Foster Realtors—Chevy Chase Office

Home: 301-681-4944 • Office 202-364-6166

Properties for Sale:

- 5+ secluded acres with a 7,000 s.f., 6+BR/3BA home. 30 min. from downtown DC $419,900
- 6+ board-fenced acres with a charming 5+BR/2.5BA 3 yr. old home. Barn, repair shop, paddocks & more. Near magnificent P.G. Equestrian Center. $269,500.

In Search Of:

- 40+ acres with horse facilities for lease
- 10+ acres with stream or pond, barn & older home needing work. ±$250K
- 15+ acres with older home of character, must be suitable for horses and cattle *(Found and sold, but I need 2 more from $400K to $650k)*

The Ultimate Equestrian Opportunity

- **64.6 acres**
- **Indoor arena** with office and viewing lounge
- **Charming stone home** gas heat and CAC
- **1.5-acre pond**
- **Custom stable** with apartment
- **Restored bank barn**
- **Lighted tennis court**
- **Oversized pool**

RE/MAX
Premiere Selections
Independently Owned and Operated

GERRIE SIMS
301-299-1000, ext. 329

First time offered in 25 years: Prestigious thoroughbred farm and country estate

Buck Ridge Farm

Centreville, Maryland

$785,000

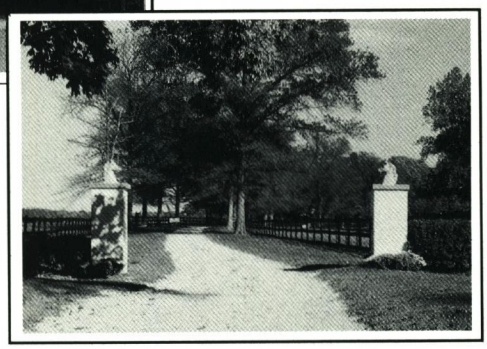

47 acres, 30 acres workable/pastures, shade trees, 12 horse barn, fenced paddocks, manager's quarters, luxurious five bedroom residence, pool, security system, spring-fed pond, tennis court, 4 car garage, outbuildings, beautiful tree-lined entrance, 20 minutes from the Bay Bridge just outside charming Centreville, Maryland.

Contact: AJ Somerville, Jr. (301) 654-5994

Classified advertisements

Boarding, training, lessons

SIX M FARM: Layups, broodmare care, foaling, boarding, breeding. A quiet setting in South Anne Arundel Co. Call (410) 867-0380.

REDWOOD KNOLL FARM: Layups, breaking and sales prep. Reasonable prices for exceptional care. Spacious stalls and paddocks. Experienced staff. (410) 399-0344, fax (410) 399-0115.

G.L.C. HORSE HAVEN FARM: Licensed trainer. 17 stalls. Mares, foals. Breaking, boarding and lay-ups. Daily rates $6-$12. (804) 392-5563.

Stallions

CARNIVALAY SEASON: Very reasonable. (305) 371-2723 days, (305) 254-8782 evenings.

CLYDESDALE SIRE: Dark bay, 18 h. Reserve VA State Champ. All breeds welcome. Fee $350 plus expenses. 20305 Champion Rd., Yale, VA 23897. (804) 535-0141.

Horses, ponies

RARE MINIATURE DONKEYS: Grays, browns, black. Registered. Support your horse hobby with these cute, affectionate, great investments. Jacks $500 and up. Jennets $1,500 and up. Young, healthy pets. Westminster (410) 875-0118.

TB YEARLINGS, BROODMARES: For sale on a selected basis. Broodmares all ex-runners, yearlings by leading Maryland sires. LANDSLIDE FARM. (410) 526-2542/833-0060. By appointment only.

Miscellaneous

HORSE MANURE REMOVAL: Prompt, regular pickup. Year-round service. Frezzo Bros., Box 44, Avondale, PA 19311. (215) 268-8258.

AWARD-WINNING ARTIST: Creates great art from your photo. REALISM GUARANTEED. Money back guarantee. Great gift idea! R. Serrao, P.O. Box 1699, Westminster, MD 21158. (410) 848-7009.

R & L HAY AND STRAW: (410) 526-6892.

EQUINE DENTISTRY: Michael J. Dougherty, West Chester, PA (215) 431-3184 or Centreville, MD (410) 758-2749.

WILL DESIGN & BUILD: Custom horse barns to your needs at competitive costs. (410) 833-1840.

NAMEPLATES, NECKSTRAPS: 24-hour service. (410) 377-4009.

FENCES: Built and painted. Barns repaired and painted. Trees trimmed, hedgerows cleared. (410) 848-0637.

ALFALFA & TIMOTHY HAY: Best quality avail. from PA growers. Delivered to your stables. Min. order 5 tons. Century Farms (814) 634-0706.

EQUINE DENTISTRY: Lars Curley, P.O. Box 155, Fork, MD 21051. (410) 592-8529.

WANTED: Preakness, Kentucky Derby & Belmont glasses. Will pay $100 for '73 Preakness. Also other racing memorabilia. (410) 789-1728.

JUMPS: Jump rails, schooling standards, coops, cavalletti, brush boxes, wing standards, gates, jump cups. Call for price list M-F, 8-4 pm. (301) 599-6100/fax 599-9684.

HBS, INC./EQUINE THERAPY

We have available:

Cordless Magnetic Blanket, Transpirator, Laser, Ultrasound, Nebulizer and more.

Sales, Rentals, Repairs

Used Equipment also Available

Call now for information and demonstration

Box 386
Bowie, MD 20719

(301) 262-1630
(800) 245-1630

TOP QUALITY STEEL BUILDINGS: Riding arenas, horse barns and more. Call Craig now and save thousands! Phone (410) 750-1171.

MANURE REMOVAL SERVICE YEAR-ROUND

Simply the best!
Interstate Mushroom Co.

215-869-9825

CLASSIFIED ORDER FORM

Minimum insertion, $12. Four dollars per line or portion thereof (count 42 characters per line, including spaces). Additional $2.50 each insertion if name is withheld and a confidential MH Box number is used. Minimum payment per insertion is required with placement. Visa/MasterCard accepted.

Deadline is 5th of the month preceding month of publication.

Please submit written ads to: THE MARYLAND HORSE, P.O. Box 427, Timonium, MD 21094

Ads may be faxed to (410) 560-0503 or phoned to (410) 252-2100.

Please run this ad ___ times. ❒ *Confidential box number.*

_____

_____

_____

_____

_____

_____

_____

_____

❒ Check or money order (minimum payment required). Charge to VISA ❒ MasterCard ❒

Card # _____ Exp. date _____ Signature _____

Name _____ Address _____

City _____ State _____ Zip _____ Signature _____

THIS FORM MAY BE PHOTOCOPIED

R.D. Bowman & Sons, Inc.

Englar Road
Westminster, MD
(410) 848-3733

Omolene®

Carefully reformulated for BETTER results!

North Glade Feed & Supply

12435A Woodsboro Pike
Keymar, MD
(301) 898-3414

- ***Full line of Purina horse feeds and health products***
- ***Hay and pasture analysis available***
- ***Baled shavings***
- ***Custom mixing to your specifications***
- ***Delivery available to your farm, stable or track location***
- ***Pet foods and supplies***

Editorial

A children's verse: What could a horse do?

A horse could be the hero in a movie made for kids,
A horse could be a thing to buy at auctions filled with bids.

A horse could be a burden-beast and tote along a pack,
A horse could be a runner racing others on the track.

A horse could take a general to a nation he'd invade,
A horse could be the leader of a circus on parade.

A horse could bring a doctor so his patients might be healthy,
A horse could be the winning choice and make a bettor wealthy.

A horse could be the perfect ride along a mountain trail,
A horse could help a postman in the jungle carry mail.

A horse could work for farmers hauling milk into a dairy,
A horse could herd the cattle on a ranch out on the prairie.

A horse could be a policeman's mount going on patrol,
A horse could jump high fences and win a silver bowl.

A horse could pull a sulky, or a carriage, or a plow,
A horse could learn a trick like how to count or how to bow.

A horse could be a bronc and buck the cowboys till they fall,
A horse could give a tiny tot the gentlest ride of all.

On a list of all the creatures, from beginning to the end,
The horse, far more than all the rest, has always been our friend.

by Richard W. Wilcke (Copyright 1995)

NOTE: Editor Wilcke penned this little verse for his youngest daughter Madlen, aged 6, after being unable to find a book about horses that he liked enough to give her for Christmas. Publishers of children's books may feel free to send an advance check, c/o MHBA.

The Maryland Horse Directory

The following pages contain a comprehensive listing of Maryland stallions, and equine-related services and organizations.

Extensive effort was made to gather complete and accurate information. Many sources were utilized, including breed associations, equine publications, the Maryland Business Directory, Maryland Department of Agriculture, University of Maryland Cooperative Extension Service, American Association of Equine Practitioners and Maryland Farriers Association. In addition, we received word from many individuals in response to *The Maryland Horse* mailer sent out last fall.

However, omissions and errors, as well as changes, do occur. *The Maryland Horse* disclaims responsibility for the consequences, if any, of such errors, but would appreciate their being called to its attention. Please send the form (copies are acceptable) found on page 102 for new stallions. Call or write *The Maryland Horse* for any other updates.

STALLIONS

Andalusian 90
Anglo-Arab 90
Appaloosa 90
Arabian 90
Belgian 91
Belgian Warmblood 92
Clydesdale 92
Connemara 92
Cross-bred pony 92
Dutch Warmblood 92
Hanoverian 92
Holsteiner 92
Lipizzaner 92
Miniature Horse 92
Morgan 93
Moyle 93
Paint Horse 93
Paso Fino 94
Percheron 94
POA 94
Quarter Horse 94
Shetland 95
Shire 95
Standardbred 95
Suffolk Punch Draft Horse 96
Swedish Warmblood 96
Tennessee Walker 96
Thoroughbred 96
Trakehner 102
Welsh 102
Westphalia 102

EQUINE SERVICES

Accounting services 103
Advertising agencies 103
Artists/graphic designers 103
Auction companies 103
Awards 103
Bloodstock agents/agencies 103
Boarding facilities 103
Camps 106
Carriages 107
Catering 107
Construction 107
Consulting services 108
Equine dentistry 108
Equine hospitals 108
Equine therapeutic services 108
Equine welfare 108
Farms 108
Farm services 112
Farm supplies 112
Farriers 113
Farrier supplies 115
Feed suppliers 115
Financial services 116
Hay and straw suppliers 116
Information services 117
Instruction 117
Insurance 120
Judges 120
Jumps 121
Lawyers 121
Leatherwork/tack repair/cleaning 121
Manure removal 121
Pasture/field care 121
Paving services 121
Photographers 122
Pony rides/rental 122
Publications 122
Race tracks 123
Real estate 123
Schools/colleges 123
Security systems 123
Shows 123
Stall and arena flooring 123
Storm protection 123
Tack shops 123
Trailers 124
Trainers/centers (racing) 124
Transportation 125
Veterinarians 126

ORGANIZATIONS

Associations/organizations 127
Breed organizations 127
Clubs 128
4-H Clubs 128
Hunt Clubs 129
Pony Clubs 130
Therapeutic riding 130

Andalusian

GENERAL, gr., 1988, 16 h., by Regalado II—Banbury Porsche; Jane Mortenson at Moonbrook Farm, P.O. Box, 518 North East, MD 21901. 410 287-8669. $2,000 LFG; $900 to non-Andalusian.

Anglo-Arab

POST EXCHANGE, b., 1983, 15.1 h.; Sunset Enzio—Re Regret (TB); Peggy Ingles & Robert Reeves, Locust View Horse Center, 36 Chestnut Hill Rd., Forest Hill, MD 21050. (410) 893-9221.

QUARTERMASTER, dk.b./br., by Yankee Lad; McKay's, 17714 Troyer Rd., Monkton, MD 21111. (410) 357-8885. $300.

Appaloosa

BRIGHT COUNTRY, ch. w/wht. blanket, 1977, 15.2 h., by Bright Auctioneer—Dash of Sugar; John & Phyllis Harkins at Harks Appaloosas, 2714 Grier Nursery Rd., Forest Hill, MD 21050. (410) 879-9075 or 838-5669. $400.

CHANCEY IMAGE, Dun w/blanket, 1986, by Spittin Image—Ima Mullen Doll; Michelle B. Hazen-Lowery at Backriver Farm, 10802 Dublin Rd., Walkersville, MD 21793. (301) 898-3846. $400, due at time of breeding.

D&J'S STORMY MORN, b. w/wht., 1983, by Redman—Bronie, by Prat's Lucky Eagle; Don Potter at Wye Knot Appaloosas, Rt. 2, Box 296, 500 Carmichael Rd., Queenstown, MD 21658. (410) 827-6085. $500 LFG.

FINE ART, ch./ro., 1987, by Skipa Star—My Precious; Contact Doris Woodburn or Doug Neely at Wit & Folly Farm, Rt. 245, P.O. Box 86, Hollywood, MD 20636. (301) 373-8441, 373-8482. $1,500.

FLASH OF BAY, 1991, 15.2 h., Gloria Tomlin at Springfield Horse Farm, Perry Hall. (410) 256-6633. $250 for mares w/color.

GO FER BLUE, red ro. w/blanket, 1983, by Goer—Bardget; David Shaffer at Willow Creek Farm, 3740 Millers Station Rd., Manchester, MD 21102. (410) 239-8165. $500 LFG.

HOT ROD ROSIE, b. w/spots, 1989, by Hot Rodders Jetset—Zippos Country Girl; Suzanne Collins & Kerry Winter at C & C Stables, 1650 Rossback Rd., Davidsonville, MD 21035.(410) 721-9561 $800LFG.

IMA BOLD BANKER, blk. & wht. leop., 1985, by Bold Print—Topper Britches Jill; Tonie Basta at Snowy River Farm Appaloosas, P.O. Box, 246, Huntingtown, MD 20639. (410) 535-1729. $500 .

IMPRESSIVE EBONY, blk., 1988, by Impressive Andrew—Pro's Paint Lady, by Bright Pro; Mary Butler & Drew Arconti at Red Clay Farm, 5310 Carroll Warehime Rd., Lineboro, MD 21088. (410) 239-6109. $300; negative culture & vaccines required.

MIGHTY LINCOLN, tri-colored leopard, 1990, Cantonero (Arg-TB)—Mighty Bright Gal; Justaplain Farm, R.R.2, Box 83B, Cochranville, PA 19330. (610) 869-4039/4059. $500 , $100 non-refundable booking fee. *See ad on this page.*

PRESIDENT'S CHOICE, pal. w/blanket, 1989, by Prince Plaudit—Skip A Ginger; David Shaffer at Willow Creek Farm, 3740 Millers Station Rd., Manchester, MD 21102. (410) 239-8165. $400 LFG.

R PRINCE LEGACY, ch. w/blanket, by Prince Plaudit—Princess Iva Skip; Angelica Braestrup at Copperhead Farm, P.O. Box 130, Sabillasville, MD 21780. (301) 241-3476. $300 LFG.

SPLASH A PLEASURE, bl. ro, 1988, by Companion—Lacy Jay, by Double Header; Kami Kovacs at Gordon Farms, P.O. Box 514, Cherry Hill Rd., Huntingtown, MD 20639. (410) 535-2891. $300, $100 booking fee; mare care-$7 wet, $6 dry.

THE GRAND DANDY, ch. w/blanket, 1982, by A Grand Dandy—Lil Red Hot Lips, by Chris Dun Bar; Mark and Valerie Laird at Maple Grove Appaloosas, 4222 Maple Grove Rd., Hampstead, MD 21074. (410) 239-7609. $200 plus chute fee $350.

WILD AFFAIR, bl. ro. w/blanket, 1977, by Wapiti—Love Affair; David Shaffer at Willow Creek Farm, 3740 Millers Station Rd., Manchester, MD 21102. (410) 239-8165. $500 LFG.

Arabian

ABBYS FANCY PANTS, ch. overo, by Raffons Abida—SU Teness, by Aariefson; Galant Run Farm, 217 N. Park Dr., Salisbury, MD 21801. (410) 749-9444. $400. Triple registered—purebred Arab, Pinto, Spotted Purebred Arab.

ADAMS MAGIC, gr., 1985, by Kippat—Tina Louisie, by Bazzaraff; Sarah & William Sullivan at Sagamore Forest Arabians, 4401 Worthington Ave., Glyndon, MD 210710. (410) 833-3726. $500 LFG.

ALA CROIXNOIRE, b., 1988, by Tidjani—Okie du Cassou; Seahorse at Rigbie Farm, 2422 Castleton Rd., Darlington, MD 21034-1204. (410) 457-5261. $3,000 LF, payable Sept. 1. Transported semen available. Champion 3-year-old racing Arabian in France.

ATABI MOONFYRE, b., 1977, by Sharade—Sky Moonshadow, by Fadi; Peggy Berger at Atabi Arabians, 3081 Symphony Ln., Huntingtown, MD 20639. (301) 855-1209 or (410) 535-0103.

BAHIM HISAN, blk., 1976, by Ibn Morfic—Hayam, by Mashkour; Susan Riley Canterbury at Ba-Hi Black Arabians, Can-Da-Me' Farm, Whalen Rd., Charlotte Hall, MD. (301) 884-8087, fax 884-2615. Straight Egyptian—Al Khamsa-Blue List. $2,500. Each breeding request handled on an individual basis.

BAY RUMM, b., 1977, by Bay Abi—Yumm Yumm; Don & Marge Crawford at DMD Arabians, 9813 Angela Dr., White Plains, MD 20695. (301) 932-0514. $500.

BAY SENSASHUN, b., 1985, 14.3 h., by Talisman Bey—Amyr Taffy, by Al-Marah Tuffy; Gail & Leroy Kingman at Elite Arabians, 7560 Bumpy Oak Rd., La Plata, MD 06460. (301) 932-1763. $800 LFG. IAHA Breeders Sweepstakes nominated sire.

BLAZING PINE, ch., 1976, by AM Count Pine—AM Torch Singer, by AM Polyphony; Patricia Parrish at Silver Branch Arabians, 1153 Wilkerson Rd., Brandywine, MD 20613. (301) 888-2948. $800.

BRAVO TALISMAN, gr., 1986, by Talisman Bey—Virginia, by Bay Rumm; Jan Birk & Debbie Wilson at Omni, 1812 Kimberly Rd., Silver Spring, MD 20903. (301) 434-4721. $1000.

CASANOVA B.A., b., 1991, by Garnizon—Ataraxia, by Aladdin; Don & Marge Crawford at DMD Arabians, 9813 Angela Dr., White Plains, MD 20695. (301) 932-0514. $500. Pure Polish breeding.

CURUNDU BLAKBERI, blk., 1993, by Ebony Basaras—Curundu Siiri; Nancy

MIGHTY LINCOLN

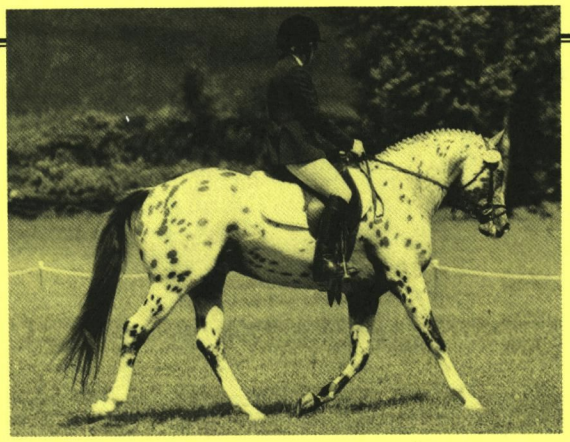

MIGHTY LINCOLN

Cantonero (Arg-TB)—Mighty Bright Gal by Mighty Go Man ♦ 1990 Tri-Colored Leopard

1990, 1991 VHSA Champion Halter ♦ 1992, 1993 Winner U/S and Harness
1994 Placed First Level Dressage

Stud fee: $500, $100 non-refundable booking fee; proven color producer, but no guarantee

Justaplain Farm ♦ R.R. #2, Box 83B, Cochranville, PA 19330 ♦ 610-869-4039/4059

Civitarese at Locust View Horse Center, 36 Chestnut Hill Rd., Forest Hill, MD 21050. (410) 335-4344. $200 LFG.

CVF BASK TALISMAN, ch., 1992, by Baskhere—Emeraldhill Angyl, by Talisman Bey; Kim & Joy Knight at Copper View Farm, P.O. Box 112, Beallsville, MD 20839-0112. (301) 871-8441. $350.

EL SANIEL, gr., 1988, by Nabiel+—AK El Sanaa, by Mosry+++; Imperial Egyptian Stud, 2642 Mt. Carmel Rd., Parkton, MD 21120. (410) 329-6380, fax 329-8039. Transported semen available.

EL TARAS KAHN; Belle Cote Farm, Burtonsville, MD 20866. (301) 384-5267. Private, LFG.

FLYING TIGER, gr., 1990, by Marxon—G G Manette, by *An Malik; Steve & Moana Himes, 3828 Olive School Rd., Knoxville, MD 21758. (301) 834-6724. $500.

HAFFIR EL RIMAL, ch., 1989, by Cheri Bibi; E. Hennessy at Rigbie Farm, 2422 Castleton Rd., Darlington, MD 21034-1204. (410) 457-5261. $3,000 LF, payable Sept. 1. Transported semen available. Racing Arabian.

HHA KHAZ BAHRAFIC, blk., 1992, by Bahim Hisan—SBA Night Fever, by LM Raffon Two; Lee & Lynn Sipe at Hobby Horse Arabians, 860 Lindy Ln., Huntingtown, MD 20639. (410) 257-3662. $600, terms.

***IBN SAFINAZ,** gr., 1981, by Seef—Safinaz, by Alaa El Din; Imperial Egyptian Stud, 2642 Mt. Carmel Rd., Parkton, MD 21120. (410) 329-6380, fax 329-8039. Transported semen available.

IMPERIAL AL KAMAR, gr., 1987, by El Hilal—Imperial Sonbesjul, by Hossny; Imperial Egyptian Stud, 2642 Mt. Carmel Rd., Parkton, MD 21120. (410) 329-6380, fax 329-8039. Transported semen available.

KHEMOS FYRE, b., by Khemosabi+++—Windianne, by Fire Wind; Galant Run Farm, 217 N. Park Dr., Salisbury, MD 21801. (410) 749-9444. $400.

***ORASHAN,** gr., 1983, by Messaoud—Ora, by Ibn Shaker I; Imperial Egyptian Stud, 2642 Mt. Carmel Rd., Parkton, MD 21120. (410) 329-6380, fax 329-8039. Transported semen available.

PADRONS DESTINY, blood b., 1988, by Padron—Aza Destana, by Aza Destiny; Debi & Doug Gordon at USA Arabians, 20315 W. Hunter Rd., Beallsville, MD 20839. (301) 349-5709. $700, terms.

***RAYED,** gr., 1983, by Eao Emad—Eao Gohara, by Eao Nasralla; Sherry Baquol at Brandonwood Farm, 14538 Old York Rd., Phoenix, MD 21131. (410) 527-0712. $350 purebred, $250 others.

SHAH OF GIZEH, blk., 1978, by Shah Nishan—Rafdraff; Jane Fassinger, VMD at Sham Felek Arabians, 136 Sylmar Rd., Rising Sun, MD 21911. (410) 658-9911. $1500/$750 LFG.

S. M. KRAKOWIAK, gr., 1987, by Chopinn—Grasua, by *Grawer; Barbara & Monty Goodman at Shadowmere Arabians, 1841 Marriottsville Rd., Marriottsville, MD 21104. (410) 442-5798 $500 LFG, terms.

STORMING HEART, blk. tobiano Pinto, by NW Blaze of Glory—Stormys Magic, by Tardy Storm; Galant Run Farm, 217 N. Park Dr., Salisbury, MD 21801. (410) 749-9444. $400. ¾-Arab, ¼-Saddlebred.

SUR GALANT FRITZ, gr., 15.1 h., by Galant Sur—Countes Fantaziya, by AM Count Garvin; Galant Run Farm, 217 N. Park Dr., Salisbury, MD 21801. (410) 749-9444. $400.

TAJ AMIR TUHOTMOS, blood b., 1983, by Tuhotmosson—F.A. Sh-Biya, by Sheik El Shahir; Diane & Dennis McCarthy at Stonegate Equestrian Center, 2384 Mercer Ct., Jefferson, MD 21755. (301) 371-6842. $850 LFG.

TK SAMARKAND, ch., 1986, 14.3 h., by Tashkent—AM Lovely Lotus, by AM Count Rafla; Leitha Stone at Genesis Farms, P.O. Box 372, Solomons, MD 20688. (410) 326-4758. $800/$400 LFG, $100 booking fee.

Belgian

MAPLE LAWN CLASSIC'S PRINCE, red srl., 1989, 18 h., by Orndorff's Congolaise Classic; Paul & Trish Prosser at Swift Run Farm, 4855 Carea Rd., White Hall, MD 21161. (410) 692-9474. $300, return privileges for season. Excellent cross for TB mares.

GUDERIAN

Elite Hanoverian Stallion

Guderian

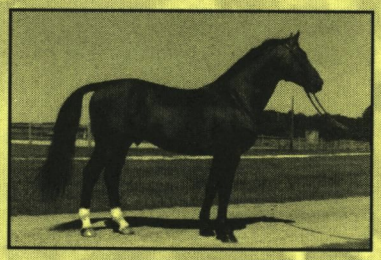

As well as winning breeding classes at such shows as Devon, Knoll Farm, & ESDCTA, Guderian has won many AHSA, USDF and local awards through the Intermediare I Level. He is now competing at Grand Prix.

Guderian's foals are carrying on the winning tradition with high placings and wins at Dressage at Devon, the Pennsylvania Futurity, and NJBHA breeding shows.

Stud Fee: $1200 includes $200 booking fee. LFG; Shipped Semen Available

PHOTO: FRED NEWMAN

He can really jump, too!

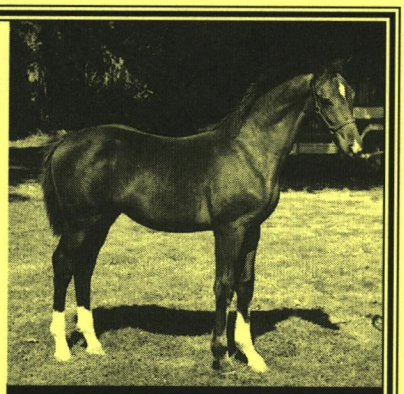

Congratulations "Gentry"
2nd Place Colts of 1994
Dressage at Devon
owned by Laurie Dryden

• • • •

For more about Guderian, contact
Rebecca Langwost
3326 Choptank Rd.
Preston, MD 21655

410-673-7164
410-673-7331

Guderian — Gardekeuraissier — Gotthard / Wonne; Watka — Waterloo / St. Pr. St. Auerbild

SOUTHWIND DELTA DASH, srl., 1990, 18.2 h., by Nesbitt's Misty River Ben—Sadie Dexter; Jim Waight at Northwind Belgians, 485 Friendship Ct., Mechanicsville, MD 20659. $350.

SUMMER MT.'S APOLLO, lt. red srl., 1991, by Oakland's Contention #2; Paul & Trish Prosser at Swift Run Farm, 4855 Carea Rd., White Hall, MD 21161. (410) 692-9474. $300, return privileges for season. Excellent cross for TB mares.

Belgian Warmblood

EROS, seal brown, 1981, by Alcanar—Bea Van't Klerckenshopf, by Flugel van la Roche; Trina Bellak or Davida Bierbrauer at Wind Crest Farm, 9120 Friars Rd., Bethesda, MD 20817-3330. (301) 530-6812, 897-9763. $1,250 if booked before April 1; $1,450 after. LFG. Transported semen available.

Clydesdale

BFF INCOGNITO, b., 1992, 16.3 h., by Mountain Meadow's Jason; Lisa A. Reid at Black Fox Farm, 10420 Green Valley Rd., Union Bridge, MD 21791-8422. (301) 898-3449. $500 LFG. Transported semen available. Sport Horse sire. Clydesdale/Thoroughbred cross.

MOUNTAIN MEADOW'S JASON, b., 1983, 17.2 h., by Woodland Sprint Hills Baron—Rockett, by Champ; Lisa A. Reid at Black Fox Farm, 10420 Green Valley Rd., Union Bridge, MD 21791. (301) 898-3449. $500 LFG; Sport Horse sire. Transported semen available.

SUNDANCE'S GOLDEN SPIKE, b., 1990, 17.2 h.; Sundance Equestrian Center, 16061 A E Mullinix Rd., Woodbine, MD 21797. (410) 489-7863.

TECHNICOLOR, b., 1980; Sallee Hearne at Sport Horse Services, 610 Wrights Neck Rd., Centreville, MD 21617. (410) 758-2456. $500 LFG, AI, Transported semen Proven Grand Ch. halter, performance & pleasure horse sire. Clydesdale/Quarter Horse cross.

Connemara

KERRYMOR FINBARR, b., 1985, by Lynfield's Kiltuck—Hideaway Bay, by Texas Hope; Jean Touchette at Prospect Farm, 609 Bayard Rd., P.O. Box 249, Lothian, MD 20711. (301) 261-5124. Private.

THOR OF GREYSTONE, br., 1986, by Greystone McErril—Greystone Mara Leahan, by Alex; Lana Wright at Unicorn Farm Connemaras, 416 Mitton Road, Chesapeake City, MD 21915. (410) 755-6855. $1,000 LFG.

Cross-bred pony

I.C. BLUE RAINDROP, liver ch., by I.C. Blue Shadow; McKay's, 17714 Troyer Rd., Monkton, MD 21111. (410) 357-8885. $300.

Dutch Warmblood

***CAMIRO,** b., 1984, by Ramiro—Heidelburg; Randy Johnson at Greener Pastures, 16000 Comus Rd., Comus MD 20871. (301) 428-8363. $1,200 LFG.

HAWTHORNE, dk.b./br., 1989, 17 h., by Cocktail; Hilltop Farm, 1089 Nesbitt Rd., Colora, MD 21917. (410) 658-9898, fax 658-9228. $1,200 LFG, 3 year term. Transported semen available.

INTERESTING, b., 1990, by Livingstone—Nimmerdor, by Courville; Randy Johnson at Greener Pastures, 16000 Comus Rd., Comus MD 20871. (301) 428-8363. $1,000 LFG.

OMMEN, blk., 1978, 16.3 h., Abgar—Orona, by Joost; Raylyn Farms, 4800 Ballenger Creek Rd., Frederick, MD 21701. (301) 662-6683, fax 695-4803. Private treaty. Transported semen available.

Hanoverian

ARKLICHT, b., 1984, 16 h., by Arkansas—Good Light; Carolyn Del Grosso at Harkaway Farm, 16001 Partnership Rd., Poolesville MD 20827. (301) 972-8217. $800 LFG, $100 booking fee. Live cover only.

ATMON, dk.b./br., by Ansturm—Desiree; Reto Engler at Rossmatt Farm, 11903 Cedarville Rd., Brandywine, MD 20613. (202) 397-7848. $600, $400 booking fee.

BELLUCCI, ch., 1983, by Bolero—Grazile, by Grande; Partnership at Imperial Egyptian Stud, 2642 Mt. Carmel Rd., Parkton, MD 21120. (410) 329-6380, fax 329-8039.

DOUBLE SOLITAIRE, dk.b./br., 1986, by Dekor—Ruffled Don, by Ruffled Feathers; Kathy M. Plummer at Dawn's Jubilee Farm, 709 Gilbert Rd., Aberdeen, MD 21001. (410) 273-6645. $1,200 LFG, AI available. Hanoverian/Thoroughbred.

DOUBLE TAKE, b., 1992, by Double Solitaire—Aston, by Adamant; Diane Miller at Pleasant View Farms, 41 Grove Miller Ln., North East, MD 21901. (410) 392-3355. $350 LFG, $100 booking fee, balance due at completion of cover. Hanoverian/Thoroughbred.

DUELLGLANZ, dk.b./br., 1984, 16.1 h., by Darius—Patricia, by Perfect; John & Angela Barilar at Alder Branch Stables, 132 Alder Branch Farm Ln., Centreville, MD 21617. (410) 758-2298. $1,000 LFG; discounts available. Transported semen available.

GUDERIAN, b., 1981, by Gardekuerassier—Watka, by Waterloo; Rebecca Langwost at Preston Horse Farm, 3326 Choptank Rd., Preston, MD 21655. (410) 673-7331. $1,200 LFG, $200 booking fee/$1,000 due upon breeding. Transported semen available. *See ad on page 91.*

H.B.LIDDLE, ch., by Eminenz; Mary Anne Steele at Overlook Farm, 4700 Sundown Rd., Laytonsville, MD 20882. MHSA hunter breeding champion. Hanoverian/Thoroughbred.

LESSING, ch., 1979, 16.2 h., by Lugano 1—Sender; John & Angela Barilar at Alder Branch Stables, 132 Alder Branch Farm Ln., Centreville, MD 21617. (410) 758-2298. $1,500 LFG. Transported semen available. Elite Hanoverian.

STEELAWAY, gr., 16.2 h.; Meg Hampton, (301) 340-2946. $1,000 LFG. Transported semen available. Hanoverian/Thoroughbred.

WERTHERSON, ch., 1983, 16.3 h., by Werther—St. Pr. St. Walesca, by Waldhorn; Some Day Soon Farm, 14001 Mattie Haines Rd., Mt. Airy, MD 21771. (301) 831-5070. $1,800 LFG, plus $300 booking fee. Transported semen available. Elite Hanoverian.

WHO'S CALLING, ch., 1983, 16.1 h., by Again and Again—Abundance; Ami Howard at Olney Farm, 1001 Old Joppa Rd., Joppa, MD 21085-1509. (410) 877-1887. Events, hunts and drives. Hanoverian/Thoroughbred.

***WIROWANTESU,** blk., 1978, 17 h., by Waidwerk—Sorita, by Senator; Ellen Shepard at Glenwood Farm, 302 Harwood Rd., Harwood, MD 20776-9513. (410) 867-3514. $1,000.

Holsteiner

CABARET, b., 1980, 17 h., by Cor de la Bryere—Gustia, by Consul; Susanne Hassler at Hilltop Farm, Inc., 1089 Nesbitt Rd., Colora, MD 21917. (410) 658-9898, fax 658-9228. $2,000 LFG, Transported semen available. Grand Prix dressage.

COR NOIR, blk., 1987, 17.2 h., by Cor de la Bryere—Marmor, by Matador; Susanne Hassler at Hilltop Farm, Inc., 1089 Nesbitt Rd., Colora, MD 21917. (410) 658-9898, fax 658-9228. $1,500 LFG. Transported semen available.

COTTAGE BOY, 1982, 16 h., by Corporal—Gina 3; Caroline Jordan at Good News Farm. (301) 424-4562. $1,200 LFG.

Lipizzaner

CONVERSANO TROPINA, gr., 1986, 15.3 h., by Conversano (from Spanish Riding School); Keith Duly at Glenwood Farms, 302 Harwood Rd., Harwood, MD 20776. (410) 867-3514. Private treaty. Transported semen available.

PLUTO BALMORA IV, gr., 1989, by Pluto Bona—Balmora; Nancy Madison at White Horse Farm, P.O. Box 780, Mayo, MD 21106. (410) 798-5519. $1,000 LFG; $500 non-Lippizaner.

Miniature Horse

A. A. TINYS GREY SON, grull, 1988, by Ashly Acres Tiny Tim—Lazy Acres Buttercup; Kathy Conahan at Valhalla Miniature Horses, 1955 Valhalla Dr., Finksburg, MD 21048. (410) 857-MINI. Private treaty.

ASHLY ACRES MAQUETTE, ch., 1991, by Bond's Wiffin Poof—Cedar Hedge's Lauri; Kathleen C. Beer at Beresford Farm, 14011 Hoyles Mill Rd., Boyds, MD 20841. (301) 916-4941. $800 LF.

BERESFORD MUFFIN MAN, ch., 1993, by NFC Rowdy Rascal—NFC Charming Lady; Kathleen C. Beer at Beresford Farm, 14011 Hoyles Mill Rd., Boyds, MD 20841. (301) 916-4941. $500 LF.

BERESFORD'S IRISH CREAM, ch., 1989, by Bond's Wiffin Poof—Cedar Hedge's Lauri; Kathleen C. Beer at Beresford Farm, 14011 Hoyles Mill Rd., Boyds, MD 20841. (301) 916-4941. $1,000 LF.

BOND'S WHIFFIN POOF, palo., 1978, by Bond Trinket—Bond Tensel; Kathy Conahan at Valhalla Miniature Horses, 1955 Valhalla Dr., Finksburg, MD 21048. (410) 857-MINI. Private treaty.

Morgan

BATTERSEA DUKEHART, b., 1987, by Donahoe De Boyd—Pineland Sandra; H. Carlton Huhn or Frank L. Calhoun at Harmony Hall Stud, 10511 Livingston Rd., Broad Creek, MD 20744. (301) 292-2005. $750, will consider non-Morgans.

CAL MIDNIGHT ENCHANTER, blk., 1988, by Windhover Enchantmint—Kaydede Jarnette, by Ultra Lad; Cynthia Lundgren at Rising Sun Morgans, Rising Sun, MD 21911. (410) 658-2845. $750 LFG.

CARREG WEN COMMANDER, b., 14.3 h., by Wham Bam Command—Limerick Madrigal, by Windcrest Music Man; John & Nancy Hendricks at Carreg Wen Farm, 8340 Palmer Rd., Middletown, MD 21769. (301) 371-6281. Private treaty.

CARREG WEN LANCER, br., 14.3 h., by Vigilmore Cavelier—Limerick Madrigall, by Windcrest Music Man; John & Nancy Hendricks at Carreg Wen Farm, 8340 Palmer Rd., Middletown, MD 21769. (301) 371-6281. Private treaty.

CF MASON DIXON, ch., 15.1 h., by UVM Sinbad—Countina Showad Vona; John & Nancy Hendricks at Carreg Wen Farm, 8340 Palmer Rd., Middletown, MD 21769. (301) 371-6281. Private treaty. Morgan Sport Horse.

CHIEF OF STATE, ch., 1983, by The Statesman—Fleur-de-lis, by Tastee's Firefly; Lynne Shpak at Statesman Farm, 10715 Old Court Rd., Woodstock, MD 21163. (410) 461-4422. $1,250 LFG. Ch. pr driving; 92 USDF high pt. 1st level dressage.

DJJJ EBONY GOLD, blk., 1985, by Prince Cobra—Rosena Bird, by Apollo Bird; Deborah K. Griffin, Gryphon D'Morgans at Shamrock Farms, c/o Jim Steele, 4926 Woodbine Rd., Woodbine, MD 21797. (301) 916-6016. $2,500 LFG, discount to performance mares.

FUNQUEST FIREBOX, ch., 1986, by Funquest Monarch—Funquest Barby Red, by Chief Red Hawk; Lynne Shpak at Statesman Farm, 10715 Old Court Rd., Woodstock, MD 21163. (410) 461-4422. $950 LFG.

HEAVENS THUNDER, ch., 1988, by Morewoods Excalibur—Morganwoods Melanie; Francis W. Kramer or H. Carlton Huhn at Harmony Hall Stud, 10511 Livingston Rd., Broad Creek, MD 20744. (301) 292-2005. $1,000 LF.

MYRHWOOD MONTGOMERY, ch., 1987, by Beamfield Ben—Hillside Lyric, by Foxfire; Mike Shipley at Myrrhwood Morgans, 5980 Keysville Rd., Keymar, MD 21757. (410) 751-1815. $1,000, half at service, half when foal stands and nurses.

SEVERN HILL GABRIEL, flaxen ch., 1986, by Windhover Classic—Green Meads Rosalie, by Green Meads; Lindy Clark at Six M Farm, 441 Owensville Rd., West River, MD 20778. (410) 867-0380. $650, $150 booking fee.

SOUTHERLY PETER PAN, ch., 1981, by Windcrest Music Man—UNH Trulysses, by Melysses; Joe Gerath at Satyr Run Farm, 2312 Garrett Rd., White Hall, MD 21161. (410) 357-4627. Private treaty.

STATESMAN'S FALCON, b., 1988, Funquest Cassellero—Rock Bottom Lady, by Moorehaven Johnnie; Lynne Shpak at Statesman Farm, 10715 Old Court Rd., Woodstock, MD 21163. (410) 461-4422. $950 LFG. Dressage and driving champion.

STATESMAN'S MANDATE, Galvin M. Gentry at My Lady's Benefit, 21029 Slab Bridge Rd., Freeland, MD 21053. (410) 343-1829. $750 Morgans; $500 non-Morgans. Frozen semen available.

STATESMANS SPIRIT, ch., 1990, by Sereno Statesman—Tem's Majorette, by Marlo's Major; Lynne Shpak at Statesman Farm, 10715 Old Court Rd., Woodstock, MD 21163. (410) 461-4422. $950 LFG. Beautiful conformation and movement.

U.V.M. WARRIOR, b., U.V.M. Saber—U.V.M. Minuet, by Windcrest Abner; Lee Sadler at Shadowfax Morgans, 19100 Croom Rd., Brandywine, MD 20613. (301) 888-9341. $750, $400 non-Morgans, LFG, due at time of service.

Moyle

MOYLE APPLE CIDER, buckskin, 1981, by Leather I—Indira; John D. Crandell III at Long Run Farm, 709 Crandell Rd., West River, MD 20778. (410) 867-2145, fax same.

Paint Horse

A SUMMER BREEZE, blk. tobiano, 1981, by Dixie's War Drum—Nola Gay; George Michael at Painted Acres, 1201 Sugarloaf Mountain Rd., Comus, MD 20842. $950 LFG & color guarantee.

CLASSY BLACK MOON; Jon and Rebecca Kibler at Kibler's Kountry Korral, 3550 Nicholson Rd., Westminster MD 21157. (410) 876-9819.

COLOR ME EXECUTIVE; Ray Murphy at Shenandoah Paint Horse Assn., 2233 Spencerville Rd., Spencerville, MD 20868. (301) 384-2897.

FIRST RATE CHIEF, ch. tobiano, 1991, by Kibler's Chief Justice—Rocking Sea Star; John and Rebecca Kibler at Kibler's Kountry Korral, 3550 Nicholson Rd., Westminster, MD 21157. (410) 876-9819. $500, $100 booking fee incl.

FLUTTEN; Tony and Rhonda Watson, 8041 Ironshire Station Rd., Berlin, MD 21811. (410) 641-3295.

IBE RAPPED, ch. overo, 1992, by Skip a Rap—Skips Gay Lass; Gilda Goodwin at Timberbrook Farm, 21000 Slab Bridge Rd., Freeland, MD 21053. (410) 357-8236. $500 LGF-$100 booking fee, bal. due when vetted in foal.

IMA CHEATIN RASCAL, b. tobiano, 1991, 15.1 h., by Romeo Rascal; (410) 549-1641. $400 LFG.

KIBLERS BLACK HAWK, blk. tobiano, 1991, by Moon Brat—Copper Candy; John and Rebecca Kibler at Kibler's Kountry Korral, 3550 Nicholson Rd., Westminster, MD 21157. (410) 876-9819. $850 LCFG; $200 booking fee incl. Black Hawk is blood type D Homozygous.

MACHETE, b. tobiano, 1985, by Greyhound Step Junior; Tony and Rhonda Watson at Fox-Wood Farms, 8041 Ironshire Station Rd., Berlin, MD 21811. (410) 641-3295. $400 LFG.

OTOES OPTION; Allen Dolgoff, 6700 Kent Point Rd., Stevensville, MD 21666.

Quick Checkers

1989 Paint Stallion - 1995 Stud Fee $600

Outstanding Jumper ✻ Champion Racing Paint Bloodlines ✻ Loving Personality
85% Color Producer from Solid Mares

His First Foals Are LARGE, COLORFUL and WINNING
Some Foals are Available for Sale ✻ Video Available

OCAP Awards in Combined Training & Dressage

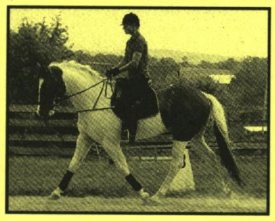

Quick Checkers

Patricia Burton-Bowden
Rainbow View Farm, Inc.
Parkton, Md.
(410) 343 - 0032

Numerous Awards at Open Shows

1993 Colt - Half TB

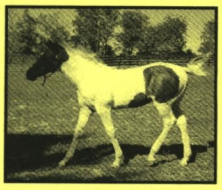

1994 Filly - Half TB

QUICK CHECKERS, b. tobiano, 1989, 15.2 h., by Quick Image—My Bit O Rainbow, by Direct Moon Jet; Trish Burton-Bowden at Rainbow View Farm, 1001 Harris Mill Rd., Parkton, MD 21120. (410) 343-0032. $600 LFG. Dressage, jumper. *See ad on page 93.*

ROMEO RASCAL, blk./wh., 1986, by Ima Poppin Rascal—Mickey Mickey, by Smoke Boy Smoke; Van & Jean Mizell at Broken Shoe Ranch, 3412 Rt. 97, Glenwood, MD 21738. (301) 854-6122. $700 LCF. APHA world champion.

SCOUT RATTLE N ROLL, b. tobiano, 1989, by Star Dude Snip—Winters Lucky Star, by Winter's Star; John and Julie Wilson at Silver Brook Paints, 5207 Tacker Ln., Westminster, MD 21158-1304. (410) 848-9652. $400 LFG.

SKIP IN STEP, ch. overo, by Skip Brick Too —Ninotcka Riker; Bill and Judith Krabill at Suntrap Farm, 3609 Sheephouse Rd., Pocomoke, MD 21851. (410) 957-2348. $500 LFG.

SPOOKS STAR LUCKY, blk./wh., by Star Bar Snip; Dixie Hughes & Art Ward at Meadow Run Farm, 1800 Capehorn Rd., Hampstead, MD 21074-0175. (410) 374-2362. $400. 100% color sire.

STEPS LAST HOPE, ch. overo, 1989, by Mr. Impressive Step—Meadowoods Hy Hope, by Eternal Norfleet; Tim & Cindy Harris at Harris Paints, 27720 Possum Hill Rd., Federalsburg, MD 21632. (410) 754-9566. $500 Live color guarantee.

THE GENUINE EDGE, ch. overo, 1992, by Genuine Titan—Silver N Red Lace, by Skip N Chance; Cindy Harris at Harris Paints, 27720 Possum Hill Rd., Federalsburg, MD 21632. (410) 754-9566. Live color guarantee.

TIP TOPS MODEL, b./wh., by Tip Top Hancock; Terry Holbrook & Art Ward at Meadow Run Farm, 1800 Capehorn Rd., Hampstead, MD 21074-0175. (410) 374-2362. $400.

TRADITIONAL, sor. overo, 1990, by Encore; Tony and Rhonda Watson at Fox Wood Farm, 8041 Ironshire Station Rd., Berlin, MD 21811. (410) 641-3295. 1993 #1 amateur honor roll stallion; superior halter.

TUFF WARRIOR, blk. tobiano, 1987, by Mr. Denortell; Tony and Rhonda Watson at Fox Wood Farm, 8041 Ironshire Station Rd., Berlin, MD 21811. (410) 641-3295.

YELLOW DYNAMOUNT, red dun tobiano, 15.1 h., by Moes Little Joe—Sissy Yellow Star, by Yellow Mount; Galant Run Farm, 217 N. Park Dr., Salisbury, MD 21801. (410) 749-9444. $400.

Paso Fino

ANDADOR DEL CASTELLET, b., 1985, by Galante Lace—Eblisa del Castellet, by Favorito que Tal; Cathy S. Kefalos at Caballos del Castellet, 6393 Rockburn Hill Rd., Elkton, MD 21227. (410) 796-3686. $1,000 LFG; $200 booking fee.

GAYTERO, dk.b./br., 1984, by Contrapunto—La Gayta, by Resorte III; Yvonne Bullock at Las Colinas, 1140 Driver Rd., Marriottsville, MD 21104. (410) 442-2042. $1,500 LFG. Pure Colombian Classic Fino.

Percheron

MEADOW CREEK MAJOR'S ADA, gr., 1987, 16.3 h.; Sundance Equestrian Center, 16061 A E Mullinix Rd., Woodbine, MD 21797. (410) 489-7863.

POA

ANOTHER RED HOT TE, 1989, by Mr Te Dude (AQHA)—ASF's Red Hot Te (POA); Cindy Hallett at Bar None Farm, 11651 Stines Store Rd., Charlotte Hall, MD 20622. (301) 934-1323. $200 LFG, special consideration given to approved mares.

HI HOPE, leop., 1983, 13.2 h., by Plaudit's Crusader—Miss Margaret; Toni Mayr at Hunter's Green Pony Farm, 1917 E. Deep Run Rd., Manchester, MD 21102. (410) 239-3277. $250 LFG.

Quarter Horse

AL DE PARTNER, palo., 1988, by Star Creator—Spanish Dove, by Too Skipster; Ren Maxcy, 3303 Ridge Rd., Westminster, MD 21157. Private treaty.

CAJUN ADDITION, ch., 1991, by Noble Tradition—Spice A Plenty, by Impressive To; Charles & Mary Hollins at Hetrick Ranch, Rt. 2, Box 117, Denton, MD 21629. $600.

DANCES WITH ZIP, palo., 1991, by Tardys Zipper—Beatles Lady Dawn; Laura Chaplin at Ralph Manuel Quarter Horses, P.O. Box 118, Dunkirk, MD 20754. (410) 535-5722. Private treaty. AQHA I.F. nominated. Reserve World Champion.

DONT KNOCK THE BLOCK, srl., 1992, by Sonnys Block Buster—Teddys Dee Dee Too; Charles Lowe at Lowebrook Farm, 6037 Race Rd., Elkridge, MD 21227. (410) 796-8122. Private treaty.

ECCO LADS MY DAD, ch., 1979, 15.3 h., by Nylon Lad—Miss Beth; Linda Hall at Cedar Rowe Quarter Horse Farm, 14526 Bollinger Rd., Rocky Ridge, MD 21778. (301) 447-6680. $350; mare care $7/day.

HEZA BANJOE, b., 1977, by Joe Cody—Bandy's Kingette; Dr. & Mrs. Jim Morgan, 2000 Bennett Rd., Eldersburg, MD 21784. $950. NRHA bronze trophy winner.

III BARS DOUBLE, ch., 1976, by Tray Bars—Tex Sis Kris; Robert Heaton at III Bars Stable, 13850 Forsythe Rd., Sykesville, MD 21784. (301) 854-6929. $350, fee due at time of breeding; mare care available.

IM IMPRESSIVE JACK, b., 1981, by Pretty Impressive—Two Eyed Miss, by Two Eyed Jack; Barbara Vollmer & Clara Collins at Timberbrook Farms, 21000 Slab Bridge Rd., Freeland, MD 21053. (410) 357-8236. $500 LFG, $100 booking fee, AQHA I.F. & PA QIP; HYPP N/N.

IM SURROUNDED, gr., 1981, by Impressive—Surrounded; Josiah H. Tice at Enticement Farm, 173 Polling House Rd., Harwood, MD 20776. (410) 956-5895 or 867-4666. $500.

MBJ MR. EASY MONEY, b., 1988, by Mr. Sonny Money—Rounds Miss Mimp; Dr. Bill Hawkins at Windsor, 1974 Bowersox Rd., New Windsor, MD 21776. (410) 848-1682. Private Treaty.

MBJ MR. GREYSTONE, gr., 1988, by Mr Impressive Tee—Jay Janie, by Jackie Bee; Errol Ecker at Reservoir Ridge, 1630 Oakland Rd., Reisterstown, MD 21136. (410) 526-6406. $700.

MR. SPANISH CLIPPER, ch., 1975, by Spanish Clipper—Jan Dery; Carleton H. Faler at Saratoga Farms, 17842 Carter Ln., Hagerstown, MD 21740. (301) 797-5319, 733-1262. $750, pay when mare is picked up.

PLAYTATION, blk., 1976, by Lee Play—Flicker Pine; Connie Wortman at Timberbrook Farm, 21000 Slab Bridge Rd., Freeland, MD 21053. (410) 357-8236. $400.

RR BREAKIN TRADITION, b., 1991, by Rule Breakin—Exclusive Story, by Story Man; Susan Fox at Reservoir Ridge, 1630 Oakland Rd., Reisterstown, MD 21136. (410) 526-6406. $200.

SONNY CITATION, srl., 1979, by Sonny Dee Bar—Impressive Lass, by Impressive; Jerry Burchinal at Timberbrook Farms, 21000 Slab Bridge Rd., Freeland, MD 21053. (410) 357-8236. $500 LFG, $100 booking fee, AQHA I.F. & PA QIP.

STORY'S LAST RAP, gr., 1990, by Reynolds Rap—My Favorite Story; Charlie Purnell at Holly Grove Farm, P.O. Box 55, Ocean City, MD 21842. (410) 289-8388. Private treaty.

STORYS REFLECTION, ch., 1976, by Story Man—Miss Revive, by Arrive (TB); Hetrick Ranch, Rt. 2, Box 117, Denton, MD 21629. $600 AQHA Superior Western Pleasure Horse; AQHA I.F.

TARDYS ZIPPER, ch., 1981, by Come On Tardy—Zippos Tillie, by Zippo Pine Bar; Ralph Manuel Quarter Horses, P.O. Box 118, Dunkirk, MD 20754. (410) 535-5722. Private treaty. MSQHA and SMQHA champion.

THE PERFECTOR, blk., 1980, by The Perfection—Kattie Dell; Van Mizell at Broken Shoe Ranch, 3412 Rt. 97, Glenwood, MD 21738. (301) 854-6122. $500. AQHA champion.

THE PLUMBER, gr., 1986, Im Surrounded—Vivas Haloday Gain, by Capital Gain; Barry Gordon at Gordon Farms, P.O. Box 514, Cherry Hill Rd., Huntingtown, MD 20639. (410) 535-2891. $500, $100 booking fee. Mare care $7 wet; $6 dry.

THE SPORTS MACHINE, b., 1989, by Zips Chocolate Chip—Bully For Crocker; Cannon/Kemp at Timberbrook Farms, 21000 Slab Bridge Rd., Freeland, MD 21053. (410) 357-8236. $750.

TWICE A SUN, ch., 1992, by Eternal Pete—Miss Chips Luck; Carleton H. Faler at Saratoga Farms, 17842 Carter Ln., Hagerstown, MD 21740. (301) 797-5319, 733-1262. $500, pay when mare is picked up.

W.C.IMPRESSIVE, srl., 1983, by Decks Impressive—Border Lindie, by Te N Te; Timberbrook Farm, 21000 Slab Bridge Rd., Freeland, MD 21053. (410) 357-8236. $500 LFG, $100 booking fee. AQHA I.F., PA QIP; HYPP N/N.

ZIPS IN FASHION, srl., 1992, by Zips Ticket to Win—Fashionable Sassy; Linda Megahagan at Timberbrook Farm, 21000 Slab Bridge Rd., Freeland, MD 21053. (410) 357-8236. Private treaty.

ZIP TO THE COUNTRY, liver ch., 1984, by Zippo Pine Bar—The Country Girl, by Lad's Zero; Suzanne Collins at C & C Stable, 1650 Rossback Rd., Davidsonville, MD 21035. (410) 721-9561. $800 LFG.

Shetland

ECHODALE DORIAN, liver ch., 1990, by Olney Zachery—Olney Zig Zag, by Winks Tydings; Robert Krasniewski at Echodale Farm, RD # 3, Grove Rd., Stewartstown, PA 17363. (717) 993-5468. $100 LFG. MPB high score 1992. Classic Shetland.

ECHODALE ELLERY, b., 1991, by Olney Zachery—Olney Yvonne, by Winks Tydings; Robert Krasniewski at Echodale Farm, RD # 3, Grove Rd., Stewartstown, PA 17363. (717) 993-5468. $100 LFG. Champion '91, MPB high score '92 and '93. Classic Shetland.

FRISCO CODY'S PRINCE VB, gr., 1981, by Silver Mane's Frisco Cody—Mercury Cody's Rainbow Princess; Jean Brown at Singletree Farm, 9123 Rocky Ridge Rd., Rocky Ridge MD 21778. (301) 271-4919. Private treaty.

OLNEY COME AGAIN, blk./wh., 1989, by Wink's Tidings—Olney Whatser Name; Charlene Waters & Susan Hill at Highland Crossing, 3718 Davis Corner Rd., Street, MD 21154. (410) 879-4033, 836-1754. Private treaty.

OLNEY QUIZ KID, blk., 1977, by Olney Gepeto—Olney Incense, by Larigo's Patton Prince; Charlene W. Waters at Highland Crossing, 3718 Davis Corner Rd., Street, MD 21154. (410) 879-4033, 836-1754. Private treaty.

OLNEY TROUBADOUR, ch. ro., 1980, by Olney Gepeto—Olney Incense, by Larigo's Patton Prince; Mary Gordon at Nodrog Mews, 945 Holy Cross Rd., Street, MD 21154. (410) 893-7230. Private treaty. Classic Shetland.

OLNEY ZACHERY, b., 1986, by Olney Gepeto—Olney Incense, by Larigo's Patton Prince; Robert Krasniewski at Echodale Farm, RD # 3, Grove Rd., Stewartstown, PA 17363. (717) 993-5468. $150 LFG. 1993 MPB Champion. Pleasure driving. Classic Shetland.

SUSQUEHANNA CURIOUS CODY, b., 1991, by Frisco Cody's Prince V.B.—Moonshine Valley Inquisi*; Charlene W. Waters at Highland Crossing, 3718 Davis Corner Rd., Street, MD 21154. (410) 879-4033, 836-1754. $100.

T.J.'S CATCH ON FIRE, dk srl., 1985, by Sammy Seon—Olney Souvenir; Jean Brown at Singletree Farm, 9123 Rocky Ridge Rd., Rocky Ridge MD 21778. (301) 271-4919. Private treaty.

Shire

ANJES CRUSADER, blk., 1987, 18.2 h., by Bigfoot Tom Horn—Bigfoot Ten, by Elton Lad; Don Ploss at Burrage's End Farm, 5635 Old Ridge Path Ln., Lothian, MD 20711. (410) 867-2408, 956-2933, ext. 324. $750 LFG, payable at breeding.

COWERSLANE CONCORDE, blk., 1990, by Raygolds Bill—Thremelogh Hazel; H.F. Streaker Jr. at Clear View Farm, Rt. 144, West Friendship, MD 21794. (410) 442-2409. Private treaty. English Shire.

TIPPECANOE, 17 h., by Anjes Crusader; Don Ploss at Burrage's End Farm, 5635 Old Ridge Path Ln., Lothian, MD 20711. (410) 867-2408, 956-2933, ext. 324. Shire/Thoroughbred.

Standardbred

ADORE RAINBOW, 1978, by Keystone Ore—Adie Rainbow, by Adios; Nuttle Farm, P.O. Box 484, Denton, MD 21629. (410) 479-2644. Private treaty. Pacer.

AGGRESSIVE WAY, 1982, by Super Bowl—Another Way, by The Intruder; Eyler Standardbreds, 14 Eyler Rd., Thurmont, MD 21788. (301) 663-1732. $1,500. Trotter.

ARMBRO INVASION, b., 1987, by Speedy Crown—Delmegan, by Super Bowl; Leager Stable Studs, General Delivery, Price, MD 21656. (410) 556-6652. Private treaty. Trotter.

AU CROMBIE, 1976, by Abercrombie—Au Clair, by Meadow Skipper; Leager Stable Studs, Leager Stable Studs, General Delivery, Price, MD 21656. (410) 556-6652. Private treaty. Pacer.

BACKSCATTER, by Embassy Effort—Delmarva Lady; Walk Farm, 4662 Skinners Run Rd., Hurlock, MD 21643. (410) 754-9259. Pacer.

BEACH WALKER, b., 1989, by Bret Hanover—Beach Skipper, by Meadow Skipper; Syndicate at Fox Den Farm, Box 362, Union Bridge, MD 21791. (410) 775-2973; fax 775-0247, (800) 255-5369. $750 LF. Pacer.

BILOXI BLUES, 1987, by Baltic Speed—Blushing Wind, by Bonefish; Sugar Lane Farm, 6950 Reliance Rd., Federalsburg, MD 21632. (410) 754-5703. $1,000. Trotter.

BO DUBLIN, 1979, by Laverne Hanover—Daffnie Oregon, by Adios Oregon; Long Farm, 9139 Cokesbury Rd., Pocomoke City, MD 21851. $500. Pacer.

BONEBREAKER, 1980, by Bonefish—Lincoln's Imp, by Mr. Magoo; Leager Stable Studs, General Delivery, Price, MD 21656. (410) 556-6652. Private treaty. Trotter.

BONNIE AND CLYDE, b., 1990, by Dragon's Lair—Lady Niatross, by Niatross; David Farrell at Winbak Farm, 155 Yearling Row, Chesapeake City, MD 21915. (410) 885-3059, fax 885-3055. $2,000. Pacer.

BUSHKA, 1987, by Bonebreaker—Miss All Class, by Texas; Trivits Farm, 600 Bowman Dr., Salisbury, MD 21801. (410) 896-2804. Private treaty. Trotter.

COMPLEX SEA, b., 1987, by Joie de Vie—C'Est Moi, by Speedy Somolli; Lake View Acres, Rt. 2, Box 240B, Feberalsburg, MD 21632. (410) 754-3257. $750, $600 fee if paid within 30 days of foaling. Trotter.

CONQUERED, 1978, by Albatross—Colette Hill, by Bret Hanover; Alan Myer Farm, P.O. Box 42, Delmar, MD 21875. (410) 896-2879. $1,000. Trotter.

COUNT YANKEE, b., by Hickory Pride; Mary E. Graham at Harmony Acres Farm, 1623 Harmony Acres Ln., Annapolis, MD 21401. $800 LFG. Sport horse.

DEDICATED YANKEE, b., 1989, by Diamond Exhange—Dicey Yankee, by Defiant Yankee; Brittingham Stable, Box 276, Fleming Mill Rd., Pocomoke City, MD 21851. (410) 651-2966. $1,500. Trotter.

DICTIONARY, br., 1984, by Governor Skipper—Bookstore, by Armbro Nesbit; David Farrell at Winbak Farm, 155 Yearling Row, Chesapeake City, MD 21915. (410) 885-3059, fax 885-3055. $1,500. Pacer.

DISTANT THUNDER, gr., 1975, by Meadow Skipper—Sprinkle, by Henry T. Adios; Syndicate at Canvasback Farm, 43 Gutman Ln., Port Deposit, MD 21904. (410) 658-3448; fax 658-4815. $1,000. Pacer. Transported semen available.

DOUBLE HILL, b., 1982, by Doublemint—Taperstry Hill, by Aladdin Hill; Double U Farm, 16311 Accolawn Rd., Accokeek, MD 20607. (301) 283-6916. $600. Trotter.

E Z ROYCE, blk., 1985, by Royce—Z B D, by Adios Harry; Sugar Lane Farm, 6950 Reliance Rd., Federalsburg, MD 21632. (410) 754-5703. $1,000. Pacer.

FORTHRIGHT, 1984, by Sonsam—Courageous Lady, by Captain Courageous; Leager Stable Studs, General Delivery, Price, MD 21656. (410) 556-6652. Private treaty. Pacer.

G E'S ROMANERO, 1980, by Nero—Romeo's Belle, by Romeo Hanover; Ewing Farm, 10229 Chapel Rd., Easton, MD 21601. (410) 822-2819. $1,500. Pacer.

GLOWING TRIBUTE, b., 1986, by Tyler B—Fan Hanover, by Albatross; Roger Hans Stable, 343 Stone Rd., Westminster, MD 21157. (410) 848-5560. Private treaty. Pacer.

GOBOT, 1985, by G E's Romanero—No No Dares, by Meadow Gene; Nick Callahan Farm, 12363 Lewistown Rd., Cordova, MD 21625. (410) 820-1152. $500. Pacer.

GO GET LOST, br., 1984, by Speedy Somolli—Chit Chat, by Nevele Pride; Wayne M. Lynch at Fox Den Farm, Box 362, Union Bridge, MD 21791. (410) 775-2973; fax 775-0247, (800) 255-5369. $3,000 LF. Trotter.

GRADE'S SCOOTER, b., 1983, by Direct Scooter—Simple Truth, by Truluck;

Sedgewicke Farm, 2715 Bennett Point Rd., Queenstown, MD 21658. (410) 758-3275. Private treaty. Pacer.

GRANT OUR WISHES, b., 1990, by Speedy Somolli—Noble Grant, by Noble Victory; Taney Rainbow Farm, 3818 Old Taneytown Rd., Taneytown, MD 21787. (410) 756-1119. $1,000. Trotter.

GREEN BERET, br., 1990, by No Nukes—Foliage, by Race Time; Leager Stable Studs, General Delivery, Price, MD 21656. (410) 556-6652. Private treaty. Pacer.

HAPPY MAN, 1974, by Dayan—Timolly, by Specner Camp; Eyler Standardbreds, 14 Eyler Rd., Thurmont, MD 21788. (301) 663-1732. $2,000. Trotter.

HOWIE MANN, br., 1973, by Tar Heel—First Kiss, by Shadow Wave; Felicia Hilleary at Felicia's Stables, 1016 Upper Pindell Rd., Lothian, MD 20711. (301) 627-2240. $500. Pacer.

IN THE POCKET, b., 1987, by Direct Scooter—Black Jade, by Tar Heel; Winbak Farm, 155 Yearling Row, Chesapeake City, MD 21915. (410) 885-3059, fax 885-3055. $3,500. Pacer.

JOE'S SCOOTER, b., 1983, by Direct Scooter—Yellowstone, by Meadow Chuck; Massey Farm, 7805 Massey Crossing Rd., Berlin, MD 21811. (410) 641-2015. $1,000. Pacer.

KEYSTONE HERCULEAN, b., 1983, by Big Towner—Sweetie Edie, by Adios Vic; Ramsburg Farm, 10326 Woodsboro Pk., Walkersville, MD 21793. (301) 898-7426. $400. Pacer.

LANDSLIDE, b., 1978, by Meadow Skipper—Hobby Horse Tar, by Tar Heel; Syndicate at Canvasback Farm, 43 Gutman Ln., Port Deposit, MD 21904. (410) 658-3448, fax 658-4815. $2,000. Pacer. Transported semen available.

MEADOW CROWN, 1982, by Speedy Crown—Tarport Leah, by Hickory Pride; Pocomoke Meadows, 1827 Pocomoke Bltwy., Pocomoke City, MD 21851. (410) 957-2006. $500. Trotter.

NOBHILL HANOVER, b., 1989, by Tyler B—Noble Claire, by Noble Victory; David Baxter at Frederick Fairgrounds, Frederick, MD. (703) 444-1400. $1,000. Pacer.

ONLYTIMEWILLTELL, b., 1985, by French Chef—Gentle Streak, by Bret Hanover; James Tuneff Farm, 16545 Henderson Rd., Henderson, MD 21640. (410) 482-8659. Private treaty. Pacer.

PERSHING SQUARE, 1982, by Niatross—Treasure Blue Chip, by Meadow Skipper; Leager Stable Studs, General Delivery, Price, MD 21656. (410) 556-6652. Private treaty. Pacer.

PHOTOMAKER, b., 1979, by Yankee Bambino—Waynette, by Farong; James M. Lee at Fox Den Farm, Box 362, Union Bridge, MD 21791. (410) 775-2973, fax 775-0247, (800) 255-5369. $2,000 LF. Trotter.

PROGRAM SPEED, br., 1989, by Super Bowl—Classic Cassette, by Florida Pro; Winbak Farm, 155 Yearling Row, Chesapeake City, MD 21915. (410) 885-3059, fax 885-3055. $2,500.

SEA INVADER, 1983, by Seahawk Hanover—Quick Mouse, by Precious Fella; Pickett Farm, 17410 Claggett Landing Rd., Upper Marlboro, MD 20772. (301) 390-8266. Private treaty. Pacer.

STEVE'S BAMBINO, by Yankee Bambino; Leicht Farm, 2104 Golden Beach Rd., Mechanicsville, MD 20659. Private.

SUPER BRADSHAW, b., 1979, by Albatross—Brets Romance, by Bret Hanover; Shamrock Farms, 4926 Woodbine Rd., Woodbine, MD 21797. (410) 795-0723. $500. Pacer.

TARPORT P A, 1985, by Nevele Pride—Frenzy, by Speedster; Alan Myer Farm, P.O. Box 42, Delmar, MD 21875. (410) 896-2879. $1,000. Trotter.

THREE WIZZARDS, b., 1988, by Albatross—Honey Tree, by Silent Majority; Winbak Farm, 155 Yearling Row, Chesapeake City, MD 21915. (410) 885-3059, fax 885-3055. $1,500. Pacer.

TOP DRAWER, b., 1981, by Speedy Somolli—Gracious Tatler, by Speedy Rodney; Elaine Rolla at Canvasback Farm, 43 Gutman Ln., Port Deposit, MD 21904. (410) 658-3448, fax 658-4815. $1,000. Trotter. Transported semen available.

TUNED, 1981, by Bret Hanover—Besta Time, by Good Time; Sugar Lane Farm, 6950 Reliance Rd., Federalsburg, MD 21632. (410) 754-5703. Private. Pacer.

TYLER'S MARK, b., 1983, by Tyler B—Dateable, by Race Time; Pin Oak Lane Farm-Md. div., 21012A Middletown Rd., Freeland, MD 21053. (717) 235-4954, (800) 346-8398 (outside Pa.). $4,000 LFG. Pacer.

TYLER'S POINT, b., 1985, by Tyler B—Signal Point, by Meadow Skipper; Alan Myer Farm, P.O. Box 42, Delmar, MD 21875. (410) 896-2879. $2,000. Pacer.

WALK THAT WALK, b., 1985, by Oh Say Fella—Royal Squaw, by Royal Bill; Christian Farm, 9234 Taylor Rd., Delmar, MD 21875. (410) 896-3384. $400. Pacer.

WALTON HANOVER, b., 1981, by Big Towner—Wendy Sue Hanover, by Best of All; David Farrell at Winbak Farm, 155 Yearling Row, Chesapeake City, MD 21915. (410) 885-3059, fax 885-3055. $2,500. Pacer.

W R H, b., 1988, by Direct Scooter—The Best Move Yet, by B. G.'s Bunny; Leager Stable Studs, General Delivery, Price, MD 21656. (410) 556-6652. Private treaty. Pacer.

YANKEE KID, 1978, by Speedy Crown—Brazen Yankee, by Hickory Pride; Clear Spring Farm, Plummer Lane, Lothian, MD 20772. (301) 627-4517. $750. Trotter.

Suffolk Punch Draft Horse

BOB, ch., 1981, by Nebraskaland Corporol—Neal's Stardust; Jim Cook at Morning Calm Farm, 3755 Backwoods Rd., Westminster, MD 21158. (410) 848-6882. $200, return privilege.

Swedish Warmblood

BARSANTI (ABBA), ch., 1978, 17 h., by Abbe—Simona; Ellen Shepherd at Glenwood Farm, 302 Harwood Rd., Harwood, MD 20776-9513. (410) 867-3514. $750 LFG.

Tennessee Walker

CARBON JET, blk, 1986, by Saint's Hi Fashion—Mark's Pride'n Joy; Paul Turner at Black Diamond Stables, 13261 Hunt Ridge, Ellicott City, MD 21042. (410) 531-2258. Private treaty.

DIAMOND T-BIRD, blk. overo, 1993, by Chances T-Bird—Another Diamond Lady; Linda Dunning at Silverdale Farms, 20633 Slab Bridge Rd., Freeland, MD 21053. (301) 343-1028. $500, ltd. booking in 1995 to select mares.

SENATOR'S BLACKJACK T., blk., Ebony's Senator—Sun's Evening Star; Keith Dane at Excelsior Farm, 14110 Rover Mill Rd., West Friendship, MD 21794. (410) 489-5127. $400.

Thoroughbred

AARON'S CONCORDE, dk.b./br., 1984, by Super Concorde—La Legende, by Reviewer; Arlene E. Kushner at Green Willow Farms, 956 Oak Tree Rd., Westminster, MD 21157. (410) 795-3438, fax 795-7844. $1,000 LF, due when foal stands and nurses. *See ad on page 7.*

ACALLADE, ch., 1983, by Mr. Prospector—Grand Luxe, by Sir Ivor; Syndicate at Longwood Farm, Glenwood, MD 21738. (410) 442-2121. $1,000 LF, due when foal stands & nurses.

ADVAN, b., 1974, by Advocator—Cavasaba, by *Cavan; Syndicate at Polinger Farm, 16410 Batchellors Forest Rd., Olney, MD 20832. (301) 774-7571, fax 924-2381. $500 LF, due when foal stands & nurses.

ALDEN'S ACE, dk.b./br., 1983, by John Alden—Ambitious Ace, by Bold Ambition; Thornmar, P.O. Box 640, Rt. 213 Chestertown, MD 21620. (410) 778-1116. $300 LF.

ALLEN'S PROSPECT, b., 1982, by Mr. Prospector—Change Water, by Swaps; Syndicate at Country Life Farm, P.O. Box 107, Bel Air, MD 21014. (410) 879-1952, 877-7422, fax 879-6207. $7,500 LF, payable Sept. 1 of year bred.

ALOMA'S BLAST, ch., 1984, by Aloma's Ruler—Two Gun Sue, by Gunflint; Linda Bernier at Glass Jule Farm, 830 Leppo Rd., Westminster, MD 21158. (410) 857-4032. $500 LF, due when foal stands and nurses, $100 non-refundable booking fee.

ALOMA'S RULER, dk.b./br., 1979, by Iron Ruler—Aloma, by Native Charger; Nathan Scherr at Shamrock Farms, 4926 Woodbine Rd., Woodbine, MD 21797. (410) 795-0723. $1,000 LF, payable Sept. 1 of year bred. *See ad on page 37.*

ALONG CAME JONES, b., 1982, by High Tribute—Sailor Scout, by West Coast Scout; Syndicate at Edmarve Farm, Inc., 3313 Prices Distillery Rd., Ijamsville, MD

21754. (301) 865-5213, 865-5429. Private treaty.

AMERRICO'S BULLET, b., 1986, by Amerrico—Silent Bullet, by Gala Harry; Partnership at Hayfields, c/o Taryn Tagg, 604 Zell Ct., Reisterstown, MD 21136. (410) 526-5407. $1,500 LF, due when foal stands & nurses.

ANOTHER REEF, ch., 1983, by Plum Bold—Satin Dancer, by Jig Time; Syndicate at Shamrock Farms, 4926 Woodbine Rd., Woodbine, MD 21797. (410) 795-0723. $1,000 LF. *See ad on page 37.*

ARCTIC NATIVE, gr., 1986, by North Tower—Restlessness, by Restless Native; Terri Thompson & James Avery at Thompson's Farm, 15317 York Rd., Sparks, MD 21152. (410) 472-2492. Free to approved mares.

AVEY'S BROTHER, b., 1982, by Fluorescent Light—Dewaness, by Dewan; Carleton H. Faler at Saratoga Farms, 17842 Carter Ln., Hagerstown, MD 21740. (301) 797-5319, 733-1262. $500 LF, due when foal stands and nurses.

BAEDERWOOD, b., 1975, by Tentam—Royal Statute, by Northern Dancer; Syndicate at Northview Stallion Station, P.O. Box 89, 55 Northern Dancer Dr., Chesapeake City, MD 21915. (410) 885-2855, fax 885-5985. $2,500 LF, payable Sept. 1 of year bred.

BECKER, b., 1988, by Danzig—Center Court Star, by Secretariat; McDonogh Farms at Murmur Farm, 1334 Stafford Rd., Darlington, MD, 21034. (410) 836-3491. Contact B. Geist (800) 934-9441. $2,500 LF, w/$500 disc. to approved mares, payable Sept. 1 of year bred. *See ad on page 35.*

BELIEVE THE QUEEN, b., 1980, by Believe It—Raise a Queen, by Raise a Native; Syndicate at Corbett Farm, 2314 Corbett Rd., Monkton, MD 21111. (410) 472-2501. Private treaty. *See ad on page 22.*

BEN OVERSKATE, b., 1984, by Overskate—Toute Vitesse, by Restless Wind; Suzanne Marvel, J. Zambuto Agt. at Shannon Hill Farm, 1565 Dr Jack Rd., Conowingo, MD 21918-0417. (410) 378-4440, fax 378-9551. $500 LF, free to approved mares.

BISHOP NORTHCRAFT, ch., 1981, by King's Bishop—Lady Northcraft, by Northern Dancer; Partnership at E K Estates, P.O. Box 1117, Brandywine, MD 20613-0117. (301) 888-2952, 888-5006. Private treaty.

BOLTING HOLME, b., 1982, by *Noholme II—Bolt, by Tom Rolfe; Syndicate at Edmarve Farm, Inc., 3313 Prices Distillery Rd., Ijamsville, MD 21754. (301) 865-5213. R. Siegel 983-2006. Private treaty.

BRILLIANTLY BOLD, gr., 1990, by Brilliant Protege—Anjuska, by Smokin' Eagle; Jerry A. Burchinal at Timberbrook Farm, 21000 Slab Bridge Rd., Freeland, MD 21053. (410) 357-8236. Private treaty.

BRILLIANT PROTEGE, gr., 1975, by Secretariat—Irradiate, by *Ribot; Syndicate at Edmarve Farm, Inc., 3313 Prices Distillery Rd., Ijamsville, MD 21754. (301) 865-5213, 865-5429. Private treaty.

BUCK HILL, b., 1971, by Buckpasser—Wise Nurse, by Hill Prince; Syndicate at Murmur Farm, 1334 Stafford Rd., Darlington, MD 21034. (410) 836-3491. $1,000 LF, due when foal stands & nurses.

BUTLER HILLS, b., 1983, by *Vaguely Noble—Tempus Fugit (Fr), by Salvo; James M. Sheffer Sr. at Oakcroft Farm, Taneytown, MD. (410) 727-7795. $1,000 LF.

CARNIVALAY, b., 1981, by Northern Dancer—Obeah, by Cyane; Syndicate at Country Life Farm, P.O. Box 107, Bel Air, MD 21014. (410) 879-1952, 877-7422, fax 879-6207. $6,000 LF, payable Sept. 1 of year bred. *See ad on inside front cover.*

CAVEAT, dk.b./br., 1980, by Cannonade—Cold Hearted, by The Axe II; Syndicate at Northview Stallion Station, P.O. Box 89, 55 Northern Dancer Drive, Chesapeake City, MD 21915. (410) 885-2855, fax 885-5985. $7,500 LF, payable Sept. 1 of year bred.

CELERRIMUS, ch., 1990, by Rogreek—Easter Princess, by Horatius; Julia Lynn Smith at Northcross Farm, 2201 Rutledge Rd., Fallston, MD 21047. (410) 692-2814. $250, special consideration to approved mares.

CITIDANCER, ch., 1987, by Dixieland Band—Willamae, by Tentam; Syndicate at Country Life Farm, P.O. Box 107, Bel Air, MD 21014. (410) 879-1952, 877-7422, fax 879-6207. $5,000 LF, payable Sept. 1 of year bred.

CLEVER CHAMP, dk.b./br., 1982, by Clever Trick—Here's Inez, by Venetian Court; Syndicate at Edmarve Farm, Inc., 3313 Prices Distillery Rd., Ijamsville, MD 21754. (301) 865-5213. R. Siegel 983-2006. Private treaty.

CLEVER SECRET, ch., 1984, by Secretariat—Small Loaf, by Pia Star; Syndicate at Corbett Farm, 2314 Corbett Rd., Monkton, MD 21111. (410) 472-2501, fax 472-2683. Private treaty. *See ad on page 22.*

COMPELLING SOUND, dk.b./br., 1988, by Seattle Slew—Cheyenne Birdsong, by Restless Wind; Syndicate at Country Life Farm, P.O. Box 107, Bel Air, MD 21014. (410) 879-1952, 877-7422, fax 879-6207. $3,000 LF, payable Sept. 1 of year bred.

CONVENTION (Ire), b., 1982, by General Assembly—Sarah Siddons, by Le Levanstell; Reino & Anja Mikkonen at Ray-An Farm, 1825 Baldwin Mill Rd., Forest Hill, MD 21050. (410) 557-7481. Private treaty.

COPPABARB, ch., 1969, by Barbizon—Coppahaunk, by To Market; Ann B. and Robert E. Sears at Deer Hill Farm, 2113 Sykesville Rd., Westminster, MD 21157. (410) 848-5015. $500 LF.

CORRIDOR KEY, gr., 1982, by Danzig—Come My Prince, by Prince John; Syndicate at Shamrock Farms, 4926 Woodbine Rd., Woodbine, MD 21797. (410) 795-0723. $2,000 LF, payable Sept. 1 of year bred. *See ad on page 36.*

COUNSELLORS IMAGE, gr., 1972, by Dancer's Image—Delp Space, by *Princequillo; Benray Farm, 1400 Uniontown Rd., Westminster, MD 21158. (410) 876-

PAST PERFORMANCES, WORKOUTS, CHARTS, PLUS MUCH MORE... DELIVERED TO YOUR HOME!

All you need is a personal computer and modem!

FOR A FREE INFORMATION PACKAGE CALL 1-800-354-9206 TODAY!

The Handicapper's Data Base

a division of Bloodstock Research Information Services, Inc.
P.O. Box 4097
Lexington, KY 40544
(606) 223-4444
Fax: (606) 223-7024

2583, (410) 323-9898. $500 LF, due when foal stands & nurses.

COUNT DISCO, b., 1979, by Dancing Count—Rimark, by *Ribot; Randy McDonough at Little Hope Farm, 4705 Green Valley Rd., Monrovia, MD. 21770. (301) 831-3529. $500 LF, payable Sept. 1 of year bred.

COVERT OPERATION, ch., 1982, by True Colors—Russian Princess, by Prince John; Richard Harris and Kevin Bowie at Good Choice Farm, 3211 Rt. 94, Woodbine, MD 21797. (301) 854-6580, 854-6722. $500 LF, due when foal stands and nurses.

CREATIVE ACT, dk.b./br., 1988, by Spend a Buck—Suite of Dreams, by Tentam; John A. Manfuso at Osufnam Farm, 3140 Halter Rd., Westminster, MD, 21157. (410) 857-5524. $1,000 LF, payable Sept. 1 of year bred or vet certificate if barren.

CUTLADDY'S CHAMP, b., 1990, by Cutladdy—Third Empress, by King Emperor; Partnership at Brave Venture Farm, 1925 Strawberry Dr., Eldersburg, MD 21784. (410) 795-3945. $500 LF, $100 booking fee.

DEERHOUND, b., 1988, by Danzig—Lassie Dear, by Buckpasser; Syndicate at Murmur Farm, 1334 Stafford Rd., Darlington, MD 21034. (410) 836-3491. $3,000 LF, due when foal stands & nurses. *See ad on page 27.*

DEPUTED TESTAMONY, b., 1980, by Traffic Cop—Proof Requested, by Prove It; Syndicate at Bonita Farm, P.O. Box 366, 3745 Harmony Church Rd., Darlington, MD 21034. (410) 879-5324, (410) 734-6906, fax 734-6789. $2,500 LF, due when foal stands & nurses. *See ad on page 1.*

DOM MENOTTI (Fr), b., 1977, by Sassafras (Fr)—Brunehamel, by Barbare; Syndicate at Red Oak Farms, Stafford Rd., Darlington, MD 21034. (410) 457-5200, 457-5373. Private treaty.

DOUBLE IMAGE, dk.b./br., 1981, by Spring Double—Dancing Sadie, by Dancer's Image; Frank J. Fico at Echo Valley Farm, 3200 James Run Rd., Aberdeen, MD 21001. (410) 676-7001, (410) 836-2666. $500 LF, due when foal stands & nurses.

DOUBLE ZEUS, b., 1975, by Spring Double—Kit's Play, by Ridan; Syndicate at Edmarve Farm, Inc., 3313 Prices Distillery Rd., Ijamsville, MD 21754. (301) 865-5213, 865-5429. Private treaty.

DOVER RIDGE, gr., 1982, by Riva Ridge—Laughter, by Bold Ruler; Syndicate at Summer Wind Farm, Inc., Box 39, New Windsor Rd., Libertytown, MD 21762. (410) 775-0015, 775-0045. Private treaty. *See ad on page 51.*

EAGER NATIVE, gr., 1971, by Restless Native—Eager Em, by Fleet Nasrullah; Partnership at Fox Ridge Farm, 14230 Longnecker Rd., Glyndon, MD 21071. (410) 429-4920. $1,000 LF.

EASTOVER COURT, gr., 1991, by Seattle Slew—Heavenly Cause, by *Grey Dawn II; James Ryan Jr. at Green Willow Farms, 956 Oak Tree Rd., Westminster, MD 21157. (410) 795-3438, fax 795-7844. $2,000 LF, payable Sept. 1 of year bred. *See ads on pages 7 and 9.*

ENDLESS SURPRISE, gr., 1983, by Full Intent—Soap, by Cloudy Dawn; Partnership at Hayfields, c/o Taryn Tagg, 604 Zell Ct., Reisterstown, MD 21136. (410) 526-5407. $1,500 LF, due when foal stands & nurses.

ENTROPY, ch., 1980, by What a Pleasure—Ta Wee, by Intentionally; Tartan Farms at The Highlands, 3204 Gapland Rd., Gapland, MD 21736. (301) 432-8816. Private treaty, payable Sept. 1 of year bred.

FAIR SKIES, dk.b./br., 1988, by Storm Bird—Fair Rosalind, by Exclusive Native; Partnership at Murmur Farm, 1334 Stafford Rd., Darlington, MD 21034. (410) 836-3491. $750 LF, due when foal stands & nurses.

FIBBER'S STORY, dk.b./br., 1986, by Joanie's Chief—Fibber, by No Robbery; Rollie & Dorothy Washington at Rolli-Dott Manor Farm, 10704 West Phalia Rd., Upper Marlboro, MD 20772. (301) 627-1570. Private treaty.

FIRST ONE UP, dk.b./br., 1982, by Johnny Appleseed—Clearly Early, by Distinctive; Ayres Fountain Spring Farm, 3824 Deckerts Ln., Baltimore, MD 21236. (410) 444-4200. Private treaty.

FORTIS, ch., 1975, by Silent Screen—Dhow, by Bronze Babu; Turkeli Farms, Rt. 3, Box 456, Hollywood, MD 20636. (301) 373-2270. Private treaty.

FUZZBUSTER, ch., 1976, by No Robbery—Clear Road, by Hasty Road; Michael J. Harrison at Willowdale Farm, Falls Rd., Butler, MD 21023. (410) 771-4095. $500 LF.

GALA SPINAWAY, b., 1988, by Star Choice—Spinnaker Sal, by Fast Hilarious; G & L Enterprises at Glade Valley Farms, Inc., 9314 Liberty Rd., Frederick, MD 21701. (301) 898-9027, fax 898-7743. $2,500 LF, payable Sept. 1 of year bred. *See ad on page 39.*

GASP, gr., 1975, by Tinajero—Last Leg, by Native Dancer; J. Patrick Smith at Rolling Mill Farm, c/o Lori Testerman, 2539 Pocock Rd., Fallston, MD 21047. (410) 692-9442, (410) 771-1002. $1,500 LF, special consideration to approved mares.

GENERAL PLEASURE, ch., 1978, by Foolish Pleasure—Donetta, by *Don Poggio; Marilyn S. Ketts at At Last Farm, 18100 At Last Farm Rd., Aquasco, MD 20608. (301) 888-1454. $500 LF.

GLORIOUS LIGHT, b., 1983, by On to Glory—Seen the Light, by Rehabilitate; Julie Anne Kidwell at Duley's Farm, 13805 Duley Station Rd., Upper Marlboro, MD 20772. (301) 627-2397. Private treaty.

GOOD JOHN, ch., 1970, by Prince John—Bon Fille, by *Ben Lomond; Syndicate at Honey Acres Farm, 16915 Darnestown Rd., Boyds, MD 20841. (301) 948-1235, (301) 881-9360. $1,000.

GROWL TIGER, ch., 1982, by Alydar—Tiger Heart, by Naskra; Rollie & Dorothy Washington at Rolli-Dott Manor Farm, 10704 West Phalia Rd., Upper Marlboro, MD 20772. (301) 627-1570. Private treaty.

HAGLEY MILL, dk.b./br., 1983, by Hagley—Gorse, by *Mister Buster II; Thomas & Linda Cross at Cross Creek Farm, 2805 Ward Kline Rd., Myersville, MD 21773. (301) 293-1082. $500 LF, payable Sept. 1 of year bred.

HAIL EMPEROR, dk.b./br., 1978, by Graustark—Queen Empress, by Bold Ruler; Derby Hill Farm, 5700 Cabbage Spring Rd., Mt. Airy, MD 21771. (301) 829-2241, 829-0503. $750 LF, payable Sept. 1 of year bred.

HALO'S DOUBLE, ch., 1985, by Sunny's Halo—Mezquita (Mex), by Hubbub; Rollie & Dorothy Washington at Rolli-Dott Manor Farm, 10704 West Phalia Rd., Upper Marlboro, MD 20772. (301) 627-1570. Private treaty.

HANKERCHPS, ch., 1988, by Acallade—Worthy Legend, by Twice Worthy; Linda Ballenger at Buck Forest Farm, 14902-B Motters Station Rd., Rocky Ridge, MD 21778. (301) 447-2205. $225 LF.

HASTY SPRING, b., 1974, by Spring Double—Hasty Queen II, by One Count; Syndicate at Derby Hill Farm, 5700 Cabbage Spring Rd., Mt. Airy, MD 21771. (301) 829-2241, 829-0503. $500 LF.

HASTY WIN, b., 1976, by Always Win—Slam's Hasty Pal, by Slamruler; Mr. & Mrs. Chester E. Benson at Circle B Farm, Rt 1, Box 201A, Flintstone, MD 21530. (301) 478-2469. Private treaty.

HAY HALO, b., 1984, by Halo—Hay Patcher, by Hoist the Flag; Robert E. Meyerhoff at Green Willow Farms, 956 Oak Tree Rd., Westminster, MD 21157. (410) 795-3438, fax 795-7844. $1,500 LF, due when foal stands & nurses. *See ad on page 5.*

HORATIUS, ch. 1975, by Proudest Roman—True Charm, by Cohoes; Syndicate at Thornmar, P.O. Box 640, Chestertown, MD 21620. (410) 778-1116. $1,900 LF, $100 booking fee, non-refundable.

HUSH HUSH FLASH, dk.b./br., 1979, by Arctic Flash—Hush Hush, by Groton; Benray Farm, 1400 Uniontown Rd., Westminster, MD 21158. (410) 876-2583, (410) 323-9898. $500 LF, due when foal stands & nurses.

I AM THE GAME, b., 1982, by Lord Gaylord—Kitchen Window, by Dead Ahead; St. Augustine Farm, 3774 Augustine Herman Highway, P.O. Box 37, Chesapeake City, MD 21915. (410) 885-2853. $1,000 LF, due when foal stands & nurses.

IMA BUCK TOO, b., 1989, by Spend a Buck—Azzurrina (GB), by Knightly Manner; Lynda Hill Filippelli at Pleasant Hills Farm, 7001 Croom Station Rd., Upper Marlboro, MD 20772. (301) 627-1870. $500 LF, free to approved mares.

IMPERIAL FALCON, dk.b./br., 1983, by Northern Dancer—Ballade, by *Herbager; Syndicate at Pin Oak Lane Farm-Md. div., 21012-A Middletown Rd., Freeland, MD 21053. (800) 346-8398 (in MD, DE, NJ, NY, CT, DC), (717) 235-4954, fax 235-8190. $2,500 LF, due when foal stands & nurses.

IN MINT CONDITION, b., 1988, by Key to the Mint—Minstrely, by The Minstrel;

Grayson W. Scarff Jr. at Batchelor's Hall, 4406 Carico Ln., White Hall, MD 21161. (410) 557-0314, (410) 692-6921. $500 LF, $100 non-refundable booking fee.

IRON, ch., 1982, by Mr. Prospector—Alluvial, by Buckpasser; Syndicate at Red Oak Farms, P.O. Box 368, 1145 Stafford Rd., Darlington, MD 21034. (410) 457-5200, 457-5373. $1,000 LF, due when foal stands & nurses. *See ad on page 21.*

IVOR STREET, ch., 1979, by Sir Ivor—Street Dancer, by Native Dancer; Liberty Hill Farm, 7802 Woodville Rd., Mt. Airy, MD 21771. (301) 829-2929, (301) 937-8100. Private treaty.

JANE'S DILEMMA, b., 1981, by Master Derby—Zippy Do, by Hilarious; Syndicate at Corbett Farm, 2314 Corbett Rd., Monkton, MD 21111. (410) 472-2501, fax 472-2683 or S. Carter 363-1481. $500 LF. *See ad on page 22.*

JAWBONE, dk.b./br., 1985, by Elocutionist—Precious Event, by Mr. Leader; M. Nora Hudson at Trebetherick Farm, 17931 Peed Rd., Brandywine, MD 20613. (301) 888-1022. $500 LF.

JAY MAR'S BUCK, b., 1979, by Buck Hill—Jackaloom, by Loom; John Remakis Jr. at Twin Stream Farm, 529 Pylesville Rd., Pylesville, MD 21132. (410) 836-2289, 836-5026. Private treaty.

JET SCREAM, dk.b./br., 1988, by Northjet (Ire)—Queen's Terror, by King Emperor; Joseph Tobin at Tobin's Farm, 1400 Waterbury Rd., Crownsville, MD 21032. (410) 987-0888. Fee negotiable.

JIVO, dk.b./br., 1982, by Restivo—Battle Dress, by Jaipur; Mrs. Maryanna Yates at Circle Y Farm, 2635 Thomas Run Rd., Bel Air, MD 21014. (410) 734-7025, (410) 838-1630. Private treaty.

JOHN ALDEN, dk.b./br., 1974, by Speak John—Nicoma, by Nashua; Syndicate at Green Willow Farms, 956 Oak Tree Rd., Westminster, MD 21157. (410) 363-1481, (410) 795-3438, fax 795-7844. $1,500 LF, due when foal stands & nurses. *See ad on page 7.*

JOHN'S SURPRISE, b., 1981, by Dancing Champ—Hearts for Ever, by Right Combination; Evelyn W. Stinchcomb at Moteve Farm, 32760 Sea Tick Rd., Eden, MD 21822. (410) 651-1112. $500 LF, payable Sept. 1 of year bred.

JORDANA'S COUNT, b., 1979, by Dancing Count—Marge Ami, by Gallant Romeo; Edward P. Erler Jr. at Tally-Hi Farm, Long Green, MD 21092. (410) 592-7582. $500, 2nd mare $100.

JOYFUL CHARGER, b., 1975, by *Daryl's Joy—Kit's Charger, by Native Charger; John A. Manfuso Sr. at Osufnam, 3140 Halter Rd., Westminster, MD, 21157. (410) 857-5524. $1,000 LF, payable Sept. 1 of year bred or vet certificate if barren.

KEEP TRYING BOLERO, ch., 1979, by Graustark Bolero—Miss Keep Trying, by Indeed I Do; Kyle A. Hobbs at K-Bar-K Farm, 5712 Woodbine Rd., Woodbine, MD 21797. (410) 795-3497. $300 at time of service.

KING OF FOOLS, dk.b./br., 1972, by Run Fool Run—Principia, by Occupy; Christine F. Clagett at Larking Hill Farm, 3991 Solomons Island Rd., Harwood, MD 20776. (301) 261-7373. $1,000 LF.

KING'S NEST, dk.b./br., 1985, by Rollicking—Empty Nest, by No Robbery; Sondra & Howard Bender at Glade Valley Farms, Inc., 9314 Liberty Rd., Frederick, MD 21701. (301) 898-9027, fax 898-7743. $1,500 LF, payable Oct. 1 of year bred. *See ad on page 41.*

KNIGHT OF IRELAND, ch., 1988, by Irish Castle—Pearl Oyster, by Roman Colonel; Diane Albrecht at Echo Valley Farm, 3200 James Run Rd., Aberdeen, MD 21001. (410) 676-7001, (410) 836-2666. $500, due when foal stands & nurses.

LIFE OF RALEIGH, b., 1983, by Sir Raleigh—Fast Track Miss, by Hard Track; Alfred H. Smith Jr. at Le Renard Farm, 4101 Melwood Rd., Upper Marlboro, MD 20772-9557. (301) 736-5369, (301) 345-6200. Private treaty.

LIVELY KING, dk.b./br., 1977, by Tentam—*Vit Reina, by Vitelio; Frank A. Bonsal Jr. at Mantua Farm, 14038 Mantua Mill Rd., Glyndon, MD 21071. (410) 833-9571. Private treaty.

LOOMS THE STAR, dk.b./br., 1976, by Cabildo—Star Loom, by Johns Chic; Joanne Szymanski at Hedgewood Farm, RD 2, Box 10C, Stillpond, MD 21667. (410) 885-5800, (410) 348-5725. $300 LF.

LOYAL PAL, gr., 1983, by Caro (Ire)—Sailfast, by Sailor; Lindy M. Redding at Derby Hill Farm, 5700 Cabbage Spring Rd., Mt. Airy, MD 21771. (301) 829-2241, 829-0503 or L. Redding (410) 761-1800. $1,000 LF.

LUCKY SCOTT (GB), dk.b./br., 1981, by Crimson Beau—Soft Pedal, by Hotfoot; Kenneth Barrick at Belle Rouge Farm, Springfield Dr., North East, MD 21901. (410) 392-4790. $400: $300 LF, $100 booking fee.

LUGNAQUILLA (Ire), b., 1976, by Mill Reef—Paddy's Sister, by Ballyogan; Ram Stud at Rigbie Farm, 2422 Castleton Rd., Darlington, MD 21034. (410) 836-3636. Private treaty.

MAJESTY'S TIME, ch., 1987, by Majesty's Prince—Torelia, by Torsion; Partnership at Derby Hill Farm, 5700 Cabbage Spring Rd., Mt. Airy, MD 21771. (301) 829-2241, 829-0503. $750 LF, payable Sept. 1 of year bred. *See ad on page 49.*

MAKIN MONEY, b., 1987, by Fast Gold—Lingua Franca, by Native Royalty; Taryn Tagg at Hayfields, 604 Zell Ct., Reisterstown, MD 21136. (410) 526-5407. $500 LF.

MARINE BRASS, gr., 1979, by Fifth Marine—Moon Glitter, by In Reality; Murmur Farm & K.T. Leatherbury at Murmur Farm, 1334 Stafford Rd., Darlington, MD 21034. (410) 836-3491, fax 836-3489. $1,500 LF, due when foal stands & nurses. *See ad on page 31.*

MARQUEE UNIVERSAL (Ire), ch., 1976, by Home Guard—Papillio, by *Pampered King II; Dr. & Mrs. Thomas Bowman at Northview Stallion Station, P.O. Box 89, 55 Northern Dancer Dr., Chesapeake City, MD 21915. (410) 885-2855. Private treaty.

MITEY MAD, b., 1981, by Mitey Prince—Mare Calda, by Gaelic Dancer; Ayres Fountain Spring, 3824 Deckerts Ln., Baltimore, MD 21236. (410) 444-4200. $1,500.

MR. BAGGINS, b., 1978, by Christopher R.—Shiralee, by Piano Jim; Donelson Christmas Jr. at Christmas Farm, 8200 Rosaryville Rd., Upper Marlboro, MD 20772. (301) 868-5918. $500 LF.

MR. GOLDUST, b., 1986, by Mr. Prospector—*Mysterious, by Crepello; Bonita Farm, P.O. Box 366, 3745 Harmony Church Rd., Darlington, MD 21034. (410) 879-5324, 734-6906, fax 734-6789. $2,500 LF, due when foal stands & nurses. *See ad on page 1.*

MR. MEADOW, ch., 1991, by Meadowlake—Beautiful Prospect, by Mr. Prospector; Vincent Merlo at Elberton Hill Farm, 837 Darlington Rd., Darlington, MD 21034-1813. (410) 836-3900, 836-3883. Private treaty.

MR. WILFORD, gr., 1978, by Pass Catcher—Claroola, by Moolah Bux; John C. Ankeney at Rainbow Valley, 919 Winters Church Rd., Linwood, MD 21764. (410) 875-2284. Private treaty.

MUCH THE BEST, b., 1985, by In Reality—Sweet Little Lady, by Boldnesian; Joseph L. Winkler at Hemlock Hall Farm, 2515 Creswell Rd., Bel Air, MD 21015. (410) 879-5525. Private treaty.

NEAT NATIVE, ch., 1976, by Raise a Native—Clandenita, by Clandestine; Richard Price at Clear Springs Stable, 5702 Plummer La., Lothian, MD 20711. (301) 627-4517. $500.

NEXT FRONTIER, ch., 1976, by List—Jimminy Gosh, by Jim J.; Meredith Senasack at Some Day Soon Farm, 14001 Mattie Haines Rd., Mt. Airy, MD 21771. (301) 831-5070. $500 LF.

NORQUESTOR, dk.b./br., 1986, by Conquistador Cielo—Linda North, by Northern Dancer; Syndicate at Murmur Farm, 1334 Stafford Rd., Darlington, MD 21034-1804. (410) 836-3491, fax 836-3489. $4,000 LF, due when foal stands and nurses. *See ad on page 25.*

NORTHERN CHARM, b., 1983, by Hurok—Pocket Charm, by Pocket Ruler; Ayres Fountain Spring, 3824 Deckerts Ln., Baltimore, MD 21236. (410) 444-4200. $1,500.

NORTHERN CLASSIC, dk.b./br., 1983, by Danzig—Summer Classic, by Summer Tan; Syndicate at Zannetta Farm, 211 Woolens Rd., Elkton, MD 21921. (410) 398-5910, 398-5911. $1,000 LF.

NORTHERN RAJA, b., 1978, by Raja Baba—North of Venus, by Northern Dancer; Partnership at Worthington Farms, 2700 Tufton Ave., Glyndon, MD 21071. (410) 8334104. $1,000 LF. *See ad on page 43.*

NORTHERN WOLF, ro., 1986, by Wolf Power (SAf)—Glenorthern, by Northern Fling; Syndicate at Corbett Farm, 2314 Corbett Rd., Monkton, MD 21111. (410)

472-2501, fax 472-2683. Private treaty. *See ad on page 22.*

NORTH POLE, ch., 1977, by Northern Dancer—Canalu, by Canadian Champ; Syndicate at Thornmar, P.O. Box 640, Chestertown, MD 21620. (410) 778-1116. $400 LF, payable Sept. 1 of year bred, $100 booking fee, non-refundable.

NORTH TOWER, b., 1975, by Northern Dancer—Ivory Tower, by Hill Prince; Syndicate at Thornmar, P.O. Box 640, Chestertown, MD 21620. (410) 778-1116. $500 LF.

OH SAY, b., 1978, by Hoist the Flag—Light Hearted, by Cyane; Syndicate at Green Willow Farms, 956 Oak Tree Rd., Westminster, MD 21157. (410) 795-3438, fax 795-7844. $1,500 LF, due when foal stands and nurses. *See ad on page 7.*

OPENING VERSE, ch., 1986, by The Minstrel—Shy Dawn, by *Grey Dawn II; Syndicate at Northview Stallion Station, P.O. Box 89, 55 Northern Dancer Dr., Chesapeake City, MD 21915. (410) 885-2855, fax 885-5985. $10,000 LF, payable Sept. 1 of year bred.

PAS SEUL, b., 1976, by Northern Dancer—Big Advance, by Bold Ruler; Syndicate at Summer Wind Farm, Inc., Box 39, New Windsor Rd., Libertytown, MD 21762. (410) 775-0015, 775-0045. $1,500 LF.

PATRIOTICALLY, b., 1979, by Hoist the Flag—Politely, by *Amerigo; Partnership at Green Willow Farms, 956 Oak Tree Rd., Westminster, MD 21157-8216. (410) 795-3438, fax 795-7844. $1,500 LF, due when foal stands and nurses. *See ad on page 7.*

PERFECTING, dk.b./br., 1985, by Affirmed—Cornish Colleen, by Cornish Prince; Harbor View Farm & Elberton Hill Farm at Elberton Hill Farm, 837 Darlington Rd., Darlington, MD 21034. (410) 836-3900, 836-3883. Private treaty. *See ad on page 47.*

PERKIN WARBECK, dk.b./br., 1982, by *Vaguely Noble—Pretty Pretender, by Quack; Schelford North Farm at Schelford North Farm, Inc., 17600 Queen Anne Rd., Upper Marlboro, MD 20772. (301) 249-4720, (301) 910-2475. $1,000 LF.

PHILOSOPHICAL, ch., 1987, by Horatius—Valentine Gift, by Silver Badge; Redmond C.S. Finney at Landslide Farm, 15601 Dover Rd., Upperco, MD 21155. (410) 833-0060. $500 LF.

POLES APART, b., 1982, by Danzig—Family Planning, by Cyane; John A. Manfuso Sr. at Osufnam Farm, 3140 Halter Rd., Westminster, MD, 21157. (410) 857-5524. $1,000 LF, payable Sept. 1 of year bred or vet certificate if barren.

POLISH NUMBERS, b., 1987, by Danzig—Numbered Account, by Buckpasser; Syndicate at Northview Stallion Station, P.O. Box 89, 55 Northern Dancer Dr., Chesapeake City, MD 21915. (410) 885-2855, fax 885-5985. $3,500 LF, payable Sept. 1 of year bred.

POPPY'S LEGEND, dk.b./br., 1984, by Bold as Blade—Explodable, by Explodent; Tina Emmerich at Oak Crest Farm, 4776 Solomon's Island Rd., Harwood, MD 20776. (410) 867-1788. $500 LF.

PRESS CARD, b., 1990, by Fappiano—Courtly Dee, by Never Bend; Syndicate at Country Life Farm, P.O. Box 107, Bel Air, MD 21014. (410) 879-1952, 877-7422, fax 879-6207. $4,000 LF, payable Sept. 1 of year bred.

PRINCE STANLEY, dk.b./br., 1985, by Globe—Be a Princess, by Good Behaving; Harford Hill Farm at Rolling Mill Farm, c/o Lori Testerman, 2539 Pocock Rd., Fallston, MD 21047. (410) 692-9442, (410) 771-1002. Free to approved mares

PRIVATE KEY, dk.b./br., 1989, by Private Account—Key to the Saga, by Key to the Mint; Phillip Capuano at Edmarve Farm, Inc., 3313 Prices Distillery Rd., Ijamsville, MD 21754. (301) 249-5749, fax 249-5358 or 865-5429 (barn). Private, due when foal stands and nurses.

PRIVATE TERMS, dk.b./br., 1985, by Private Account—Laughter, by Bold Ruler; Syndicate at Northview Stallion Station, P.O. Box 89, 55 Northern Dancer Dr., Chesapeake City, MD 21915. (410) 885-2855, fax 885-5985. $10,000 LF, payable Sept. 1 of year bred.

PROUD TRUTH, ch., 1982, by Graustark—Wake Robin, by Summer Tan; Syndicate at Corbett Farm, 2314 Corbett Rd., Monkton, MD 21111. (410) 472-2501, fax 472-2683. $5,000 LF, payable Sept. 1 of year bred. *See ad on page 23.*

PROVIDENTIAL (Ire), dk.b./br., 1977, by Run the Gantlet—Prudent Girl, by Primera; Syndicate at Derby Hill Farm, 5700 Cabbage Spring Rd., Mt. Airy, MD 21771. (301) 829-2241, 829-0503. $1,000 LF.

PULVERIZING, b., 1986, by Well Decorated—Phenomenal, by Explodent; Syndicate at Edmarve Farm, Inc., 3313 Prices Distillery Rd., Ijamsville, MD 21754. (301) 865-5213 or R. Siegel 983-2006. Private treaty.

PURPLE COMET, dk.b./br., 1981, by Kohoutek—Lady Beddard, by *Beddard; David P. Reynolds at Green Willow Farms, 956 Oak Tree Rd., Westminster, MD 21157. (410) 795-3438, fax 795-7844. Private treaty. *See ads on pages 7 and 26.*

QUARTER PENNY, gr., 1971, by Twelve Penny—Courtridge, by Courtney; Kathleen Pouska at Pouska's Farm, Rte. 274 Bayview, North East, MD 21901. (410) 658-5062. Private treaty.

RAMBLER RED, ch., 1981, by Rambunctious—Agnes Ashley, by Uncle Percy; Harold Herman at Red Oak Farms, P.O. Box 368, Darlington, MD 21034-0368. (410) 457-5373, 457-5200. $750 LF, due when foal stands and nurses. *See ad on page 21.*

RAYKOUR (Ire), b., 1985, by Dalsaan—Rose Ness, by Charlottesville; Marc W. Gunderson at Green Willow Farms, 956 Oak Tree Rd., Westminster, MD 21157-8216. (410) 795-3438, fax (410) 795-7844. $1,000 LF, due when foal stands and nurses. *See ad on page 7.*

REALLY WORTHY, dk.b./br., 1974, by Twice Worthy—Which Way Doc, by Doctor Hank K.; James M. Sheffer, Sr. at Oakcroft Stud, Taneytown, MD 21230. (410) 727-7795. $1,000 LF.

REASONABLE URGE, dk.b./br., 1976, by *Uruguayo—Graciousness, by Hail to Reason; Kathleen Pouska at Pouska's Farm, Rte. 274 Bayview, North East, MD 21901. (410) 658-5062. Private treaty.

REPUTED TESTAMONY, b., 1987, by Deputed Testamony—Remnant, by Val de l'Orne (Fr); Syndicate at Shamrock Farms, 4926 Woodbine Rd., Woodbine, MD 21797. (410) 795-0723. $1,000 LF, due when foal stands and nurses. *See ad on page 37.*

RETURN THE FAVOR (unreg.), gr., 1980, by Return to Camelot—Cue Tent; Bonita Halpin & Leslie Derring at Glendevon Stable, 18207 Darnestown Rd., Poolesville, MD 20837. (301) 972-8386/8360. $500 LFG, $200 booking fee.

RICKY P., gr., 1990, by Relaunch—Dance Review, by Northern Dancer; Edmond Gaudet at Schelford North Farm, 17600 Queen Anne Rd., Upper Marlboro, MD 20772. (301) 249-4720, (301) 910-2475. $1,500 LF.

RIVER RIVAL, ch., 1990, by Rolling Shawan—River's Last Run, by I Find Gold; Tina Emmerich at Oak Crest Farm, 4776 Solomon's Island Rd., Harwood, MD 20776. (410) 867-1788. $500 LF.

ROGREEK, dk.b./br., 1982, by Rock Talk—Greek Salad, by Sword Dancer; Michelle D. Tauson & Donita A. Dietz at Tail Wind Acres, 3878 Salem Church Rd., Jarrettsville, MD 21084. (410) 692-9773. $500 LF, special consideration to approved mares.

ROOT BOY, b., 1988, by Baederwood—Archdiocese, by King's Bishop; Richard Blue Jr. at Murmur Farm, 1334 Stafford Rd., Darlington, MD 21034. (410) 836-3491, fax 836-3489. $1,000 LF, due when foal stands & nurses. *See ad on page 33.*

ROUSE THE LOUSE, ch., 1987, by Irish River (Fr)—Nuit d'Amour, by Restless Native; Plane Tree Farm, 76 North View Ln., Chesapeake City, MD 21915. (410) 885-2356, fax 885-2639. $1,000 LF, payable Sept. 1 of year bred.

SAINT LEONARD, ch., 1985, by Mehmet—Roshanndra (GB), by Mill Reef; William R. Buehler at Old Bay Stud, Box 27, St. Leonard, MD 20685. (410) 586-2590. Private treaty.

SANTIAGO RED, ch., 1990, by Secretariat—Santiago Lassie, by Vertex; Carleton H. Faler at Saratoga Farms, 17842 Carter Lane, Hagerstown, MD 21740. (301) 797-5319, 733-1262. $1,000 LF, due when foal stands and nurses.

SATAN'S FLAME, ch., 1982, by Crimson Satan—Pretty Pride, by Kentucky Pride; Harford Hill Farm, 2501 Pocock Rd., Fallston, MD 21047. (410) 557-7782. Free to approved mares.

SECOND LIEUTENANT, dk.b./br., 1985, by Thirty Eight Paces—Brilliant Cadet, by Brilliant Protege; John Franzone Jr. at Shamrock Farms, 4926 Woodbine Rd., Woodbine, MD 21797. (410) 795-0723. $500 LF.

SEC'S GRANDSON, dk.b./br., 1985, by Command Central—Sally's Sting, by Raise a Bid or Flip Sal; J. Paulinski at Hilltop Farms, 4044 Heaps School Rd., Pylesville, MD 21132. (410) 452-5543. $350 LF, terms available.

SEWICKLEY, b., 1985, by Star de Naskra—Surgery, by Dr. Fager; Robert S. Evans at Murmur Farm, 1334 Stafford Rd., Darlington, MD 21034. (410) 836-3491, fax 836-3489. $3,500 LF, due when foal stands & nurses. *See ad on page 29.*

SHELTER HALF, b., 1975, by Tentam—Gay Matelda, by Sir Gaylord; Syndicate at Glade Valley Farms, Inc., 9314 Liberty Rd., Frederick, MD 21701. (301) 898-9027 or G. Huguely 652-7386. $2,500 LF, payable Sept. 1 of year bred.

SILENT COW, ch., 1985, by Silent Cal—Elda's First, by *Pago Pago; Thomas & Linda Cross at Cross Creek Farm, 2805 Ward Kline Rd., Myersville, MD 21773. (301) 293-1082. Private treaty.

SILVER COMET, gr., 1983, by Flip Sal—Pretty Reason, by Hail to Reason; Elberton Hill Farm, 837 Darlington Rd., Darlington, MD 21034. (410) 836-3900, 836-3883. Private treaty. *See ad on page 47.*

SILVER STAR MEDAL, ro., 1984, by Silver Saber—Lady Marnie, by Good Behaving; David Hutchison at Hutchison Farm, 15001 St. Thomas Church Rd., Upper Marlboro, MD 20772. (301) 627-0407. $1,500 LF.

SLEW DANCER, b., 1986, by Seattle Slew—Rose Red, by Northern Dancer; Rainbow Stable at Corbett Farm, 2314 Corbett Rd., Monkton, MD 21111. (410) 472-2501, fax 472-2683. Private treaty. *See ad on page 23.*

SMART ALEC, b., 1988, by Smarten—Kalimera (Fr), by Le Haar; Rock Hall Stud at Elberton Hill Farm, 837 Darlington Rd., Darlington, MD 21034-1813. (410) 836-3900, 836-3883 or A. Tuttle 639-7293, 639-7188. $2,500 LF, payable Sept. 1 of year bred, special consideration to approved mares. *See ad on page 45.*

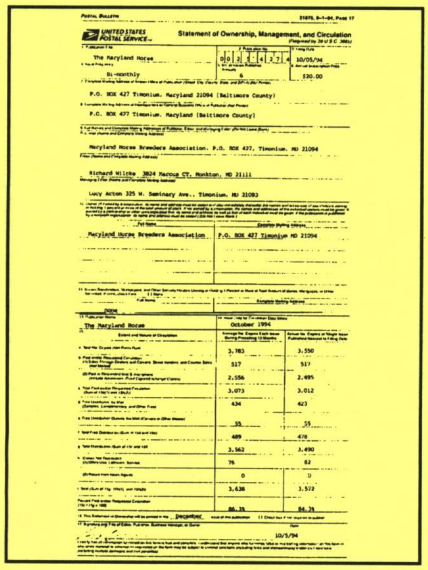

Postal Bulletin 21870, 9-1-94, Page 17

UNITED STATES POSTAL SERVICE

Statement of Ownership, Management, and Circulation
(Required by 39 U.S.C. 3685)

1. Publication Title: The Maryland Horse
2. Publication No.: 0 0 2 - 4 5 7 4
3. Filing Date: 10/05/94
4. Issue Frequency: Bi-monthly
5. No. of Issues Published Annually: 6
6. Annual Subscription Price: $20.00
7. Complete Mailing Address of Known Office of Publication (Street City County State and ZIP+4): P.O. BOX 427 Timonium, Maryland 21094 (Baltimore County)
8. Complete Mailing Address of Headquarters or General Business Office of Publisher (Not printer): P.O. BOX 427 Timonium, Maryland (Baltimore County)
9. Full Names and Complete Mailing Addresses of Publisher, Editor, and Managing Editor (Do Not Leave Blank): Publisher: Maryland Horse Breeders Association, P.O. BOX 427, Timonium, MD 21094. Editor: Richard Wilcke 3824 Farrow CT, Monkton, MD 21111. Managing Editor: Lucy Acton 325 W. Seminary Ave., Timonium, MD 21093
10. Owner (If owned by a corporation, its name and address must be stated and also immediately thereunder the names and addresses of stockholders owning or holding 1 percent or more of the total amount of stock. If not owned by a corporation, the names and addresses of the individual owners must be given. If the publication is owned by a partnership or other unincorporated firm, its name and address must be stated and also that of each individual must be given. If the publication is published by a nonprofit organization, its name and address must be stated and also those of its bona fide owners.): Full Name: Maryland Horse Breeders Association; Complete Mailing Address: P.O. BOX 427 Timonium MD 21094
11. Known Bondholders, Mortgagees, and Other Security Holders Owning or Holding 1 Percent or More of Total Amount of Bonds, Mortgages, or Other Securities. (If there are none, so state): Full Name: None; Complete Mailing Address: None
12. Tax Status (For completion by nonprofit organizations authorized to mail at special rates) (Check one): The purpose, function, and nonprofit status of this organization and the exempt status for federal income tax purposes: (1) Has not changed during preceding 12 months; (2) Has changed during preceding 12 months (Publisher must submit explanation of change with this statement)
13. Publication Title: The Maryland Horse
14. Issue Date for Circulation Data Below: October 1994

Extent and Nature of Circulation	Average No. Copies Each Issue During Preceding 12 Months	Actual No. Copies of Single Issue Published Nearest to Filing Date
a. Total No. Copies (Net Press Run)	3,783	3,550
b. Paid and/or Requested Circulation (1) Sales Through Dealers and Carriers, Street Vendors, and Counter Sales (Not Mailed)	517	517
(2) Mail Subscription (Paid and/or requested)	2,556	2,495
c. Total Paid and/or Requested Circulation (Sum of 15b (1) and (2))	3,073	3,012
d. Free Distribution by Mail (Samples, complimentary, and other free copies)	434	423
e. Free Distribution Outside the Mail (Carriers or other means)	55	55
f. Total Free Distribution (Sum of 15d and 15e)	489	478
g. Total Distribution (Sum of 15c and 15f)	3,562	3,490
h. Copies Not Distributed (1) Office Use, Leftover, Spoiled	76	82
(2) Return from News Agents	0	0
i. Total (Sum of 15g, 15h(1), and 15h(2))	3,638	3,572
Percent Paid and/or Requested Circulation (15c / 15g x 100)	86.3%	86.3%

16. This Statement of Ownership will be printed in the December issue of this publication.
17. I certify that all information furnished on this form is true and complete. I understand that anyone who furnishes false or misleading data on this form or who omits material or information requested on the form may be subject to criminal sanctions (including fines and imprisonment) under U.S. Code and civil sanctions (including civil penalties).
Signature and Title of Editor, Publisher, Business Manager, or Owner: Publisher
Date: 10/5/94

SMARTEN, dk.b./br., 1976, by Cyane—Smartaire, by *Quibu; Syndicate at Northview Stallion Station, P.O. Box 89, 55 Northern Dancer Dr., Chesapeake City, MD 21915. (410) 885-2855, 885-5985. $5,000 LF, payable Sept. 1 of year bred.

SMELLY, ch., 1987, by Judge Smells—Toronto Tea, by Summing; Robert M. Watkins at At Last Farm, 18100 At Last Farm Rd., Aquasco, MD 20608. (301) 927-3410, (301) 888-1454. $1,500 LF, special consideration to approved mares.

SMOKIN' EAGLE, b., 1977, by L'Aiglon—Smokey Kingdom, by Francis S.; Reino & Anja Mikkonen at Ray-An Farm, 1825 Baldwin Mill Rd., Forest Hill, MD 21050. (410) 557-7481. Private treaty.

SOLO POINT, gr., 1973, by Solo Landing—Khutoom, by Swaps; Jerry A. Burchinal at Timberbrook Farm, 21000 Slab Bridge Rd., Freeland, MD 21053. (410) 357-8236. $500 LF, $100 booking fee.

SPARKLING MIDNITE, ch., 1976, by Monetary Crisis—Intown, by Lockroy; Frank R. Paragallo Jr. at Holly Tree Farm, 200 Jackson Station Rd., Perryville, MD 21903. (410) 642-6481. Private treaty.

S. S. HOT SAUCE, b., 1981, by Sauce Boat—Electric Blanket, by *Le Fabuleux; Syndicate at Honey Acres Farm, 16915 Darnestown Rd., Boyds, MD 20841. (301) 948-1235, (301) 881-9360. $1,500 LF.

STOIC SPY, ch., 1973, by Stoic—Ricos Spy, by Rico Tesio; Sunshine Acres Farm, 14800 Seneca Rd., Germantown, MD 20874. (301) 948-5369. $750 LFG; $100 booking fee. Classic Warmblood bone and temperament.

STORMIN' AGAIN, b., 1985, by Vice Regent—Soft Horizon, by Cyane; Bonnie Mindick at High Way Stables, P.O. Box 1625, La Plata, MD 20646. (301) 932-0115, (301) 609-7881. Private treaty.

TAKE THE PLUNGE, dk.b./br., 1979, by Roanoke Island—Carrikore, by Rock Talk; Wyecliff Farm, 26992 Presqu'ile Rd., Easton, MD 21601. (410) 822-7141. $500 LF, payable Sept. 1 of year bred.

TALL SHIPS, dk.b./br., 1974, by Olden Times—Echo Lake, by Restless Native; Mr. & Mrs. William G. Christmas at Idle Miss Farm, 2439 Monkton Rd., Monkton, MD 21111. (410) 771-4478. Private treaty.

TANK, ch., 1988, by Tank's Prospect—Native Zone, by Exclusive Native; Syndicate at Corbett Farm, 2314 Corbett Rd., Monkton, MD 21111. (410) 472-2501. *See ad on page 23.*

TATIBAH (Ire), b., 1980, by Habitat—Three Tees, by Tim Tam; William R. Buehler at Old Bay Stud, Box 27, St. Leonard, MD 20685. (410) 586-2590. Private treaty.

TAYFUN, b., 1979, by Lord Tomboy—Heliotropine, by Correlation; Turkeli Farms, Rt. 3, Box 456, Hollywood, MD 20636. (301) 373-2270. Private treaty.

T. BROOKE, dk.b./br., 1976, by Stage Director—Foolish Fire, by Tom Fool; Suzanne C. Quarles at Some Day Soon Farm, 14001 Mattie Haines Rd., Mt. Airy, MD 21771. (301) 831-5070. $1,000 LF, payable Sept. 1 of year bred, plus $200 booking fee.

TEN KEYS, dk.b./br., 1984, by Sir Ivor Again—Mabs a Babs, by Exceedingly; Plane Tree Farm & John Bosley at Plane Tree Farm, 76 North View Ln., Chesapeake City, MD 21915. (410) 885-2356, 885-2639. $1,000 LF, payable Sept. 1 of year bred.

THIRTY EIGHT PACES, ch., 1978, by Nodouble—Thirty Paces, by Dancing Count; Double Paces Stable at Shamrock Farms, 4926 Woodbine Rd., Woodbine, MD 21797. (410) 795-0723 or Dr. J. Stewart 442-2471. $1,500 LF, payable Sept. 1 of year bred. *See ad on page 36.*

TIMOTHY'S CHAMP, dk.b./br., 1973, by Chompion—Mavelka, by Gun Shot; The Equine Gambit, Inc., P.O. Box 269, 1066 Bohemia Church Rd., Warwick, MD 21912. (410) 755-6877, 755-6777. $500 LF.

TOUGH ROCK, dk.b./br., 1982, by Rock Talk—Heat Lightning, by Jacinto; V. Brooke Boyer at Boyer Farm, P.O. Box 182, Centreville, MD 21617. Private treaty.

TROPHY MAN, ch., 1981, by Strike the Anvil—Zumiga, by Tumiga; Deborah K. Blankenship at At Last Farm, 18100 At Last Farm Rd., Aquasco, MD 20608. (301) 888-1454. $500 LF.

TURN BULLISH, dk.b./br., 1979, by Turn to Reason—Evedoz Wag, by Bob Way; Marilyn Jackson at Jackson's Farm, 4225 Dares Beach Rd., Prince Frederick, MD 20678. Private treaty.

TURN'N TOGETHER, b., 1982, by Apalachee—Lightning Smoke, by Lightning Orphan; Rollie & Dorothy Washington at Rolli-Dott Manor Farm, 10704 West Phalia Rd., Upper Marlboro, MD 20772. (301) 627-1570. Private treaty.

TWO PUNCH, ro., 1983, by Mr. Prospector—Heavenly Cause, by *Grey Dawn II; Partnership at Northview Stallion Station, P.O. Box 89, 55 Northern Dancer Dr., Chesapeake City, MD 21915. (410) 885-2855, fax 885-5985. $10,000 LF, payable Sept. 1 of year bred.

VALLEY CROSSING, dk.b./br., 1988, by Private Account—Chic and Sassy, by His Majesty; Syndicate at Bonita Farm, 3745 Harmony Church Rd., P.O. Box 366, Darlington, MD 21034-0366. (410) 734-6906, 879-5324, fax 734-6789. $5,000 LF, due when foal stands and nurses.

WAQUOIT, gr., 1983, by Relaunch—Grey Parlo, by *Grey Dawn II; Syndicate at Northview Stallion Station, P.O. Box 89, 55 Northern Dancer Dr., Chesapeake City, MD 21915. (410) 885-2855, fax 885-5985. $5,000 LF, payable Sept. 1 of year bred.

WATAUGA LAKE, ch., 1978, by London Company—Placid Lake, by Terrang; John C. Ankeney at Rainbow Valley, 919 Winters Church Rd., Linwood, MD 21764. (410) 875-2284. Private treaty.

WESTERN MINER, dk.b./br., 1989, by Gone West—Line of Duty, by Buffalo Lark; Syndicate at Summer Wind Farm, Box 39, New Windsor Rd., Libertytown,

MD 21762. (410) 775-0015, 775-0045. Private treaty. *See ad on page 53.*

WHAT AN ENTRANCE, ro., 1982, by Mr. Judex—Susie's Last, by Count Brook; Lynn Segal-Bourne at Best Kept Secret, 2300 Crain Hwy., Upper Marlboro, MD 20772. Private treaty.

WHO'S FOR DINNER, dk.b./br., 1979, by Native Charger—Expectancy, by Intentionally; Peter Alafoginis at The Highlands, 3204 Gapland Rd., Gapland, MD 21736. (301) 432-8816. Private treaty.

WILLARD SCOTT, b., 1981, by Roanoke Island—Shenandoah Valley, by Quadrangle; Quality Hill Stable & Plane Tree Farm at Plane Tree Farm, 76 North View Ln., Chesapeake City, MD 21915. (410) 885-2356, 885-2639. $750 LF, payable Sept. 1 of year bred.

WOLLASTON, dk.b./br., 1982, by Lord Gaylord—Nora Harvey, by *Le Fabuleux; Jilerlane Stable at Green Willow Farms, 956 Oak Tree Rd., Westminster, MD 21157. (410) 795-3438, fax 795-7844. Private, special consideration to approved mares. *See ads on pages 7 and 15.*

ZIGGY'S BOY, dk.b./br., 1982, by Danzig—Joe's Lil Girl, by Sunrise Flight; Syndicate at Corbett Farm, 2314 Corbett Rd., Monkton, MD 21111. (410) 472-2501, fax 472-2683. Private treaty. *See ad on page 23.*

Trakehner

FASLANE, dk.b., 1990, 16.2 h., by Trone—Fiore; Lisa Dalby at Glenwood Farms, 302 Harwood Rd., Harwood, MD 20776-9513. (410) 867-3514. Private treaty. ATA approved.

SPECIAL MEMORIES, gr., by Abdullah—Kluwall, by Cornwall; Touchstone Valley Farm, P.O. Box 3, Upperco, MD 21155. (410) 239-7254. $1,300, $200 booking fee. Shipped semen available. Thoroughbred/Trakehner.

Welsh

***CAROLINA'S RED FOX,** ch., 1985, by Purple Emperor—Downland Dresden, by Downland Chevalier; Nancy Reed at Land's End Farm, 1464 Land's End Rd., Centreville, MD 21617. (410) 758-0800. $600 LFG. Sec. B Welsh.

DRAGONCROFT JOHN PAUL JO, ch., 1991, 12.1 h., by Melodeewood Bluegrass—DCF Betsy Ross; Dwight Hair at Colonel's Choice Farm, 19 Feeder Rd., Elkton, MD 21921. (410) 398-8343. $250, plus $50 booking fee.

GTF SHADOWS CLIPPER, by Farnley Baton D'or—Big Johns Shadow; Bellevista Stud Farm, P.O. Box 508, Reisterstown, MD 21136. (410) 526-0330. $200, AI available. Sec. A Welsh.

LAND'S END FIRST MATE, dk.br., 1992, by *Carolina's Red Fox—Farnley Night Bell, by Farnley Frere Jacques; Theresa Connors at Crosshaven Farm, 24480 Pinetown Rd., Preston, MD 21655. (410) 479-0225. $250 LFG; includes booking fee. Sec. B Welsh.

LOAFERS LODGE SPRING AHEAD, ch. ro., 1992, by Talomo Cricket—Severn Capella; Tom & Louise Gill at Loafers Lodge, 2812 McComas Rd., Monkton, MD 21111. (410) 343-0468. Private treaty.

SEVERN DONEGAL, gr./ro., 1986, by Severn Westwind—Severn Heather, by Ripples Conqueror; John & Margaret Almond at Loafers Lodge, 2812 McComas Rd., Monkton, MD 21111. (410) 343-0468. Private treaty.

SEVERN GAMBOL, gr., 1988, by Stadacona Crickieth—Severn Playful, by Severn West Wind; Peggy A. Marshall at PM Ponies, 7809 Olivers Shop Rd., La Plata, MD 20646. (301) 932-0676. Private treaty.

SEVERN WEST WIND, gr., 1971, 12 h., by Severn Storm—Severn Lyric, by Severn High Tide; Mary I. Benedict at Severn Oaks Farm, 6611 Darnall Rd., Baltimore, MD 21204. (410) 321-0557. $350. WPCS high point stallion.

SOUTHWIND SHADOWFAX, bl. ro., 1985, by Severn Westwind—Allen Smokey Ann, by Texas Bright Light; Susan Hill at Deep Run Welsh Farm, 1900 Deep Run Rd., Whiteford, MD 21160-1514. (410) 836-1754. $250 LFG; $50 booking fee.

SOUTHWIND SNOW PRINCE, gr., 1992; Susan Anthony at Dun-it Farm, Dunkirk, MD 20754. (301) 599-0316. Private treaty. Reserve national champion colt. Transported semen available. Sec. A Welsh.

***SYNOD DICKY BOW,** b., 1987, by Brierwood Rocket II—Hisland Velvet Bow, by Carnalw Hyderus; Mary L. Chisholm at Alliance Farm, 405 Land's End Rd., Centreville, MD 21617. (410) 758-1118. Private treaty.

TALOMO CRICKET, bl. ro., 1980, by Wye Windjammer—Marly Wedgewood, by Farnley Marine; John & Margaret Almond at Loafers Lodge, 2812 McComas Rd., Monkton, MD 21111. (410) 343-0468. Private treaty.

Westphalia

PARABOL, liver ch., 1983, 16.2 h., by Paradox I—Waldschutz, by Lachs; Susanne Hassler at Hilltop Farm, 1089 Nesbitt Rd., Colora, MD 21917. (410) 658-9898, fax 658-9228. $1,800 LFG, transported semen available. National dressage champion.

All-Breed Stallion Roster Listing Information

Please keep us informed. If there are changes or errors in listed information, or if your stallion is missing from our lists, please let us know. We strive to have the most complete and accurate lists available, so your time and effort are greatly appreciated. This is an annual feature of *The Maryland Horse*. Keep us up-to-date by sending the information below to *The Maryland Horse*, P.O. Box 427, Timonium, MD 21094 or fax the information to (410) 560-0503.

LISTINGS ARE MADE AT NO CHARGE **FORM MAY BE PHOTOCOPIED**

Breed *(specify type if applicable, i.e. trotter, Section A)* _____

Name of stallion _____ Color *(list pattern if applicable)* _____ YOB _____

Sire _____ Dam _____

Owner of stallion _____ Farm standing _____

Address _____

Contact _____

Phone/fax number(s) _____

Stud fee _____ Terms _____

Transported semen available ☐

APS Application Productivity Services

Personal Computer Training
Small Business Setups
Horse Records Management

Mary Creed **301-253-1952**

Accounting services

Peggy Berger, CPA, 3081 Symphony Ln., Huntingtown, MD 20639-9324. (301) 855-1209, (410) 535-0103.

Horseman's Business Services, Inc., P.O. Box 386, Bowie, MD 20719. Peggy Keller-George (301) 888-1660, (800) 245-1630. Payroll, owner billing, & taxes.

Total Tax & Payroll, Inc., 313A Main St., Reisterstown, MD 21136. Bruce Carter (410) 833-1100.

Advertising agencies

David Hayden Advertising, P.O. Box 68, Upperco, MD 21155. (410) 239-7022.

Artists/graphic designers

Jill Dodson, 717 Old Belfast Rd., Sparks, MD 21152. (410) 771-4794. Fine art & photography.

Joseph Craig English, 301 Maple Ave., Washington Grove, MD 20880. (301) 840-1897. Contemporary equestrian art.

Everett Fine Art & Photography, P.O. Box 28, Mechanicsville, MD 20659. John M. Everett (301) 884-4029.

Lynn Ferris, 6422 Beechwood Dr., Columbia, MD 21046. (410) 997-4053.

Michael Geraghty Art Studios, P.O. Box 3275, Laurel MD 20709. (301) 604-4234. Call for brochure; limited edition prints published/available.

Mary E. Graham, 1623 Harmony Acres Ln., Annapolis, MD 21401. (410) 757-1527.

Horse Winks, General Delivery, Hebron, MD 21830. Barbara A. Winkelman (410) 219-5676. Original equine clayworks.

Carol Kearns Hysong, 2112 Countryside Dr., Silver Springs, MD 20905. (301) 384-2527.

Leslie J. Miller, 8346 Bear Creek Dr., Baltimore, MD 21222. (410) 282-9313. Customized art work; murals.

Frankie Pardoe, 15865 A.E. Mullinix Rd., Woodbine, MD 21797. (301) 854-6828.

Deborah Patterson, 14300 Cooper Rd., Phoenix, MD 21131. (410) 527-0288.

Quail Run Studios, 2700 Duvall Rd., Daisy, MD 21797. Lloyd Ross (301) 854-6984.

DeAnn Ramonda, 2226 Ebbvale Rd., Manchester MD 21102. (410) 374-5659. Watercolor, specialty logo designs.

Richard J. Serrao, P.O. Box 1699, Westminster, MD 21158. (410) 848-7009. Award winning artist.

Work Horse, 1513 Union Ave., Baltimore, MD 21214. Joanne Westerman (410) 243-8516.

Auction companies

The Eyler Stables, 141 Emmitsburg Rd., Thurmont, MD 21788. Albert Eyler (301) 271-7426, 271-7411. Registered & grade horses, tack (monthly).

Fasig-Tipton Midlantic, 356 Fair Hill Dr., Elkton, MD 21921. (410) 392-5555, 392-5556. Thoroughbreds.

Horsemen's Bloodstock Services, 10948-A Beaver Dam Rd., Hunt Valley, MD 21030. Laddie Dance, president (410) 771-0900, (800) 427-1115, fax (410) 771-0901. Thoroughbreds.

Maryland Horse Auction, Box 362, Union Bridge, MD 21791. Tom Winebrener (410) 775-2973, (800) 255-5369. Standardbreds.

New Generation Auction Service, 9409 Upper Marlboro Pk., Upper Marlboro, MD 20772. J.D. Cox (301) 599-1993. Farm equipment.

Professional Auction Services, Inc., P.O. Box 1399, Leesburg, VA 22075. Mike & Tim Jennings (703) 777-6975, 777-5580. Quarter Horses and Paints.

Westminster Horse Auction, 1117 Old New Windsor Pk., Westminster MD 21157. Buddy Flint (301) 977-3839, (410) 848-9820.

Awards

Aladdin Awards, Inc., 1025 Virginia Ave., Hagerstown, MD 21740. (301) 739-1466. Trophies, custom awards, pewter, crystal & plaques.

Carter's Sports Unlimited, 509-B Main St., Laurel, MD 20707. Iris (301) 470-3514. Ribbons, plaques, shirts, jackets & embroidery.

Bloodstock agents/agencies

A. Ferris Allen III Racing Stable, 8723 Clemente Court, Jessup, MD 20794. Ferris Allen (410) 792-2887, (301) 604-8188. Thoroughbred training, sales agent, partnerships, bloodstock advisor.

Blue & Gray Racing, 20224 Valley Mill Rd., Freeland, MD 21053. Sissy Fisher (410) 329-6328. Partnerships & syndicates.

Butler Bloodstock Agency, 9136 Hollyoak Dr., Bethesda, MD 20817. Robert S. Seigel (301) 983-2006, (410) 526-5715.

International Bloodstock, Ltd., 2636 Mt. Carmel Rd., Parkton, MD 21120 (410) 329-6438.

Litz Bloodstock Services, 2030 Belfast Rd., Butler, MD 21023. Donald P. Litz Jr. (410) 771-4894.

MK II Affiliates, 306 W. Lafayette Ave., Baltimore, MD 21217. Arthur Wm. Cuffie Jr. (410) 523-5421. Specializing in the planning & promotion of Thoroughbred racing syndicates.

Boarding facilities

Aberdaron Farm, 1062 Accokeek Rd., Waldorf, MD 20601. Joy Daley or Debbie Vasquez (301) 372-1547.

Airy Hills Farm, 3000 Rice's Ln., Baltimore, MD, 21244. Frederick R. Hickok (410) 922-7086.

Amberlea Stables, 14269 Tridelphia Mill Rd., Dayton MD 21036. Dan McHenry (410) 531-5951. Boarding, instruction, and training.

Antietam Farm, 5446 Porterstown Rd., Keedysville, MD 21756. John Elbright (301) 797-6544.

Arden Farms Equestrian Center, Ltd., R-750 Old Herald Harbor Rd., Crownsville, MD 21032. Pauline B. Mallonee (410) 923-6711.

Arrowhead Farm, 13120 Prices Distillery Rd., Clarkesburg, MD 20871 3012535069.

Ash Hill Farm, 950 Driver Rd., Marriottsville, MD 21104. Ashton Davis (410) 442-5915.

Badger's Retreat Farm, P.O. Box 62, 5414 Deale Churchton Rd., Churchton, MD 20733. Cynthia Young (410) 956-2581.

Baker's Willow Oaks, Rt. 2, Box 121, Bryans Road, MD 20616. H. Russell Baker (301) 375-8120.

Baltimore Farm, 1819 Hudson Rd., Cambridge, MD 21613. Karen Taylor (410) 228-3989.

Bausum Brothers, 2654 Riva Rd., Annapolis, MD 21401. Raymond Bausum.

Baywood Farm, 1105 Glenville Rd., Churchville, MD 21028-1103. Randall & Carrie Becker (410) 879-5371. Indoor arena, 100 acres; training.

Young, high-quality race horses for sale.

Also training services.

M. Terry Shane
410-821-8865

Bluemont Farm, 4939 Elmer Derr Rd., Frederick, MD 21701. Nancy & Robert Bowlus (301) 473-4100.

Bonds Forest Farm, 2025 Connolly Rd., Fallston, MD 21047. Wilson J. Smith (410) 877-7015.

Boxwood Stables and Feed, 12107 Piscataway Rd., Clinton, MD 20735. Sue Wood (301) 292-1681. Also deals in feed, shavings & hay.

Brandonwood Farm, 14538 Old York Rd., Phoenix, MD 21131. Sherry & Ron Baquol (410) 527-0712.

Breton View Farm, P.O. Box 419, Knight Rd., Leonardtown, MD 20650. Cynthia & Jenifer Fortin (301) 475-5066.

Brooke Grove Farm, 18420 Brooke Grove Rd., Olney, MD 20832. Charles & Carolyn Mess (301) 774-2244.

Lyn V. Brooker, 16061 A.E. Mullinix Rd., Woodbine, MD 21797. (410) 489-7646. Breaking yearlings, leg-ups, layups, sales prep, mare care, foaling.

Brookmere, 8303 Brookmere Blvd., Frederick, MD 21701. Heinz & Sue Ann Wilms (301) 662-2427.

Buck Forest Farm, 14902-B Molter Station Rd., Rocky Ridge, MD 21778. Linda Ballinger (301) 447-2205. Layups, mare care and CC-TV.

Buck's Haven Farm, 12459 Rt. 216, Highland, MD 20777. Catherine Clevenger (301) 854-2018.

Buddy B Stables, 6542 Haviland Mill Rd., Clarkesville, MD 21029. Buddy Baumgardner (301) 854-0332. Walking Horses: training and sales.

Cameo Farm, Hwy. 228, Box 130-2, Waldorf, MD 20603. Cynthia Porter (301) 645-2969.

Camp Chapel Farm, 4316 Chapel Rd., Perry Hall, MD 21128. Judith M. Miller (410) 256-7395.

Camp Chapel Farm North, 7615 Bradshaw Rd., Kingsville, MD 21087. Elaine Ruppert. (410) 592-6019.

Can-Da-Me' Boarding Facility, 48 Whalen Rd, Charlotte Hall, MD 20622. Susan Riley-Canterbury, mgr. (301) 884-8087, fax 884-2615. Full care board.

Cedar Rowe Quarter Horse Farm, 14526 Bollinger Rd., Rocky Ridge, MD 21778. Linda Hall (301) 447-6680. Dressage instruction, sales and breeding

Charter Oaks, 2021 High Point Rd., Forest Hill, MD 21050. Edward Marshall (410) 836-0186.

Circadian Farms, 19040 Graystone Rd., White Hall, MD 21161. Claire D'Antonio (410) 357-8380.

Clear Springs Stables, 5702 Plummers Ln., Lothian, MD 20711. John Moriella (301) 627-4517.

Cornerstone, 9610 Glen Rd., Potomac, MD 20854. Danielle De Nike Evans (301) 251-5965.

Country Road Farm, 2035 Furnace Rd., Fallston, MD 21047. Linda Wilson (410) 557-8681.

Coverley Dressage, 6381 Landing Neck Rd., Easton, MD 21601. Jackie Kinney (410) 820-4042. Dressage training and CT by AHSA judge & USDF silver medalist.

Crab Creek Farm, 512 Ferry Point Rd., Annapolis, MD 21403. Jackie Schubert (410) 263-1518.

Davidsonville Stables, 1150 Governor's Bridge Rd., Davidsonville, MD 21035. Leroy Koch.

Dawn's Jubilee Farm, 709 Gilbert Rd., Aberdeen, MD 21001. Kathy M. Plummer (410) 273-6645. Instruction and breeding

Deer Track Farm, 2101 Park Mill Rd., Adamtown, MD 20842. Robert Cotter (301) 831-8938.

Double G Ranch, Inc., P.O. Box 25, Mosser Rd., McHenry, MD 21541. Dennis Glotfelty (301) 387-5481.

Echo Valley Farm, 3200 James Run Rd., Aberdeen, MD 21001. Dianne Albrecht (410) 836-2666. 40 stalls on 30 acres.

Edwards Equestrian Facility, 3613 Clayton Rd., Joppa, MD 21085. Lawrence & Peggy Nielsen (410) 676-5792. Lessons, hauling, clinics, shows.

End Of the Rainbow, 12412 Van Brady Rd., Upper Marlboro, MD 20772. Fred & Lois Cook (301) 372-6220.

Enticement Farm, 173 Polling House Rd., Harwood, MD 20776. Joan Tice (410) 956-5895, 867-4666. Breeding, Quarter Horse sales.

Equiquest, 3251 Gamber Rd., Finksburg, MD 21048. Gail Restivo (410) 833-6093.

Eternal Sun Farm, 14511 Town Farm Rd., Upper Marlboro, MD 20870. Faye Kunowsky.

Exotic Spins Farm, Bird River Beach Rd., Baltimore, MD 21220. Thomas Shifflett Sr. (410) 391-3152.

Fair Dealings Farm, 9208 Rocky Ridge Rd., Rocky Ridge, MD 21778. Rena Damskey (301) 271-3715.

Fair Play Farm, 2336 McComas Rd., White Hall, MD 21161. Brenda Cutter (410) 343-0342.

Father's Farewell, 13720 Moser Rd., Thurmont, MD 21788. Leslie Amos (301) 694-9566. Instruction.

Ferri Point Stables, 913 Melvin Rd., Annapolis, MD 21403. Patricia & Jerry Wilhoit (410) 268-8107.

First Choice Farm, Inc., 2698 Jennings Chapel Rd., Woodbine MD 21797. Gene Freeze (301) 854-6541.

Flying Change Farm, 9534 Croom Rd., Upper Marlboro, MD 20772-7811. Judy Strohmaier (301) 627-3918. Instruction and training.

Flying M Farm, 24701 Old Hundred Rd., Comus, MD 20842-9647. Alfred A. Minner (301) 349-2015.

Forrest Hill Stables, 16633 Broadfording Rd., Hagerstown, MD 21740. William E. Forrest (301) 739-8761.

Fox Chapel Farm, 3697 Jennings Chapel Rd., Woodbine, MD 21797. Dave & Mary (301) 854-5572. Instruction.

Fox Folly Farm, 13713 Pleasantville Rd., Baldwin, MD 21013. Michael & Nancy DiPaula (410) 592-8733.

Fridrich Farm, 3625 Soloman's Island Rd., Harwood MD 20776. E.T. Fridrich (410) 956-5194.

Friendship Farm, 5023 Ridge Rd., Mt. Airy, MD 21771. (301) 607-8157.

Gayfields Farm, 5109 Mountain Rd., Pasadena, MD 21122. Jerome Waltjen (410) 255-7000. Sales.

Gilphy Stables, Popes Creek Rd., Faulkner, MD 20632. Nancy Delaplane (301) 934-9279.

Glen Mary Stable, Rt. 5, Park Hall, MD 20667. Sharon Essick (301) 863-2619.

The Farm of Glenn Dale, 7639 Northern Ave., Glenn Dale, MD 20769. Toni Bongers (301) 464-9467.

Glenwood Farm, 302 Harwood Rd., Harwood, MD 20776. Ellen H. Shepherd (410) 867-3514. Boarding, breeding and sales of warmbloods. Quarantine for foreign horses.

Good News Farm, 21723 Peachtree Rd., Barnesville, MD 20838. Caroline Jordan (301) 353-1195.

Gordon Farms, P.O. Box 116, Cherry Hill Rd., Huntingtown, MD 20639. Barry, Karin & Linda Gordon (410) 535-2891. Quarter Horse breeding, sales, hay and bedding.

Graden, 3355 Davidsonville Rd., Davidsonville, MD 21035. Milly Welsh (410) 798-4211. Instruction.

Gray Foxes Ridge, 8200 Six Bridges Rd., Detour, MD 21725. Joan Newman Crotts (410) 775-7279. Hunters and jumpers.

Great Folly Farm, 5545 Broadwater Ln., Clarksville, MD 21029. Victoria S. Burnett (410) 531-3888.

Greenbriar Stables, 1731 Forrest Dr., Annapolis, MD 21401. Betty Skipper (410) 268-3840.

Happy Trails, 12617 Seabolt Rd., Hancock, MD 21750. Les Milbourne (301) 678-6990.

Heritage Farm of Harwood, 159 Harwood Rd., P.O. Box 159, Harwood MD 20776. Donald C. Kolb (410) 867-1874.

Hickory Hollow Horse Farm, 1749 Jarrettsville Rd., Jarrettsville, MD 21084. Dor-othy Stifler (410) 692-2932.

Hidden Stables, 9905 Gorman Rd., Laurel, MD 20707. Jacqueline Hill (301) 490-3558.

High Way Stables, P.O. Box 1625, LaPlata, MD 20646. Bonnie Mindick (301) 932-0115. Training and sales; English and Western consignment shop.

Hi-Horse Farm, 12700 Travilah Rd., Potomac, MD 20854. Jaye Younkers (301) 948-2971.

Hill Side Farms, 10205 Davis Ave., Woodstock, MD 21163. Ronald Schaefer (410) 465-7483.

His Lordship's Kindness, 7606 Woodyard Rd., Clinton, MD 20735. John M. Walton (301) 599-0856.

Hi-Tech Equine, 10620 Liberty Rd., Randallstown, MD 21133. Mary Jo Harry (410) 521-2790.

Holtzinger Farm, 6720 Carpenter Rd., Frederick, MD 21701. John E. Holtzinger Jr. (301) 371-7482.

Homestead Farm, 25925 Clarksburg Rd., Clarksburg, MD 20871. Albert Kovachik (301) 253-6939.

Hook Stables, 15701 Mt. Calvert Rd., Upper Marlboro, MD 20772. Mildred E. Hook (301) 627-2602.

Hunt Club Equine Center, 1600 Marker Rd., Middletown, MD 21769. J.P. Farber Jr. (301) 371-4525. Specializing in fox hunting board-New Market Middletown Valley hounds.

Hunter's Creek Farm, Inc., 26100 Mullinix Mill Rd., Mt. Airy, MD 21771. Robert Edward Cook (301) 570-0099.

Hunting Habit Farm, 735 River Rd., Sykesville, MD 21784. Catherine Wilson (410) 442-2343. Instruction for dressage.

Hunting Ridge, 14300 Green Rd., Glyndon, MD 21071. Sherlock S. Gillett (410) 429-0965.

Infinite Options, 695 Cayots Corner Rd., Chesapeake City, MD 21915. Kathryn Boyd Jones (410) 885-2010. Sales.

King Edward Stable, 1036 St. Hwy. 6 West, LaPlata, MD 20646. Mary Alice Good (301) 934-9484.

King's Landing Dressage, 6381 Landing Neck Rd., Easton, MD 21601. Doris S. Schadt (410) 476-3699.

Kruhm Farm, 15901 Kruhm Rd., Burtonsville, MD 20866. Jackie (301) 384-4485, 236-5457. Full board facility, lighted outdoor arenas, W.S.S.C. Trails.

Lakeside, 12000 Manor Rd., Glen Arm, MD 20157. Richard W. Smith (410) 592-7265.

Las Colinas, 1140 Driver Rd., Marriottsville, MD 21104. Yvonne Bullock (410) 442-2042.

Liberty Farm, 21211 Beallsville Rd., Dickerson, MD 20842. Carl R. Khuen (301) 972-7356.

Liberty Horse Resort, 3384 Old Gamber Rd., Finksburg, MD 21048. Charles Duvall (410) 833-2835.

Linden Hall Stables, 22842 Cavetown Church Rd., Smithsburg, MD 21783. William C. Reecher (301) 824-2244.

Loftmar Stables, Inc., 17620 Central Ave., Bowie, MD 20716. Janet L. Martin (301) 249-7893.

Longen's Breeze Farm, 3390 Pfefferkorn Rd., West Friendship, MD 21794. Pegi Longen (301) 854-6401. Instruction.

Long Lane Farm, P.O. Box 143, Buckeystown, MD 21717. Lucie Stigler (301) 831-8191.

Manor Hill Farm, 4600 Breidenbaugh Ln., Glen Arm, MD 21057. John S. Anderson (410) 592-7422.

Manor Vale Farm, 5731 Foxhall Farm Rd., Catonsville, MD 21228. Mary Elizabeth Mears (410) 242-3780.

Marlboro Horse Farm, 14211 Town Farm Rd., Upper Marlboro, MD 20772. Charles K. Kilby (301) 952-0962.

Marles, Inc., 8209 Cedarville Rd., Brandywine, MD 20613. Leslie C. Slaybaugh (301) 372-8924.

Marriottsville Ridge, Inc., 1220 Marriottsville Rd., Marriottsville, MD 21104. Shelly Stevenson (410) 442-1107.

Marshwood Farm, 1800 Spencerville Rd., Spencerville, MD 20868. Richard Marsh.

Mason Jar Farm, 16107 Livingston Rd., Accokeek, MD 20607. Marcella H. Bryan (301) 283-2197.

McValley Riding Stable, 445 Rowland Rd., Port Deposit, MD 21904. Susanna McCoy (410) 378-4166, 378-3920.

Meadow Wood Stables, 6529 Old National Pk., Boonsboro MD 21713. David L. Jones (301) 432-6845.

Memory Lane Farm, 629 Lucabaugh Mill Rd., Westminster, MD 21157. Charles Smith (410) 876-1488.

Merrydale Farm, 1801 Bennett Rd., Sykesville, MD 21784. J. Daniel Phillips (410) 781-6339.

Miles River Farm, 9783 Unionville Rd., Easton, MD 21601. Pam Titus (410) 822-0985.

Mill Dale Farms, Inc., 3314 Mill Dale Ln., New Windsor, MD 21776. Granville H. Hibbard (410) 848-6788.

Mill Run Stables, Inc., Box 120, Welcome, MD 20693 Pat Taylor. (301) 934-3614.

Misty Manor Ltd., 4994 Sheppard Lane, Ellicott City, MD 21042. Judi or Niki Reinke (410) 988-9035. Tack shop, horses bought & sold, hourly rentals.

Morning Glory Farm, 8621 Hunter Dr., Frederick, MD 21701. Dee & Dorothy Watson (301) 898-9179.

Nancy Rogers Stable, 420 Quaker Bottom Rd., Havre de Grace, MD 21078 Nancy Rogers.

Nicholwood Stables, 13885 Rover Mill Rd., West Friendship, MD 21794. Susanna Coffey (410) 489-5337.

Nor-Mar Farm, 21416 N. Ruhl Rd., Freeland, MD 21053. Marlo Godfrey (410) 357-4926. Training.

Northcross Farm, 2201 Rutledge Rd., Fallston, MD 21047. Jeanne Johnson-Heinhold (410) 692-2814.

Notchcliff Farm, 11660 Glen Arm Rd., Glen Arm, MD 21057. Robert Streib (410) 296-4101.

Oatland Stables, P.O. Box 43, Olney, MD 20830. Chrissy Cockburn (301) 924-5423. Instruction.

Obligation Farm, 1236 Governor's Bridge Rd., Davidsonville, MD 21035. Amy Boyle.

Oscar Sahlin's Stable, 960 Sherwood Forest Rd., Annapolis, MD 21401. Oscar Sahlin (410) 849-8623.

Our Farm, 6200 Buffalo Rd., Mt. Airy, MD 21771. Lora Kutteroff (301) 829-0008. Training event horses.

Pal O' Mine Pastures, 108 Mountain Rd., 1-A, Glen Burnie, MD 21060. Vicky Turley (410) 761-5812.

Paradise Farm, 2415 Old Bosley Rd., Timonium, MD 21093. Isaac A. Jones (410) 666-1680.

Pasadena Stables, 4557 Mountain Rd., Pasadena, MD 21122. Karl E.G. Anderson Sr. (410) 360-2152.

Patapsco Horse Center, Inc., 2501 Frederick Rd., Catonsville, MD 21228. Terry Fram (410) 461-5678.

Patuxent Valley Farm, 16000 Mt. Calvert Rd., Upper Marlboro, MD 20772. Warren E. Thompson (301) 627-2321.

Phoenix Farm, 14309 Phoenix Rd., Phoenix, MD 21131. Marie L.F. Stewart (410) 472-2572.

Piscataway Riding Stables Horse Farm, 10875 Piscataway Rd., Clinton, MD 20735. Joseph F. Edelen III. (301) 297-9808. Sales, rentals.

Pleasant Fields Farm, 9630 Clemsonville Rd., Union Bridge, MD 21791. Doris Hubble (410) 875-0895. Training, breaking, lessons, dressage, combined training.

Pleasant View Stables, Inc., 565 Kirk Rd., Elkton, MD 21921. Robert L. Jackson (410) 398-8993.

Pomfrett Farm, 22601 W. Harris Rd., Dickerson, MD 20842. Bill Spencer (301) 972-8982.

Potomac Horse Center, 14211 Quince Orchard Rd., Gaithersburg, MD 20878. Renee Gingras (301) 208-0200. Instruction.

Potomac Riverside Farm (Victory Farm), 17224 Elmer School Rd., Poolesville, MD 20837. Anna Vinci (301) 972-8187.

Prettyboy Vista Farm, 19020 Gunpowder Rd., Millers, MD 21107. Sandra Shaw (410) 239-8973. Sales.

Prince George's Equestrian Center, 14955 Pennsylvania Ave., Upper Marlboro, MD 20772. Elizabeth Yewell or William Chambers (301) 952-1097. Marlboro Race Track.

Rebel's Ridge Farm, 5018 Mountain Rd., Pasadena, MD 21061. William and Beverly Herpel (410) 437-4277.

Red Clay Farm, 5310 Carroll Warehime Rd., Lineboro, MD 21088. Mary Butler or Drew Arconti (410) 239-6109. Breeding and sales.

Reddemeade Farm, 1701 Ednor Rd., Silver Spring, MD 20905. Jane Seigler (301) 421-4481. Instruction and Equishare program.

The Right Place at the Right Time, 11012 Glen Arm Rd., Glen Arm, MD 21057. Charlotte Abt (410) 668-8594.

Rivendell Farm, 3870 Birdsville Rd., Davidsonville, MD 21035. Joan E. Winston (410) 798-0266.

Rock Bar Acres, 10305 Davis Ave., Woodstock, MD 21163. Vincent James Varvaro (410) 461-5784.

Rockland Barn, 10212 Falls Rd., P.O. Box 1162, Brooklandville, MD 21022. J.T.H. Johnson, MD (410) 825-1910.

Rocky Top Farm, 24620 Burnt Hill Rd., Clarksburg, MD 20871. Donald L. Raines (301) 253-2568.

Rolling Hills Ranch, Inc., 55 Rolling Hills Ranch Lane, Port Deposit, MD 21904. Renee Sherrard-Luther (410) 378-3817. Lessons, small indoor ring, lighted outdoor trails.

Rosecroft Farms, 2423 Brinkly Rd., Ft. Washington, MD 20744. Elvin Herbst (301) 839-2040.

Rushing Winds Farm, 9912 Masser Rd., Frederick, MD 21702. Angela Klinger (301) 898-9133.

Sagamore Forest Arabians, Inc., 4401 Worthington Ave., Reisterstown, MD 21136. Sarah Sullivan (410) 833-3726. Breeding.

Sam Hill Farm, 9920 Trinity Church Rd., Charlotte Hall, MD 20622. Aileen Hopkins (301) 934-8193. Combined driving horses; indoor arena, young stock for sale.

Satyr Run Farm, 2312 Garrett Rd., White Hall, MD 21161. Lexey Gerath (410) 357-4627. Breeding, training.

Seneca Valley Stable, 16410 Darnestown Rd., Boyds, MD 20841. Mary Ormsby.

Seven Hills Farm, 12430 Cooper's Ln., Worton, MD 21678 Marty & Kim Morani (410) 778-0201 Instruction ; ¾-TB stallion Test Pilot.

Sevenoaks, 15208 Jarrettsville Pk., Monkton, MD 21111. Jim Ciampaglio (410) 666-5381.

Shadow Mere Arabians, 1841 Marriottsville Rd., Marriottsville, MD 21104. Monty Goodman (410) 442-5798. Breeding, sales.

Shannon Hill Farm, 1565 Dr. Jack Rd., Conowingo, MD 21918. James Zambuto (410) 378-4440, fax 378-9551. Training and breeding; TB stallion: Ben Overskate.

Ship's Quarters Farm, Inc., 1627 Sullivan Rd., Westminster, MD 21157. Kathy & John Cugle (410) 876-9090.

Silverado Farm, 11515 Angleberger Rd., Thurmont, MD 21788. Debbie Endlich (301) 898-7645. Instruction.

Silverbrook Paints, 154-R Barnhart Rd., Westminster, MD 21158-1304. John or Julie Wilson (410) 848-9652. Breeding and breaking.

Silverdale Farm, 21129 Slab Bridge Rd., Freeland, MD 21053. Bob & Linda Dunning (410) 343-1028. Breeding management, nutrition, AI, and embryo transfer.

Silver Medallion Farm, 12350 Clarksville Pk., Clarksville, MD 21029. Karen Holweck-Mulreany (410) 531-6023.

Silver Spur, 4601 Bucks Schoolhouse Rd., Baltimore, MD 21237. Joseph Scott McNeal (410) 882-4969.

Silver Valley Farm, Inc., 4334 Littlestown Pk., Westminster, MD 21158. Danette & Carlos Nanez (410) 346-7256.

Six M Farm, 441 Owensville Rd., West River, MD 20778. Lindy Clark (410) 867-0380. Thoroughbred breeding, layups, weaning and foaling.

Southhampton Horse Center, 1112 Moores Mill Rd., Bel Air, MD 21014. Henry R. Boyer (410) 838-7440.

Spencer-Carr Stables, 2420 Spencerville Rd., Spencerville, MD 20868. Marian Miller (301) 421-9527.

Spring Lake Stables, 103 Coral Reef Terr., Gaithersburg, MD 20878. Theodore James.

Spring Rock Farm, 2281 Rt. 94, Woodbine, MD 21797. Carol M. Linden (410) 442-2763.

St. Giles Farm, 7934 Quantico Rd., Hebron, MD 21830. Deri Jeffers (410) 742-7568. Eventing; dressage.

Statesman Farm, 10715 Old Court Rd., Woodstock, MD 21163. Lynn V. Shpak (410) 461-4422.

Sterling Hills Farm, Inc., 400 Bold Elm Rd., North East, MD 21901. Valerie & Richard Rader (410) 398-8404. Instruction.

Still Water Stables, 1900 Pleasantville Rd., Forest Hill, MD 21050. Elizabeth & Phil Adkins (410) 893-3519.

Stonegate Equestrian Center, 2384 Mercer Ct., Jefferson, MD 21755. Dennis M. McCarthy (301) 371-6842. Instruction.

Streamwood Farm, 13100 Fork Rd., Baldwin, MD 21013. Robert Blatchley (410) 592-5319.

Sugarloaf Equestrian Center, W. Old Baltimore Rd., Barnesville, MD 20828. Maureen O'Connell (301) 972-8110. Dartmoor, cross-bred pony breeding.

Sundance Equestrian Center, 16061 A.E. Mullinix Rd., Woodbine, MD 21797. Shay Murphy (410) 489-7863. Instruction.

Sundance Farm, 10401 Democracy Blvd., Potomac, MD 20854. Diane L. Tauber (301) 299-5848.

Sun Set Stable, 15100 Old Chapel Rd., Bowie, MD 20715. Mary & Keith Jones (301) 464-6757.

Sunset View Farm, 19201 Martinsburg Rd., Dickerson, MD 20842. (301) 972-7665.

Sweet Oak Stables, 23000 Whites Ferry Rd., Dickerson, MD 20842. Susan O. Sweet (301) 349-2459.

Tewksbury Manor, 5600 Sundown Rd., Laytonsville, MD 20882. Cherie Paisley (301) 869-3381. Full care board, beginners lessons; eventing and dressage.

Three Bars Stable, 13850 Forsythe Rd., Sykesville, MD 21784. Robert Heaton (301) 854-6929.

Three Springs Farm, 2751 Conway Rd., Odenton, MD 21113. Dottie & Joe Bryant Jr. (301) 261-0557. Transportation; sales of Arabian & Half-Arabians.

Tuck Away Acres, 8212-C Edgewood Church Rd., Frederick, MD 21701. Ruth Ann Roberts (301) 662-1909.

Two Chimneys, Inc., 3243 Level Rd., Churchville, MD 21028. Patricia A. Schafer (410) 836-2214.

Unicorn Stables, 5683 Mt. Hermon Church Rd., Salisbury, MD 21801. (410) 546-2941, (800) 252-PONY.

Vale Carousel Farm, 234-C Vale Rd., Bel Air, MD 21014. Germanine M. Vadas (410) 836-7226. Hay: orchard grass/clover; delivery possible.

Waredaca Farm, 4015 Damascus Rd., Laytonsville, MD 20882. Janey Staehle (301) 570-4191. Lessons, combined training, summer camp.

Weave a Dream Farm, 2212 Cape Horn Rd., Hampstead, MD 21074. Michele Buford (410) 239-2558.

Weston Farm, 4264 Solomon's Island Rd., Harwood, MD 20776. Patricia E. Hutchinson (410) 867-0441.

West Potomac Stables, 15000 River Rd., Potomac, MD 20854. Buddy Flint (301) 977-9682. Sales.

Wheaton Park Stable, 1101 Glenallen Ave., Wheaton, MD 20902. Donald Christie. Instruction and rental.

Whispering Pines, 24301 Peachtree Rd., Clarksburg, MD 20871. Margaret Hofler or Dollie Sherman (301) 428-0097.

Willowdale Farm, 15630 Falls Rd., Butler, MD 21023. Dr. Michael Harrison (410) 771-4095. Foaling facility; resident veterinarian.

Willow Glen Farm, 1206 Governors Bridge Rd., Davidsonville, MD 21035. Linda Mae Martin-Hodge (410) 798-1635.

Windsong Arabians, 13134-A Old Annapolis Rd., Mt. Airy, MD 21771. James & Susan E. Doll (301) 831-5083. Sales.

Windward, 5796 Little Rd., Lothian, MD 20711. Catherine Ashby Meier (301) 627-0866.

Windy Hill, 13101 Esworthy Rd., North Potomac, MD 20878. Mary Ann Durnell (301) 840-9192.

Windy Hills Farm, 10320 Davis Ave., Woodstock, MD 21163. Beverly Collins (410) 461-7208.

Windy Knoll Farm, Inc., 573 Brightview Dr., Millersville, MD 21108. Gilbert Pumphrey (410) 987-1896.

Windy Willows Farm, P.O. Box 104, Libertytown, MD 21762. David Butts (301) 898-7695. Equine dentistry.

Wintree Farm, 20913 Mt. Zion Rd., Freeland, MD 21053. Jim & Sandy McCann (410) 343-1678.

Woodbridge Stables, Inc., 7511 Inwood Ave., Baltimore, MD 21228. Nancy P. Hawkland (410) 455-0068.

Wood Gait Farms, Inc., 1114 Shawan Rd., Hunt Valley, MD 21037. Harry Binkley (410) 785-0970.

Woodlyn Farm, 1739 Whitehall Rd., Annapolis, MD 21401. Folger Ridout (410) 757-4131.

Woodvale Farm, 9602 Bartgis Rd., Frederick, MD 21702. Michael Clabaugh (301) 898-9560. Training.

Zannetta, 211 Woolens Rd., Elkton, MD 21921. Kaye Gibellino (410) 398-5910, 398-5911. Thoroughbred breeding; boarding.

Camps

Barrie Day Camp, 13500 Layhill Rd., Box 6158, Silver Spring, MD 20916. (301) 871-6200.

Conowingo Camps, 46 Shadowbrook Rd., Conowingo, MD 21918. Girl Scouts of Central Maryland (410) 889-2861. Instruction.

Echo Hill Camp, Blooming Neck Rd., Worton, MD 21678. Peter P. Rice (410) 348-5303. Instruction.

Camp Fairlee Manor, 22242 Bay Shore Rd., Chestertown, MD 21620. Easter Seal Society of Del-Mar (410) 778-0566.

Hilltop Farm Camp, 1089 Nesbitt Rd., Colora, MD 21017. (410) 658-9898.

Camp Holiday, Inc., Stable Kemp Rd., Reisterstown, MD 21136. Peggy B. Lewis (410) 429-8980. Instruction.

Camp Olympic, 5511 Muncaster Mill Rd., Rockville, MD 20855. Steven Benedek (301) 926-9281. Boarding and instruction.

Camp Puhtok, 17433 Big Falls Rd., Monkton, MD 21111. The Salvation Army (410) 329-6590. Instruction.

River Valley Ranch, 4506 Graves Run Rd., Millers, MD 21107. Peter & John Radio Fellowship (410) 239-7560, 922-0602. Instruction and rental.

Timber Ridge, 10 Old Court Rd., Baltimore, MD 21208 (410) 484-2233.

Camp Wabanna Stable, Likes Rd., P.O. Box 657, Mayo, MD 21106. (410) 798-0455. Instruction.

Camp Waredaca, Inc., 4015 Damascus Rd., Gaithersburg, MD 20882. Robert B. Butts (301) 570-4191. Boarding and instruction.

YMCA Camp Letts Stable, 4003 Camp Letts Rd., PO Box 208, Edgewater, MD 21037. (410) 2696697. Instruction, sales, rental.

YMCA Camp Tochwogh, 24370 Still Pond Neck Rd., Worton, MD 21678. Donald S. McClain (410) 348-6000. Instruction.

Carriages

Diana's Classic Carriages, 1720 Gillis Rd., Woodbine, MD 21797. Diana Griffith (410) 795-2910, 795-0743. Weddings, anniversaries, proms, etc.

San Domingo Surreys, P.O. Box 42, St. Michaels, MD 21663. Lucrettia Krantz.

Sundance Carriage Co., 16061 A.E. Mullinix Rd., Woodbine, MD 21797. Shay Murphy (410) 489-7863.

Catering

Jane Fallon Catering, 11320 Cedar Ln., Kingsville, MD 21087. (410) 574-8283, fax (410) 574-8293. Full service catering.

P & A Catering, 4122 Washington Blvd., Baltimore, MD 21227. Tom Arrington (410) 536-9475. Caterer for the 1993 & 1994 MHBA Yearling Show.

Construction

Michael S. Davis, 1297 N. Bend Rd., Jarrettsville, MD 21084. Michael S. Davis (410) 557-7114, beeper 351-6662. Excavation, hauling, riding arenas, engineering & construction.

Degarmo Constructors & Associates, Black Rock Rd., Upperco, MD 21155. (410) 239-8363.

FICS of Maryland, Inc., P.O. Box 352, Sykesville, MD 21784. Bill Hart (410) 775-2326. Automatic insect control, indoor sprink-lers and stall flooring.

Gompf Construction Co., 1841 Jerry's Rd., Street, MD 21154. Art Gompf (410) 692-5350. Barns, arenas, Butler/Lester Building systems.

I.C.I. The Fence Place, 4601 Kenilworth Ave., Bladensburg, MD 20710. Bob Collins (301) 864-6148.

R·W·K
CONTRACTING COMPANY, INC.

The finest in equine facilities: Custom-built stables and arenas in a variety of cost-effective designs to meet your horses' every need. Specializing in custom restoration.

2752 Whiteford Road • Whiteford, Maryland 21160
(410) 836-1794 • Fax (410) 399-0115

301-921-9466
Dennis J. Lynch
Equine Dentist
Potomac, Maryland
Member of IAEDT, World Wide Equine Association

Landmark Restorations, P.O. Box 87, Park Hall, MD 20667. Charles A. Sasscer Jr. (301) 862-2411. Local Lester Builders representative.

Northcross Fencing, 2201 Rutledge Rd., Fallston, MD 21047. Jeanne Johnson-Heinold (410) 692-2814.

Patuxent Valley Construction, P.O. Box 61, Brookeville, MD 20833. (301) 588-2711. Utilities.

Racing Associated Construction & Equipment (RACE), Box 23, Monkton, MD 21111. Sonny Farwell (410) 337-7879. Insect control systems.

RWK Contracting Co., Inc., 2752 Whiteford Rd., Whiteford, MD 21160. John Riston (410) 836-1794, fax 399-0115. *See ad on page 107.*

Steel Systems of Maryland, 2891 Balmoral Dr., Rockville, MD 20850. Dick Stoner (800) 551-2299.

Triple K Excavations, 3550 Nicholson Rd., Westminster, MD 21157. John Kibler (410) 876-9819. Clearing, farm roads, grading for barns, riding rings, foundations.

L.H. Zinkhan & Sons Fencing, 13415 Jarrettsville Pk., Phoenix, MD. (410) 666-2083, 667-1099. Stockade, board, wire, post and rail.

Consulting services

Application Productivity Services, 22324 Rolling Hill Ln., Laytonsville, MD 20882. Mary Creed (301) 253-1952. Farm management & consultant services.

William S. Reightler, 1975 McKendree Rd., West Friendship, MD 21794. (410) 489-7426, 442-9657. Thoroughbred consulting services (appraisals, sales, purchases); consultant for farm design and management.

Equine dentistry

David Butts, P.O. Box 104, Libertytown, MD 21762. (301) 898-7695.

Lars Curley, P.O. Box 155, Fork, MD 21051. (410) 592-8529.

Michael Dougherty, 207 Kildee Ln., Centreville, MD 21617. (410) 758-2749.

Dennis J. Lynch, 13113 River Rd., Potomac, MD 20854. (301) 921-9466. Member worldwide Equine Assoc. & IAEDT.

Equine hospitals

Manor Equine Hospital, 2506 Monkton Rd., Monkton, MD 21111. James S. Juzwiak, DVM (410) 472-3545. Also Craig A. Landa, DVM.

Marion duPont Scott Equine Medical Center, 542 Old Waterford Rd., Leesburg VA 22075. (703) 771-6800, 771-6810. MD-VA Regional College of Veterinary Medicine.

New Bolton Center, 382 West Street Rd., Kennett Square, PA 19348. (215) 444-5800. University of PA Veterinary Medical Center.

Equine therapeutic services

Equipressure, 605 Oak Hills Dr., # 101, Arnold, MD 21012. Lisa Dalby (410) 626-7629.

Hands On Horse Therapy, 926 E. Church St., Salisbury, MD 21801. Amy D. Daspit (410) 546-5683. Equine trigger point myotherapy.

HBS, Inc., P.O. Box 386, Bowie, MD 20719. Ken George (301) 888-1660, (800) 245-1630. Equine therapy products: sales, rentals & repairs. *See ad on page 87.*

In Tact Equine, 8613 Woodville Rd., Mt. Airy, MD 21771. Joan Detlefsen (301) 831-0144. Physiological sports massage.

Equine welfare

Days End Farm Horse Rescue, 17601 Frederick Rd., Mt. Airy, MD 21771. Kathleen Schwartz (301) 831-7095.

Equine Rescue & Rehabilitation Inc., Rendez-Vous Farm, 16724 Miller Lane, Parkton, MD 21120. Deborah Rollins-Frank (410) 343-2142. Non-pro, rescue & rehabilitation, all types of horses.

Greener Pastures, P.O. Box 66, Warwick, MD 21912-0099. Herb Moelis (302) 378-7192. Thoroughbred Retirement Foundation Midlantic Chapter.

Horse Lovers United, 1249 Johnson Rd., Salisbury, MD 21801. Lorraine Norman (410) 749-3599.

H.O.R.S.E. of Maryland, P.O. Box 67, Accokeek, MD 20607-0067. Evelyn Duhr (301) 292-1524. Home of retired Standardbred equines.

Horsenet/Maryland Horse Rescue Center, 4118 Decatur Ave., Kensington, MD 20895. Pam Rutherford, Ellie Powers (301) 942-4688, (410) 795-8989.

Farms

Alliance, 405 Land's End Rd., Centreville, MD 21617. Mary L. Chisholm (410) 758-1118. Welsh Mountain and cross-bred ponies.

Am-Re Miniature Horse, 1010 Land's End Rd., Centreville, MD 21617. Paula Wilkerson (410) 758-3853. Miniature Horse breeding.

Anchorage, 29620 Porpoise Creek Rd., Trappe, MD 21673. Susan Palmer (410) 820-7003. Peruvian Paso breeding.

An Kitson, 17205 Queen Anne Rd., Upper Marlboro, MD 20772. Alta Kitson (301) 249-5316. Thoroughbred breeding.

Arden Acres, Ltd., 1901 Marriottsville Rd., Marriottsville, MD 21104. Tater and Peggy Pruitt (410) 442-2259. Boarding, foaling, mare care, layups.

Arrowhead Arabians, 5702 Plummer Ln., Lothian, MD 20711. (301) 952-8162.

At Last, 18100 At Last Farm Rd., Aquasco, MD 20608. Marilyn Ketts (301) 888-1454. Thoroughbred breeding, boarding, training, mare care, foaling, breaking.

Ayres Fountain Spring, 3824 Deckerts Ln., Baltimore, MD 21236. Joseph Ayres (410) 444-4200. Thoroughbred breeding.

Paul Babington Quarter Horses, Priestland Rd., Union Bridge, MD 21791. (410) 876-3615.

Backriver, 10802 Dublin Rd., Walkersville, MD 21793. Michelle Hazen-Lowery (301) 898-3846. Appaloosa breeding.

Baylyn, 4800 Ballenger Creek Rd., Frederick, MD 21701. (301) 662-6683.

Belcardon, 13302 Good Intent Rd., Union Bridge, MD 21791. Donald J. Bell (410) 775-0123. Boarding.

Belle Cote, Burtonsville, MD 20866 (301) 384-5267. Arabian breeding.

Benray, 1400 Uniontown Rd., Westminster, MD 21158. H. Morton Rosen (410) 876-2583. Thoroughbred breeding, boarding, training, mare care, foaling, breaking.

Beresford, 14011 Hoyles Mill Rd., Boyds, MD 20841. Kathleen C. Beer (301) 916-4941. Miniature horses.

Bettswood Farm, 16350 Newport Rd., Woodbine, MD 21797. John & Jill Betts (410) 489-5439. Instruction, boarding, sales, clinics and shows.

Black Fox, 10420 Green Valley Rd., Union Bridge, MD 21791. Lisa A. Reid (301) 898-3449. Clydesdale/TB sport horse breeding.

Bloomsbury Forge, 8401 Peters Rd., Frederick, MD 21701. Karla L. Stoner (301) 694-0524. Cross-bred sport horses for sale.

Blue Harbor, Town Point Rd., Cambridge, MD 21613 (410) 228-5532.

Bonita, P.O. Box 366, 3745 Harmony Church Rd., Darlington, MD 21034. The Boniface family (410) 879-5324, 734-6906, fax 734-6789. Full service Thoroughbred farm.

Brave Venture, P.O. Box 1035, Eldersburg, MD 21784. Jane Sachetti (410) 795-4305, 636-6462. Thoroughbred breeding, boarding.

Breezy Nook, 936 Ebenezer Church Rd., Rising Sun, MD 21911.

Broken Shoe Ranch, 3412 Rt. 97, Glenwood, MD 21738. Van Mirell (301) 854-6122. APHA Paint breeding.

Buck Forest, 14902-B Molter Station Rd., Rocky Ridge, MD 21778. Linda Ballinger (301) 447-2205. Boarding, layups, mare care and CC-TV.

Caballos del Castellet, 6393 Rockburn Hill Rd., Elkridge, MD 21227. Cathy S. Kefalos (410) 796-3686. Paso Fino breeding, sales.

Campagne, 44400 Peach Tree Rd., Clarksburg, MD 20871. Susan Carr (301) 540-4673.

Canaan Farms Pet & Farm Care, 3381 Plum Point Rd., Huntingtown, MD 20639. Selena Daugherty-Andersen (410) 535-3991. Pet and farm sitting, stall cleaning.

Can-Da-Me' Boarding Facility, 48 Whalen Rd., Charlotte Hall, MD 20622. Susan Ri-

ley-Canterbury, mgr. (301) 884-8087, fax 884-2615. Full care boarding.

Canvasback, 43 Gutman Ln., Port Deposit, MD 21904. Dr. William E. Riddle Jr. (410) 658-3448, fax 658-4815. Standardbred breeding.

Carreg Clwyd, 18380 New Cut Rd., Mt. Airy, MD 21771. Mr. & Mrs. Jay R. Grimm (301) 829-2559. Welsh and cross-bred ponies.

Casa de Carrico, P.O. Box 599, Upper Marlboro, MD 20773. Robert & Marcia Carrico (301) 888-2828. Paso Fino breeding.

Casterbridge, 1834 W. Liberty Rd., Westminster, MD 21157. Edward Bowring & Bev Bowring Steven (410) 635-6260. Boarding, layups, sales prep.

C.D. Training Stables, 13 Locust Blvd., Middletown, MD 21769. Carla DuRand (301) 371-4641. Paint Horse breeding, instruction, training.

Chanceland, 1975 McKendree Rd., West Friendship, MD 21794. Robert T. Manfuso & Katherine Voss (410) 442-9918, 442-5945. Boarding, training, layups, mare care, leg-ups, foaling, breaking, sales prep.

Charmsley, 2701 Monkton Rd., Monkton, MD 21111. Tom & Shirley Hoffecker (410) 771-4722. Classic Shetland, Sec. A Welsh & cross-breds.

Christmas, 8200 Rosaryville Rd., Upper Marlboro, MD 20772. Esther C. Cassidy (301) 975-3080. Thoroughbred breeding.

Circle C Training Center, 526 Price Station Rd., Church Hill, MD 21623. Lou Capuano (410) 758-2596. Thoroughbred training.

Clay Creek, 10561 Aberdeen Rd., Easton, MD 21601. Nicole duPont (410) 822-3378. Welsh & cross-bred ponies.

Clear Spring, 5702 Plummer Ln., Lothian, MD 20711. Richard Price (301) 627-4517. Thoroughbred breeding.

Cloverfield, 1401 Rt. 97, Woodbine, MD 21797. Lester Mackebee (410) 442-2097 Boarding, layups, sales prep.

Cold Saturday, Oakland Rd., Eldersburg, MD 21784. Carol E. Hackney (410) 795-6630. Morgan breeding.

Conviction Arabians, 7564 Ridge Rd., Marriottesville, MD 21104. Connie Veise (410) 795-0150. Breeding and sales; Arabian stallion *Rayed.

Copperhead, 16701 D Raven Rock Rd., Sabillasville, MD 21780. Angelica Braestrup (301) 241-3476.

Copper View, P.O. Box 112, Beallsville, MD 20839-0112. Joy & Kim Knight (301) 871-8441. Horse breeding and showing; babies & horses for sale, stallion.

Corbett, 2314 Corbett Rd., Monkton, MD 21111. Lehr Jackson (410) 472-2501, fax 472-2683. Full service Thoroughbred farm.

Cortlea, 6550 Gilardi Rd., Boonesboro, MD 21713. Rhea Pennella (301) 432-2106. Boarding, training, layups.

Country Life, P.O. Box 107, Bel Air, MD 21014. The Pons family (410) 879-1952, 877-7422. Full service Thoroughbred farm.

Craftwell, 5232 Muddy Creek Rd., West River, MD 20778. K.T. Leatherbury (301) 464-1443, 464-2443. Boarding & layups.

Crandybrook, 19520 Burke Rd., White Hall, MD 21161. Chip & Randy Reed (410) 357-8174. Boarding, breaking, layups.

Cross Creek, P.O. Box 162, Myersville, MD 21773. Thomas R. Cross Jr. (301) 293-1082. Thoroughbred breeding.

Crosshaven, 24480 Pinetown Rd., Preston, MD 21655. Theresa Corners & Carmela Horner (410) 479-0225. Sec. B Welsh pony breeding, stud service available.

D & D Equine, Inc., 3878 Salem Church Rd., Jarrettsville, MD 21084-1415. (410) 692-9773. Thoroughbred breeding.

Dedication, 6020 Emerald Ln., Sykesville, MD 21784. Helene Asmis Clifford (410) 795-4000, fax 549-1523. Instruction and boarding.

Deer Hill, 2113 Sykesville Rd., Westminster, MD 21157. (410) 848-5015. Thoroughbred breeding, boarding.

Derby Hill, 5700 Cabbage Spring Rd., Mt. Airy, MD 21771. William Holmes & Leslie Glazier (301) 829-0503, 829-2241. Thoroughbred breeding, boarding, layups, mare care, foaling.

Desert Lily Arbians, 1325 Hoods Mill Rd., Cooksville, MD 21723. Diane Lyons (410) 489-5430.

Double U, 16311 Accolawn Rd., Accokeek, MD 20607. (301) 283-6916. Standardbred breeding.

Downs, Nottingham Rd., Upper Marlboro, MD 20772. Standardbred breeding.

DMD Arabians, 9813 Angela Drive, c/o Hope Acres, White Plains, MD 20695. Marge or Don Crawford (301) 932-0514. Pleasure and show horse breeding.

Eagle Ranch, 17420 Aquasco Rd., Aquasco, MD 20608. (301) 888-1284.

Echo Valley, 3200 James Run Rd., Aberdeen, MD 21001. Dianne Albrecht, John Franczkowski (410) 836-2034, 836-2666. Boarding, breeding, layups, mares, foaling.

Ecker Quarter Horses, Box 59, Boring, MD 21020. Errol Ecker (410) 833-8621. Quarter Horse breeding.

Edmarve, Inc., 3029 Prices Distillery Rd., Ijamsville, MD 21754. A. Edward Verdi (301) 865-5429, 865-5213. Thoroughbred breeding, boarding, mare care, foaling.

Elberton Hill, 837 Darlington Rd., Darlington, MD 21034. C. Frank Hopkins, Amy Hopkins Daney (410) 836-3900, 836-3883. Thoroughbred breeding, boarding, layups, leg-ups, sales prep, breaking, mare care.

Elite Arabians, Route 2, Box 2293, LaPlata, MD 20646. Gail & Leroy Kingman (301) 932-1763. Arabian breeding, stallion Bay Sensashun.

Enticement, 173 Polling House Rd., Harwood, MD 20776. Joan Tice (410) 956-5895, (410) 867-4666. Boarding, breeding, Quarter Horse sales.

Equestrian Pastimes, 36609 Purnell Crossing Rd., Willards, MD 21874. Richard Zimmerman (410) 835-3255, 835-2904. High level instruction hunter/jumper, eventing, boarding.

The Equine Gambit, 1066 Bohemia Church Rd., P.O. Box 269, Warwick, MD 21912. Dr. & Mrs. Larry Cushing (410) 755-6877, 755-6777. Thoroughbred breeding, boarding, layups, indoor therapeutic pool.

Ewing, 10229 Chapel Rd., Easton, MD 21601. (410) 822-2819. Standardbred breeding.

Eyler Stable, 141 Emmitsburg Rd., Thurmont, MD 21788. Albert Eyler (301) 271-7411.

Eyler Standardbred, 14 Eyler Rd., Thurmont, MD 21788-1318. Joe or Harriett Eyler (301) 663-1732. Breeding, sales, foaling available; clipper repair, blades sharpen.

Final Decision, 6801 Dorsey Ln., Woodbine, MD 21797. Dick & Jeanette Blair (410) 549-6139.

Fire Horse, 6838 Picnic Woods Rd., Middletown, MD 21769. (301) 371-9077.

Four Winds Thoroughbred, 11510 Crow's Nest Rd., Clarksville, MD 21029. (410) 531-2121.

Fox Chapel, 3697 Jennings Chapel Rd., Woodbine, MD 21797. Dave & Mary (301) 854-5572. Instruction.

Fox Den, P.O. Box 362, Union Bridge, MD 21791. Tom Winebrener (410) 775-2973, (800) 255-5369, fax (410) 775-0247. Standardbred breeding, boarding, training, sales prep.

Fox Ridge, 14230 Longnecker Rd., Glyndon, MD 21071. Robert Adams (410) 429-4920.

Freestate Thoroughbreds, P.O. Box 592, Cockeysville, MD 21030. Joe Hamilton (410) 526-4622, 296-5065. Sales agent, sales prep, breaking.

Garland, 10025 Woodsboro Pk., Walkersville, MD 21793. (301) 898-7173.

Genesis, P.O. Box 372, Solomons, MD 20688. Leitha Stone (410) 326-4758. Instruction, boarding, breeding, sales.

Glade Valley, Inc., 9314 Liberty Rd., Frederick, MD 21701. Dr. & Mrs. Robert A. Leonard (301) 898-9027, 898-7743. Full-service Thoroughbred farm.

Glass Jule, 830 Leppo Rd., Westminster, MD 21157. Louis & Linda Bernier (410) 857-4032.

Glencoe, 1729 Western Run Rd., Cockeysville, MD 21030. Kinko Hackney (410) 472-2225. Welsh & cross-bred pony breeding.

Glendevon Stables, 18207 Darnestown Rd., Poolesville, MD 20837. Leslie Deering (301) 972-8386. Train event horses, fox hunters; lessons, sales, breeding, layups.

Glenmore, 308 W. Lafayette Ave., Baltimore, MD 21217. (410) 466-5006.

Golden Hoofprints, 222 Lazy Hollow Dr., Gaithersburg, MD 20878. (301) 869-4369.

Good Choice, P.O. Box 24, Woodbine, MD 21797-0024. (301) 948-6527. Thoroughbred breeding, boarding, training, sales prep.

Good News, 21723 Peach Tree Rd., Barnesville, MD 20838. (301) 540-9413.

Greener Pastures, 16000 Comus Rd., Comus, MD 20871. Randy Johnson (301) 428-8363, fax 349-5219. Investment hunters/jumpers.

Green Willow, 956 Oak Tree Rd., Westminster, MD 21157. Ron & Carolyn Green (410) 795-3438, fax 795-7844. Thoroughbred breeding, boarding, layups, mare care, sales prep, foaling, bloodstock agent.

Gryphon D'Morgans, P.O. Box 493, Germantown, MD 20874. Deborah K. Griffin (301) 916-6016. Morgan breeding, sport horses.

Gypsy Magic Miniature Horse, 10504 Vincent Rd., White Marsh, MD 21162. Bob & Leslie Kaminski (410) 335-8678.

Happy Choice, P.O. Box 321, Barnesville, MD 20838. W.M. Waddel.

Harford Hill, 2501 Pocock Rd., Fallston, MD 21047. (410) 557-8987. Thoroughbred breeding.

Harks Appaloosa, 2714 Grier Nursery Rd., Forest Hill, MD 21050. John W. Harkins (410) 879-9075.

Harmony Hall Stud, 10511 Livingston Rd., Broad Creek, MD 20744. H. Carleton Faler, Frank L. Calhoun (301) 292-2005. Morgan breeding farm; sport horses & carriage driving.

Harris Paints, 27720 Possum Hill Rd., Federalsburg, MD 21632. Cindy Harris (410) 754-9566.

Hawksworth, P.O. Box 1000, Severna Park, MD 21146. Nancy Davis (301) 647-9055.

Hayfields, 303 Western Run Rd., Cockeysville, MD 21030. Taryn Tagg (410) 526-5407. Thoroughbred breeding, boarding.

Hickory Ridge, 13032 Highland Rd., Highland, MD 20777-9717. John P. McDaniel (301) 854-0357. Boarding, layups, mare care, foaling.

The Highlands, 3204 Gapland Rd., Gapland, MD 21736. Peter Alafoginis (301) 432-8816. Thoroughbred breeding, boarding, training, mare care, foaling, breaking.

Hinchingham, Box 326, Rock Hall, MD 21661. Katherine Van de Wal (410) 639-2135.

Hi-Teck Training Center, 10620 Liberty Rd., Randallstown, MD 21133. Linda Gamber & Mary Jo Harry (410) 521-2790. Boarding, training, layups.

Hobby Horse Arabian, 860 Lindy Ln., Huntingtown, MD 20639. Lee & Lynn Sipes (410) 257-3662. Black Arabian stud service.

Holly Tree, 200 Jackson Station Rd., Perryville, MD 21903. Frank Paragallo (410) 642-6481. Thoroughbred breeding.

Honey Acres, 16915 Darnestown Rd., Boyds, MD 20841. Alan S. Kline (301) 881-9360. Thoroughbred breeding.

Hunters Green Pony, 1917 Deep Run Rd., Manchester, MD 21102. Toni Mayr & Bill Vernall (410) 239-3277. POA and cross-bred ponies.

Hutchison, 15001 St. Thomas Church Rd., Upper Marlboro, MD 20772. David J. Hutchison (301) 627-0407. Thoroughbred breeding.

Imperial Egyptian Stud, Mt. Carmel Rd., Parkton, MD 21120. (410) 329-6380. Arabian breeding.

Independence, 1623 Tome Hwy., Port Deposit, MD 21804. William S. Page (410) 658-2147.

J 'N S Arabians, P.O. Box 127, Callaway, MD 20620. Susan Borneman (301) 994-2920.

K Bar K, 5712 Woodbine Rd., Woodbine, MD 21797. Kyle Hobbs (301) 795-3497.

Land's End, R.D. 2, Box 154, Centreville, MD 21617. Nancy A. Reed (410) 758-0800. Sec. B Welsh and cross-bred ponies.

Larking Hill Training Center, 4029 Solomons Island Rd., Harwood, MD 20776. Christy Clagett (301) 798-1294, 798-5040. Boarding, training, layups, mare care, sales prep, leg-ups, foaling, breaking, hunters, eventers.

Leager Stable Studs, Main St., Price, MD 21656. (410) 556-6652. Standardbred breeding.

Le Renard, 4101 Melwood Rd., Upper Marlboro, MD 20772. Alfred Smith Jr. (301) 345-6200. Thoroughbred breeding; Harry R. Smith Jr. manager.

Liberty Hill, 7802 Woodville Rd., Mt. Airy, MD 21771. Elliott Kessler (301) 736-5369. Thoroughbred breeding.

Linwood, 3005 Clayton Rd., Joppa, MD 21085. (410) 676-1549.

Little Acorn, 2804 Belcamp Rd., Bel Air, MD 21014. (410) 836-2289. Indoor therapeutic swimming pool.

Little Hope, 6136 Ridge Rd., Mt. Airy, MD 21771. Randy McDonough (301) 831-7599.

Little St. Cloud, 12745 Lime Kiln Rd., Highland, MD 20777. Mira Picoli (301) 498-0912, 531-5972. Sport horse breeding, sales.

Loafers Lodge, 2812 McComas Rd., Monkton, MD 21111. John H. Almond & Margaret Hoffecker (410) 343-0468. Welsh and cross-bred ponies.

Longen's Breeze, 3390 Pfefferkorn Rd., West Friendship, MD 21794. Pegi Longen (301) 854-6401. Instruction.

Longwood, Rt. 97, Glenwood, MD 21738. C. Oliver Goldsmith (410) 442-2121. Thoroughbred breeding.

Lower Catoctin, 2387 Broad Run Rd., Jefferson, MD 21755. Robert E. Rogers (703) 777-4053. Boarding, mare care, foaling.

Lux Stables, Inc., 10214 Severn Rd., Lanham, MD 20706. J. Anne Austin (301) 464-2574.

Magic Moments, Star Rte., Box 70 AB, Leonardtown, MD 20650. Richard Teachout (301) 994-2306. Paso Fino training and equitation.

Magna Vista, 20721 Keeney Mill Rd., Freeland, MD 21053. Lisa E. Padian (410) 357-8044. Boarding and breeding.

Mantua, Mantua Mill Rd., Glyndon, MD 21071. Frank A. Bonsal Jr. (410) 833-9571. Boarding, breeding, breaking, training.

Maple Grove Appaloosas, 4222 Maple Grove Rd., Hampstead, MD 21074. Mark & Valerie Laird (410) 239-7609. Boarding, hauling, stud service.

Maslin's Little Acres, #31, Perryman, MD 21130. Mollie Lee Maslin (410) 272-1727. Breeders of cross-bred ponies; ponies for sale or lease.

Meadow Creek, 5725 Emory Rd., Upperco, MD 21155. Thomas C. Patterson (410) 833-2009. Boarding, training, layups, mare care, sales prep, foaling.

Meadow Run, 1800 Capehorn Rd., Hampstead, MD 21074. Art Ward & Terry Holbrook (410) 239-3641, 239-2359. Paint Horses: standing Tip Tops Model & Spooks Star Lucky.

Mede Cahaba Stable & Stud, 600 New Hampshire Ave., NW, Washington DC 20037. Mignon C. Smith (202) 333-0579. Thoroughbred breeding, racing, steeplechasing, sport horses.

Melfield, R.D. 4, Box 340, Centreville, MD 21617. Sandy & Dick Quillman (410) 758-3706. Boarding, training, layups.

Melody Brook Stable, 8200 Meadowbrook Ln., Bethesda, MD 20815. (301) 589-9026.

Merryland, 12901 Bottom Rd., Hydes, MD 21082. (410) 592-6226. Boarding, training, breaking.

Moonbrook Andalusians, P.O. Box 518, North East, MD 21901. Jane Mortenson (410) 287-8669. Andalusian breeding.

Muirfield East, Inc., P.O. Box 178, 50 Bet Twice Ln., Chesapeake City, MD 21915. Mr. & Mrs. Robert P. Levy, Wendy Moon, mgr., (410) 885-2633, 885-2647. Boarding, breaking, mare care, foaling, sales prep, layups, leg-ups.

Murmur, 1334 Stafford Rd., Darlington, MD 21034. Mr. & Mrs. E. Allen Murray Jr. (410) 836-3491, fax 836-3489. Thoroughbred breeding, boarding, layups, mare care, sales prep, foaling.

Alan Myer Training Center, P.O. Box 42, Delmar, MD 21875. (410) 896-2879. Standardbred breeding.

Myrrhwood Morgans, 5980 Keysville Rd., Keymar, MD 21757. Michael & Barbara Shipley (410) 751-1815. Morgan breeding.

MJ Appaloosas, 5310 Carroll Warehime Rd., Lineboro, MD 21088. Mary Butler (410) 239-6109. Appaloosa breeding: stands Impressive Ebony.

Nagrom Farm, 4145 Littlestown Pk., Westminster, MD 21158. Chris Morgan (410) 848-5685. Quarter horses, Western pleasure training, youth instructions.

Northcross, 2201 Rutledge Rd., Fallston, MD 21047. Jeanne Johnson-Heinold (410) 692-2744. Boarding, breeding, layups, mare care, leg-ups, breaking.

Northview Stallion Station, 55 Northern Dancer Dr., P.O. Box 89, Chesapeake City, MD 21915. Linda Bench, office mgr. (410) 885-2855, fax 885-5985. Thoroughbred breeding, boarding.

Oak Crest Miniatures, 1587 Clearview Rd., Union Bridge, MD 21791. Melissa Barnett (410) 756-2079. Standing: Frog Levels, Sugar & Spice, Freedom Hill Farms What a Star.

Oakcroft, Taneytown, MD 21787 (410) 727-7795. Thoroughbred breeding.

Oak Orchard, Oak Orchard Rd., New Windsor, MD 21776. Mrs. Wallace P. Neilson (410) 635-6248. Welsh Mountain ponies.

Oakwood, 13726 New Windsor Rd., P.O. Box 70, Libertytown, MD 21762. Suzanne Kuhn Haslup (410) 875-2613. Boarding,

training, layups, sales prep, leg-ups, breaking.

Old Bay Stud, Box 27, Saint Leonard, MD 20685-0027. William Buehler (410) 586-2590. Thoroughbred breeding.

Olney, 1001 Old Joppa Rd., Joppa, MD 21085. (410) 877-1887. Shetland breeding, instruction, training, clinics, boarding.

Osufnam, 3140 Halter Rd., Westminster, MD 21157. (410) 857-5524. Thoroughbred breeding.

Otasaga, 20520 Mouth of Monocacy Rd., Dickerson, MD 20842. Edna Lytle (301) 428-8861. Welsh, cross-bred ponies, hunter/jumpers, breeding, sales.

Pheasant Meadow, 1338 Hughes Shop Rd., Westminster, MD 21158. Bonnie Gross (410) 875-0118. Miniature donkeys & miniature horses.

Pine Run, 7105 Deer Valley Rd., Highland, MD 20777. Judy Hahn (301) 924-3772. Sales.

Pin Oak Lane-MD Division, Freeland, MD (800) 346-8398, (717) 235-4954. Thoroughbred & Standardbred breeding, boarding, training, layups, mare care, sales prep, leg-ups, foaling, breaking. Farms in PA and MD. *See ads on pages 57 and 73.*

Plane Tree, 76 North View Ln., Chesapeake City, MD 21915. Heather Cullis-Money, Cooper Money (410) 885-2356, (800) 585-7592. Thoroughbred breeding, foaling, boarding, breaking, training, sales prep.

Pleasant Prospect, 10805 Hickory Ridge Rd., Columbia, MD 21044. Donald Reuwer Jr. (410) 730-4343.

Pocomoke Meadow, 1827 Pokomoke Bltwy., Pocomoke City, MD 21851. (410) 957-2006. Standardbred breeding.

Polinger, 16410 Batchellor's Forest, Olney, MD 20832. (301) 774-7571. Thoroughbred breeding.

Pouska, 2720 Biggs Hwy., North East, MD 21901. Kathleen Pouska (410) 658-5062. Nurse mares.

Preston Horse, 3326 Choptank Rd., Preston, MD 21655. Becky Langwost (410) 673-7331. Dressage training and breaking; breeding of Warmbloods.

Pruitt's Pleasure Quarter Horse, 2226 Ebbvale Rd., Manchester, MD 21102. Artie Pruitt & Renata Ramonda (410) 374-5659. Quarter Horse sales, breeding, showing both English & Western.

Rafeen, 1806 Marker Rd., Middletown, MD 21769. (301) 371-5636, 371-9211. Boarding, training, layups, sales prep, leg-ups, hunter/jumpers, breaking.

Rainbow Valley, 919 Winters Church Rd., Linwood, MD 21764. Martha Green (410) 875-2284. Thoroughbred breeding.

Ralph Manuel Quarter Horses, P.O. Box 118, Dunkirk, MD 20754. Ralph Manuel (410) 535-5722. Breeding, training, showing, conditioning, sales.

Ramah, 13019-B Catoctin Furnace Rd., Thurmont, MD 21788. (301) 271-4464. Miniature horse and donkey sales.

Ray-An, 1825 Baldwin Mill Rd., Forest Hill, MD 21050. Raymond Mikkonen (410) 557-7481. Thoroughbred breeding.

Raylyn, 4800 Ballenger Creek Rd., Frederick, MD 21701. Lynn & Ray Little, Molly Gardner (301) 662-6683. Instruction and boarding.

Red Oak, 1145 Stafford Rd., Darlington, MD 21034. Harold & Mark Herman (410) 457-5200, 457-5373. Thoroughbred breeding, boarding, training, layups, mare care, hunters/jumpers, foaling, breaking.

Redwood Knoll, 2752 Whiteford Rd., Whiteford, MD 21160. Trish Winter (410) 399-0344, 399-0115. Boarding, layups, sales prep, leg-ups.

Reservoir Ridge, 1630 Oakland Rd., Reisterstown, MD 21136. Jeff Van Voorhis, Susan Fox (410) 526-6406, 560-7055. Reg. Quarter Horses, Thoroughbreds, Paint Horses.

Rigbie, 2422 Castleton Rd., Darlington, MD 21034. Sharon Clark (410) 836-3636, fax 457-9181. USDA quarantine, breaking, boarding, training, breeding, layups, mare care, sales prep, leg-ups, foaling.

Rising Sun Morgans, 115 Montgomery Rd., Rising Sun, MD 21911. Cynthia Lundgren (410) 658-2845. Morgan stallion at stud.

Rock Hall Stud, Swan Point Rd., Rock Hall, MD 21661. Amanda Tuttle (410) 639-7188, 639-7293. Boarding, training, sales prep, layups.

Rolli-Dott Manor, 10704 Westphalia Rd., Upper Marlboro, MD 20772. Rollie Washington (301) 627-1570. Thoroughbred breeding.

Rose Farm Training Center, Rt. 2, Harwood, MD 20776. Linda Stanier (410) 798-4980, (301) 2628124. Training center; member John Lyons Referral Service.

Saddle Brooke, 2812 Jefferson Pk., Jefferson, MD 21755. Sharon & Ted Lapkoff (301) 695-2996. Breeding.

Sagamore, 3501 Belmont Ave., Glyndon, MD 21071. Kim Godwin or John Adams (410) 833-3273, 833-1601. Training, leg-ups, breaking.

Sahra Egyptian Arabians, 4409 Fox Chaser Ln., White Hall, MD 21161. Don & Nina White (410) 692-2734. Arabian breeding.

Saratoga, 17842 Carter Ln., Hagerstown, MD 21740. Carleton H. Faler (301) 797-5319. Thoroughbred, Quarter Horse breeder.

Severn Hill Morgan, 1848 Generals Hwy., Annapolis, MD 21401. Anne Byrd Donaldson (410) 266-5875. Morgan breeding, stud service.

Severn Oaks, 6611 Darnall Rd., Baltimore, MD 21204. Mrs. G.W. Benedict (410) 321-0557, 955-6802. Classic Sec. A Welsh ponies.

Shallow Creek, 4316 Jenkins Rd., Pylesville, MD 21132. Ernest & Joan Freimiller (410) 836-0556. Welsh ponies.

Sham Felek Arabians, 136 Sylmar Rd., Rising Sun, MD 21911. Dr. Jane Fassinger (410) 658-9911. Breeders of the Egyptian/domestic cross; horses for sale.

Shamrock, 4926 Woodbine Rd., Woodbine, MD 21797. Jim Steele (410) 795-0723. Thoroughbreds, Standardbreds, sport horses, breeding, quarantine, boarding, layups, mare care, sales prep, foaling, artificial insemination; semen shipping.

Silver Branch Arabians, 1153 Wilkerson Rd., Brandywine, MD 20613. Patricia Parrish (301) 888-2948. Training, breeding and sales.

Silverdale, 21129 Slab Bridge Rd., Freeland, MD 21053. Bob & Linda Dunning (410) 343-1028. Boarding, breeding mgt., AI, and embryo transfer.

Singletree, 9123 Rocky Ridge Rd., Rocky Ridge, MD 21778. Jean Brown (301) 271-4719. Shetland Pony breeding.

Six M, 441 Owensville Rd., West River, MD 20778. Lindy Clark (410) 867-0380. Thoroughbred breeding, boarding, layups, foaling.

Some Day Soon, 14001 Mattie Haines Rd., Mt. Airy, MD 21771. Suzanne Quarles (301) 831-5070, Thoroughbreds, sport horses; breeding, foaling, foal raising.

St. Augustine, 3774 Augustine Herman Hwy., Chesapeake City, MD 21915. William Mailley Jr. (410) 885-3629, 885-2853. Thoroughbred breeding, boarding, sales prep.

St. Giles, 7934 Quantico Rd., Hebron, MD 21830. Deri Jeffers (410) 742-7568.

St. Omer's, 2706 Sandy Hook Rd., Forest Hill, MD 21050. Stephen & Susan Quick (410) 879-8007.

Schelford North, 17600 Queen Anne Rd., Upper Marlboro, MD 20772. Ed & Linda Gaudet (301) 249-1749, 249-4720. Thoroughbred breeding, boarding, training, breaking, sales prep.

Statesman, 10715 Old Court Rd., Woodstock, MD 21163. Lynne Shpak (410) 461-4422. Morgan sport horse breeding.

Streaker, Inc., 13300 Frederick Rd., West Friendship, MD 21794. William E. Streaker (410) 442-2999. English shires.

Stoneworth, 3701 Butler Rd., Glyndon, MD 21071. John C. Childs Sr. (410) 833-0402. Boarding, layups, mare care, foaling.

Sugar Lane, 6950 Reliance Rd., Federalsburg, MD 21632. (410) 754-9921. Standardbred breeding.

Summer Hill, West Friendship, MD 21794. The Mobberleys (410) 489-4642. Thoroughbred breeding, boarding, training, mare care, sales prep, foaling, breaking, show horses.

Summer Wind, Inc., 10901 Moxley Rd., Damascus, MD 20872. Bob LaPorta & Dutch Chapman. (301) 253-0070. Quarter Horse breeding, reining.

Suntrap, 3609 Sheephouse Rd., Pocomoke, MD 21851. Bill & Judith Krabill (410) 957-2348. APHA stud service and sales; standing Skip In Step.

Sycamore Hall, P.O. Box 297, Chesapeake City, MD 21915. (410) 885-5010, 885-5021.

Sylvan Arabian Horse, P.O. Box 176, Newburg, MD 20664. Marjorie Millar MacEachen (301) 259-2729. Breeding, sales.

Tally-Hi, Long Green, MD 21092. Judy Lapinski (410) 343-1061, 592-7582. Thoroughbred breeding.

Thompson's, 15317 York Rd., Sparks, MD 21152. Terri Thompson (410) 472-2492. Thoroughbred breeding.

Thornmar, P.O. Box 640, Chestertown, MD 21620. Mr. and Mrs. Charles McGinnes (410) 778-1116. Thoroughbred breeding, boarding, mare care, sales prep, foaling.

Timberbrook, 21000 Slab Bridge Rd., Freeland, MD 21053. Jerry Burchinal (410) 357-8236. Quarter Horse breeding; standing nine stallions, mare care.

Trebetherick, 17931 Peed Rd., Brandywine, MD 20613. M. Nora Hudson (301) 888-1022. Thoroughbred breeding.

Turkeli, Rt. 3, Box 456, Hollywood, MD 20636. Dr. and Mrs. A. Samadi (301) 373-2270. Thoroughbred breeding and racing stable.

Turtle Run, 2721 Baltimore Blvd., Finksburg, MD 21048. Mary Cate Carroll (410) 833-5960.

Unicorn, 416 Mitton Rd., Chesapeake City, MD 21915. Lana Wright (410) 755-6855, 755-6968. Connemara-Thoroughbred crosses, driving eventing, pleasure and show.

USA Arabians, 20315 W. Hunter Rd., Beallsville, MD 20839. Debi & Doug Gordon (301) 349-5709. Endurance, show and pleasure horse breeding.

Valhalla, Inc., 1955 Valhalla Dr., Finksburg, MD 21048. Kathy Conahan (410) 857-6464. AMHA registered Miniature Horses.

Westfield, 2506 Monkton Rd., Monkton, MD 21111. (410) 472-4538. Boarding, surgical facility.

Westphalian Pride, 15215 Edwards Ferry Rd., Poolesville, MD 20837. (301) 972-8626.

$3.29 per bag

(minimum 125 bags)

Delivery included to your farm/stable in Maryland, Delaware, New Jersey and SE Pennsylvania

To order or inquire about volume discounts:

1-800-267-3173

West Wind Appaloosas, 103 Half Mile Turn, Rising Sun, MD 21911. (410) 658-6113.

White Horse, P.O. Box 780, Mayo, MD 21106. Nancy Madison (410) 798-5519. Lipizzaner breeding, stands Pluto Balmora IV.

Wicomico Arabians, 11350 Budds Creek Rd., Charlotte Hall, MD 20622. (301) 934-4583.

Willowdale, P.O. Box 45, Butler, MD 21023 Michael J. Harrison, DVM (410) 771-4095. Thoroughbred breeding.

Winbak, 155 Yearling Row, Chesapeake City, MD 21915. David Farrell (410) 885-3059. Standardbred breeding, boarding, training, sales prep.

Winchester, 1219 S. Fountain Green Rd., Bel Air, MD 21014. (410) 879-3338.

Wind Crest, 24201 Peach Tree Rd., Clarksburg, MD 20871. Davida Bierbrauer (301) 972-5102. Instruction, training, clinics, boarding.

Windy Hill, 1291 Belvedere Rd., Port Deposit, MD 21904. Anneliese Castrenze (410) 378-3484.

Wit & Folly, Route 245, P.O. Box 86, Hollywood, MD 20636. Doris Woodburn or Doug Neely (301) 373-8441. Appaloosa breeding, stands Fine Art; training, sales.

Wonmore, 1436 Tome Hwy., Port Deposit, MD 21904. Deane L. Gutman (410) 658-4919. Shetland, Hackney and cross-bred ponies.

Worthington, 2700 Tufton Ave., Glyndon, MD 21071. J.W.Y. Martin Jr.; Bill Magness, mgr. (410) 833-1404. Thoroughbred breeding, sales prep.

Wyecliff, 26992 Presqu'ile Rd., Easton, MD 21601. Jan Taylor (410) 822-7141. Thoroughbred breeding.

Zannetta, 211 Woolens Rd., Elkton, MD 21921. Kaye Gibellino (410) 398-5910, 398-5911. Thoroughbred breeding; boarding.

Farm services

Canaan Farms Pet & Farm Care, 3381 Plum Point Rd., Huntingtown, MD 20639. Selena Daugherty-Andersen (410) 535-3991. Pet and farm sitting; stall cleaning.

Farm supplies

Italics indicates members of the Maryland Equine Industry Retailers Group. See page 2 of *The Maryland Horse* for more information.

Anne Arundel Co. Farmers Co-op Association, 155 8th Ave., NW Glen Burnie, MD 21061. (410) 766-1390.

Bel Air Farm Supply, 424 N. Main St., Bel Air, MD 21014. (410) 838-6111, 893-7721. Feed, tack, health products, pet supply. *See ad on page 32.*

Berlin Farm Supply, Inc., 115 Broad St., Berlin, MD 21811. (410) 641-3600.

Boxwood Stables and Feed, 12107 Piscataway Rd., Clinton, MD 20735. (301) 292-1681. Shavings & hay.

Bowen's Farm Supply, Inc., 2550 Riva Rd., Annapolis, MD 21401. (410) 224-3340.

R.D. Bowman & Sons, Inc., 107 Englar Rd., Westminster, MD 21157. (410) 848-3733. Horse and pet feeds, supplies. *See ad on page 88.*

Brunswick Co-op Association, Inc., 630 Souder Rd., Brunswick, MD 21716. (301) 834-7141, 834-6500.

Clauss' Feed & Farm Supplies, 8157 Waterford Rd., Pasadena, MD 21122. (410) 255-6600.

R & D Cross Farm, Home & Garden, 13801 Martin Rd., Brandywine, MD 20613. (301) 888-2507.

Cook's Farm, Home and Garden Center, Rt. 5, Park Hall, MD 20667. (301) 863-7700.

Daugherty Bros., Inc., P.O. Box 310, Timonium, MD 21094. (410) 832-5252. Wholesaler-baled wood shavings, by truckload.

Eastern Service Corp., 106 Washington St., Cambridge, MD 21613. (410) 228-0300.

Harry C. Espey, 7416 Windsor Mill Rd., Baltimore, MD 21244. (410) 655-0800.

Farm & Home Service, Inc., 9064 Frederick Rd., Ellicott City, MD 21042. (410) 465-0930, 465-0931. Animal feed, supplies; lawn & garden supplies.

Farm & Home Service, Inc.-Sykesville, 7625 Main St., Sykesville, MD 21784. (410) 795-1234. Animal feed, field main., lawn and gardening.

Farmer's Co-op Assn., Inc., 820 E. South St., Frederick, MD 21701. (301) 663-4348.

Farmer's Supply Co., 5826 Shookstown Rd., Frederick, MD 21702. (301) 473-4828.

Frederick Trading Co., 7901 Trading Ln., Frederick, MD 21701. (301) 662-2161.

Gibson Farm Equipment Co., Rt. 313, Ingleside, MD 21644. (410) 758-0262.

Gregory Feed & Supply, 4125 Rock Run Rd., Havre de Grace, MD 21078. (410) 734-6611.

Horseman's Turf Supply, 9855-A North Washington Blvd., Laurel, MD 20723. (301) 725-7372. Barn and vet supplies, supplements, tack repair.

Holloway's Store, Old Ocean City Rd., Parsonsburg, MD 21849. (410) 742-2419.

Kent Cooperative, Inc., P.O. Box 38, Kennedyville, MD 21645. (410) 348-5551.

Lingard F. Klein Co., Inc., 9729 York Rd., Cockeysville, MD 21030. (410) 667-1144. Horse feed, bedding, supplies.

Klein's Feed & Pet Supplies, 8032 Belair Rd., Baltimore, MD 21236. (410) 665-8033. Bedding, supplies, horse feed.

Kris-Tan Farm & Tack, 13457 Poplar Hill Rd., Waldorf, MD 20601. (301) 843-8189. Feed, supplies, Western clothing, tack.

LaPlata Farm Supply, Inc., Kent Ave., LaPlata, MD 20646. (301) 934-4361.

Lebanon Chemical Corp., R.R. 3, Box 55, Denton, MD 21629. (410) 822-4662.

Locust View Farms Feed & Saddlery, 36 Chestnut Hill Rd., Forest Hill, MD 21050. (410) 838-1282, (800) 414-0404. Feed supplies, hay, bedding and sawdust.

Middletown Farm and Fuel, Inc., 201 S. Church St., Middletown, MD 21769. (301) 473-5600.

Midway Feed & Supply, 25-A Competitive Gold Dr., Sykesville, MD 21784. (410) 549-2681.

John M. Myers, Inc., 3610 Old Crain Hwy., Upper Marlboro, MD 20772. (301) 627-3376, 627-3378. Horse feed, hay and bedding.

North Glade Feed & Supply Co., 12435 Woodsboro Pk., Keymar, MD 21757. (410) 898-3414. *See ad on page 88.*

Out Back Tack & Feed, 9681 Ocean Gateway, Easton, MD 21601. (410) 820-5050. Full range of equine supplies.

Professional's Choice Animal Bedding, P.O. Box 1438, Frederick, MD 21701. (301) 696-1890, 695-4803.

Queen Anne's County Service, 1002 Hope Rd., Centreville, MD 21617. (410) 758-1234. Feed and supplies.

Rogers Home and Hardware, 14 Rogers Rd., North East, MD 21901. (410) 287-8181.

Snell Feed & Farm Service Co., 1955 Solomons Island Rd., Prince Frederick, MD 20678. (410) 535-0665.

Soil Service, P.O. Box 336, Denton, MD 21629. (410) 479-1322.

Southern States, P.O. Box 106, Middletown, MD 21769. (301) 371-6040.

Southern States Bel Air Service, 423 N. Main St., Bel Air, MD 21014. (410) 838-6330. Horse feed, tack, supplies.

Southern States Cardiff Co-op, 2422 Whiteford Rd., Whiteford, MD 21160. (410) 452-8177.

Southern States Cooperative, Hwy. Rt. 5, Charlotte Hall, MD 20622. (301) 884-3722.

Southern States Cooperative, 10015 York Rd., Cockeysville, MD 21030. (410) 666-0720.

Southern States Cooperative, 811 N. Mechanic St., Cumberland, MD 21502. (301) 722-5940.

Southern States Cooperative, 1012 Market St., Denton, MD 21629. (410) 479-1434.

Southern States Cooperative, Rt. 50, Easton, MD 21601. (410) 822-3450.

Southern States Cooperative, 298 Whitehall Rd., Elkton, MD 21921. (410) 398-2181.

Southern States Cooperative, E. South St., Frederick, MD 21701. (301) 663-6164.

Southern States Cooperative, 1044 Virginia Ave., Hagerstown, MD 21740. (301) 733-6676.

Southern States Co-op, Inc., 40 E. Oak Ridge Dr., Hagerstown, MD 21740. (301) 733-4866.

Southern States Cooperative, Center St., Mt. Airy, MD 21771. (301) 829-0110.

Southern States Cooperative, 2015 State Rt. 135, Oakland, MD 21550. (301) 334-3121.

Southern States Cooperative, Preston Dr., Preston, MD 21655. (410) 673-7222.

Southern States Cooperative, 200 E. Vine St., Salisbury, MD 21801. (410) 742-3296.

Southern States Cooperative, 201 East Main St., Sudlersville, MD 21668. (410) 438-3144.

Southern States Cooperative, P.O. Box 6, Woodsboro, MD 21798. (301) 845-8061.

Southern States Gaithersburg Service, #8 South Summit Ave., Gaithersburg, MD 20877. (301) 948-3100, 926-2600.

Southern States, Hampstead Co-op., 4020 Shiloh Ave., Hampstead, MD 21074. (410) 239-3166.

Southern States Joppa, 900 Pulaski Hwy., Joppa, MD 21085. (410) 676-2300.

Southern States Shawsville, 4551 Norrisville Rd., White Hall, MD 21161. (410) 692-2200.

Southern States Taneytown Co-op., P.O. Box 49, Taneytown, MD 21787. (410) 756-6711, (410) 756-6554.

Southern States Upper Marlboro Service, 15610 Marlboro Pk., Upper Marlboro, MD 20772. (301) 627-4411, 627-3124.

Southern States Westminster, 100 John St., Westminster, MD 21157. (410) 848-8822, 876-1071 (Balto.).

Southern States Woodbine Co-op., 7746 Woodbine Rd., Woodbine, MD 21797. (410) 795-3474, (301) 829-1694.

Thurmont Co-operative, Inc., 36 Walnut St., Thurmont, MD 21788. (301) 271-7321, 662-3202. Feed, hay, veterinary supplies.

White Hall Feed Co., 17106 York Rd., Hereford, MD 21111. (410) 329-2171. Feed, supplements, grooming supplies, tack.

Zurgable Brothers, 16663 Old Emmitsburg Rd., Emmitsburg, MD 21727. (301) 447-2020.

Farriers

† indicates AFA Certified Farrier

†† indicates AFA Certified Journeyman Farrier (AFA's highest level)

Robert Abbott Jr., 490 Cherry Grove Rd., Earleville, MD 21919. (410) 275-8161.

††**Wayne Albert,** Hilltop Farm, 1089 Nesbitt Rd., Colora, MD 21917. (410) 658-9898.

Philip Anderson, 25-B Chesapeake Ave., Crisfield, MD 21817. (410) 968-3132.

Ginger Andrews, 106 Severn Ave., Severna Park, MD 21146. (410) 544-7733.

Gary Andrychowski, 2407 Putnam Rd., Forest Hill, MD 21050. (410) 978-3214.

Guy Arminger, 20 Village Rd., Baltimore, MD 21208. (410) 486-8530.

Keith Bagley, Old Pine Forge, Rt. 2, Box 26, White Plains, MD 20695. (301) 932-0990.

Tom Barnes, 441 Lankford Rd., Harwood, MD 20776. (410) 867-2116.

Wayne Belt, 8 Holy Cross Rd., Street, MD 21154. (410) 879-4974.

†**Frank Berry,** 21618 Clarksburg Rd., Boyds, MD 20841. (301) 916-2862.

Dan Bielecki, 2504 Arthur Ave., Eldersburg, MD 21784. (410) 795-8989.

Craig A. Bolen, 9901 Allentown Rd., Fort Washington, MD 20744. (301) 248-6466.

Earle Boller, 8219 #B Rocky Ridge Rd., Thurmont, MD 21788. (301) 271-3860.

Earle Boller Jr., 15545 Quirak School Rd., Sabillasville, MD 21780. (301) 416-0488.

†**Bruce Brackett,** 1638 Eton Way, Crofton, MD 21114-1528. (410) 721-4218.

Howard Bright, 105 Gwynbrook Ave., Owings Mills, MD 21117. (410) 356-7236.

Steve Bright, 105 Gwynbrook Ave., Owings Mills, MD 21117. (410) 356-7236.

††**Flavius Brinsfield Southern Farriers Service,** Box 128, Faulkner, MD 20632. (301) 932-2212.

Robert Calhoon, P.O. Box 397, Chestertown, MD 21620. (410) 778-4358.

Richard Campani, 3717 Gail Ct., LaPlata, MD 20646. (301) 932-2941.

Al Campbell, 1962 Singerly Rd., Elkton, MD 21921-3633. (410) 398-1254.

R.J. Campbell, 2518 Liberty Rd., Westminster, MD 21157. (410) 875-3356.

Pete Capezzio Jr., 4119 McNabb Rd., Whiteford, MD 21160. (410) 452-8423, 879-4957.

Rick Carballo, 217 S. Springdale Rd., New Windsor, MD 21776. (410) 635-6146.

Kevin Carson, 15701 Union Chapel Rd., Woodbine, MD 21797. (301) 854-6666.

Raymond Carter, 2526 Station Rd., Middletown, MD 21769. (301) 371-9092.

Timothy Clyne, 28 Liberty St., Apt. 112 Westminster, MD 21157-4937. (410) 857-9027.

James Cockey Jr., York Rd., Baltimore, MD 21200. (410) 343-0600.

†**Whitey Coflin,** 490 Drum Cliff Rd., Hollywood, MD 20636. (301) 373-5017.

Horace Colbert, III, 421 Lincoln Ave., Tacoma Park, MD 20912. (301) 270-5739.

Ardell Russell Cox, Kidd Farm, 23929 River Rd., Dickerson, MD 20842. (301) 349-5476.

John O. Crandell III, 709 Crandell Rd., West River, MD 20778. (410) 867-2145.

David Crockett, Belleview Morgan Farm, 155 Bridgeview Ln., Stevensville, MD 21666. (410) 643-2698.

Willie Culkin, 813 Gist Ave., Silver Spring, MD 20910. (301) 588-8758.

Adam Daneker, 655 Green St., Havre de Grace, MD 21078. (410) 939-6475.

Nick Daschuck, 10290 Cavey Ln., Woodstock, MD 21163. (410) 465-8298.

Jerry David, 10506 Huntly Pl., Silver Spring, MD 20902-3712. (202) 707-7547.

††**Dick Davis,** 14614 Falling Waters Rd., Williamsport, MD 21795. (301) 582-2914.

Mike Deitzel, 1561 Marco Dr., Pasadena, MD 21122. (410) 437-5259.

T.L. Dillon, Ye Olde Horse Cobbler, 1906 Alberti Dr., Silver Spring, MD 20902 (301) 649-4857.

Harry Dimitriou, P.O. Box 13, Poolesville, MD 20837-0013 (301) 910-5343.

Don Dressel, P.O. Box 62, Barnesville, MD 20538. (301) 972-7499.

Philip Dulin, 30449 Gene Gibson Rd., Easton, MD 21601. (410) 822-8913.

Michael Dunigan, 3320 Florence Rd., Woodbine, MD 21797. (410) 531-2115.

Janelle Lynn Eagle, 2439-A Monkton Rd., Monkton, MD 21111. (410) 472-9040.

Joe Evans, Montabello Lake Rd., Worton, MD 21678. (410) 778-7072.

Anthony Eyler, 228 Fifth Ave., Brunswick, MD 21702. (301) 694-0612.

††**Gary Faulkner,** 6801 Haviland Mill Rd., Clarksville, MD 21029. (410) 531-6208.

Jenna Faulstich, 283 Iris Dr., Pasadena, MD 21122. (410) 437-0100.

Keith Fearins, 5105 Wards Chapel Rd., Owings Mills, MD 21117. (410) 922-9535.

††Dave Ferguson, P.O. Box 201 Woodsboro, MD 21798-0201. (301) 898-3400.

Jerry Fletcher, 2345 Laurel Grove Rd., Mechanicsville, MD 20659. (301) 475-1574.

Desira Fritz, 2914 Littlestown Pk., Westminster, MD 21158. (410) 346-7840.

Pat Fulcher, 13771 Ryceville Rd., Mechanicsville, MD 20659. (301) 884-8317.

Stephen Fulton, Full Moon Farm, 14898 Bushy Park Rd., Woodbine, MD 21797. (410) 442-2829.

Greg Fuortes Aardvark Enterprises, 8924 Charred Oak Dr., Bethesda, MD 20817. (301) 365-2770.

Dan Garner, 1880 Oldfield Dr., Huntingtown, MD 20639-9366. (410) 867-7276.

†Dean Geis, 2426 Marston Rd., New Windsor, MD 21776. (410) 875-0856.

John Green, P.O. Box 162, Glyndon, MD 21071. (410) 833-0916.

Ed Greeves, 6944 Wick Ln., Rockville, MD 20855. (301) 948-8473.

Dennis Griffith, Muriah Meadows, 197 Beaver Trail, North East, MD 21901. (410) 287-2214.

††Joe Grimes, 9239 Oak Tree Cir., Frederick, MD 21701. (301) 989-5874.

Rick Groomes, 930 Silver Run Valley Rd., Westminster, MD 21158. (410) 857-1748.

Warren Harman, 10200 Roland Ave., Ft. Washington, MD 20744. (301) 248-6617.

†Nick Hartung Equine Services, P.O. Box 427, Burkittsville, MD 21718. (301) 371-6670.

†Barry Henderson, 1305 Chilton Dr., Silver Spring, MD 20904. (301) 384-5133.

††Henry Heymering, P.O. Box 779, 25251 Military Rd., Cascade, MD 21719-0779. (301) 241-4316.

Doug Hickcox, 3889 Green Meadow Ln., Davidsonville, MD 21035. (301) 798-5433.

Jeff and Susan Holt, P.O. Box 732, Frostburg, MD 21532. (301) 895-5388.

†Dick Hyland, 6801 Haviland Mill Rd., Clarksville, MD 21029. (301) 924-2447.

Zachary Huffman, 4318 Woodlea Ave., Baltimore, MD 21206. (410) 483-9377.

†Jeff Johnson, 600 Bouchelle Rd., Elkton, MD 21921. (410) 287-5883.

†Bob Khuen, 3616 Toddsbury Ln., Olney, MD 20832. (301) 774-7590.

Andrew Klein, 3048 Westminster St., Manchester, MD 21102. (410) 239-9361.

Marion Klingelhofer, 3324 N. Furnace Rd., Jarrettsville, MD 21084. (410) 557-9136.

Wayne Kloby, 535 Huntingtown Rd., Huntingtown, MD 20639. (301) 855-1432.

William Knepp, Rt. 2, Box 2710, Oakland, MD 21550. (301) 334-1116.

Bryan Koch, Anvil Mountain Farm, 4501 Turkeyfoot Rd., Westminster, MD 21158. (410) 857-1081.

Joseph Ludford III, 9113 Gardenia Rd., Baltimore, MD 21236-1766. (410) 256-7283.

Richard Marsh Jr., 5214 Goddard Rd., Bethesda, MD 20814-1304. (301) 654-2195.

†Paul Matthaei Old Ellicott Forge, 3791 Old Columbia Pk., Ellicott City, MD 21043. (410) 750-8778.

Terry Matthews, Terry's Horseshoeing, 1825 Poplar Ridge Rd., Pasadena, MD 21122. (410) 437-4204.

Jim McCann, 20913 Mt. Zion Rd., Freeland, MD 21053. (410) 343-1678.

Ann McKay, 17714 Troyer Rd., Monkton, MD 21111. (410) 357-8885.

†James McKeown, 25503 Butterfield Way, Damascus, MD 20872. (301) 253-1404.

James McNemar, 1012 Spangler Dr., Westminster, MD 21157. (410) 848-0527.

Samuel McQuire, 1444 Ridgeway Rd., Arnold, MD 21012. (410) 757-6328.

Kevin Meile, P.O. Box 411, Woodbine, MD 21797. (301) 854-5430.

Kevin Meyers, 10508 Amherst Ave., Silver Spring, MD 20904. (301) 649-4942.

Bill Mills, Rt. 1, Box 4, Preston, MD 21655. (410) 673-7727.

Leonard Mills, 3407 Aberdeen St., Suitland, MD 20746-3104. (301) 423-4938.

††Mint Vale Forge, Inc., 10802 Etzler Mill Rd., Woodsboro, MD 21798. David Ferguson CJF (301) 898-3400, fax 845-2578.

Bob Morris, 1322 Veirs Mill Rd., Rockville, MD 20851. (301) 424-5829.

Mark Nelson, 21121 Beallsville Rd., Dickerson, MD 20842. (301) 349-5957.

Rick O'Connor, 144 Hollow Brook Rd., Timonium, MD 21093. (410) 252-5936.

Tom Ott, 12500 Davan Dr., Silver Spring, MD 20904. (301) 622-0368.

Louis Palazzolo, Pal's Horseshoeing, 13342 Elliott Dr., Clarksville, MD 21029. (410) 531-2748.

Mike Palmisano, 2636 Marston Rd., New Windsor, MD 21776. (410) 875-4075.

††Dale Parris, Woodbine, MD. 20905 (301) 854-6138.

Darren Parris, Woodbine, MD. 20905 (301) 854-6138.

††Thomas Parris, Maryland Farriers Association, Woodbine, MD. 20905 (301) 854-6138.

Larry Patter, 10405-H Barretts Delight Dr., Cockeysville, MD 21030. (410) 667-4489.

Daniel Philips, Rt. 1, Box 146, Greensboro, MD 21639. (410) 482-8002.

David Phillips, P.O. Box 57, Boyds, MD 20841-0057. (301) 670-4138.

Jack Phoebus, 1222 Brice Sq., Belcamp, MD 21017. (410) 575-7164.

Dave Pickett, Clear Creek Farm, 16650 Norwood Rd., Sandy Spring, MD 20860-1105. (301) 570-9008.

†Tater Pruitt, Arden Acres, Ltd., 1901 Marriottsville Rd., Marriottsville, MD 21104. (410) 442-2259.

Kenny Ramsburg, 12401 Wilson Ln., Reisterstown, MD 21136-1811. (410) 442-5973.

Lester Rao, 13325 11th St., Bowie, MD 20715. (301) 262-3481.

†Robert Rayne, Rt. 1, Box 323-A, Pittsville, MD 21850. (410) 835-8913.

Paul Reeve, 2120 Schuster Rd., Jarrettsville, MD 21084. (410) 692-9689.

Brett Reilly, Shoes Don't Fail Me Now, 7302 Broxburn Ct., Bethesda, MD 20817. (301) 961-6162.

Glenn Riegel, 107 Geroed Ave., Reisterstown, MD 21136. (410) 526-6410.

Mike Riemer Lightfoot Express, 18532 Mt. Lock Hill Rd., Sharpsburg, MD 21782. (301) 293-7793.

Thomas Rowles, 680 Red Toad Rd., North East, MD 21901. (410) 287-8586.

Mike Sapp, 3612 Nicholson Rd., Westminster, MD 21157. (410) 876-5672.

†Allen Savage Farriers Service, Rt. 1, Box 210-A, Pocomoke City, MD 21851. (410) 957-3715.

Chip Schaffer, 3321 Level Rd., Churchville, MD 21028. (410) 836-2155.

†Alain Seheut, P.O. Box 536, Finksburg, MD 21048-0536. (410) 833-8214.

Harry Serio, 2955 Harper Dr., Finksburg, MD 21048. (410) 556-2992.

†Tim Shaffer, 5040 Miller Station Rd., Hampstead, MD 21074. (410) 848-6504.

Bill Shields, Warren Forge, 3705 Rockdale Rd., Millers, MD 21107-1605. (410) 239-3982.

†Mike Shipley, 414 Crosby Rd., Baltimore, MD 21228. (410) 744-1047.

David Smoot, 4807 Harford Creamery Rd., White Hall, MD 21161. (410) 557-6718.

Robert Sperl, 17321 Pink Dogwood Ct., Mt. Airy, MD 21771. (301) 829-0068.

Bill Stafford, 109 Camrose Ave., Baltimore, MD 21225. (410) 789-2878.

Bill Streaker, 13300 Rt. 144, West Friendship, MD 21794. (410) 442-2999.

†Streaker Horseshoeing, 13300 Rt. 144, West Friendship, MD 21794. Tim Streaker (410) 489-5433.

†Suzanne Sushko, 2406 E. Baltimore St., Baltimore, MD 21224. (410) 522-3567.

Ben Swope, 4800 Ridge Rd., Mt. Airy, MD 21771. (410) 875-2871.

Matt Taimuty, 1061 Kirk Rd., #2 N Elkton, MD 21921-2541. (410) 392-6599.

Steven Taylor, 6567 Quilting Way, Columbia, MD 21045-4631. (410) 964-9627.

Brenda Thomas, 5912 Cleveland Town Rd., Boonsboro, MD 21713. (301) 432-5498.

Pat Townsend, 7502 Honeywell Ln., Bethesda, MD 20814. (301) 656-5348.

Phil Torreyson, 2520 Thompsons Corner Rd., Mechanicsville, MD 20659. (301) 884-5213.

†Rod Tozzi, Thistle Hill Farriery, 495 Grantham Dr., Owings, MD 20736. (301) 855-2817.

†Jan Tripp Horseshoeing & Trimming, 7324 Rocky Rd., Gaithersburg, MD 20882. (301) 253-1517.

Paul F. Turner & Co., 13261 Hunt Ridge, Ellicott City, MD 21042. (410) 531-2258. Specialty corrective shoeing; 35 yrs. exp.

†M. Lisa Tuzo, P.O. Box 653, 1001 Sparks Rd., Sparks, MD 21152-0653. (410) 472-3626.

Michael VanSickle, Mattingly Hill Rd., Accident, MD 21520. (301) 746-8685.

†Curtis Warffeli, P.O. Box 1718, Frederick, MD 21701. (301) 694-5833.

Jim Warren, 27 Chestnut Ln., Reisterstown, MD 21136. (410) 833-8611.

James Warrington, 361 Ed Moore Rd., Elkton, MD 21921. (410) 838-0983.

Eugene Wayson Jr., 4746 Sudley Rd., West River, MD 20778. (410) 867-0748.

Steven Wheeler, Forkview Farm, 12801 Fork Rd., Fork, MD 21051. (410) 592-5646.

†Pat Witty, 2333 Braddock Rd., Mt. Airy, MD 21771. (410) 875-4002.

Mark Wolcott, 12511 Davan Dr., Silver Spring, MD 20904. (301) 622-1269.

Jonathan Wright, 16009 Bealle Hill Rd., Accokeek, MD 20607-1967. (301) 292-3823.

Gordon Yetter, D & G Circle Y Horseshoeing, 13059 Old Annapolis Rd., Mt. Airy, MD 21771. (301) 829-5278.

Victor Renzi, Triple R Ranch, 3867 Schroeder Ave., Perry Hall, MD 21128. (410) 256-0971.

Farrier supplies

JL Fletcher Farrier Supply, 2345 Laurel Grove Rd., Mechanicsville, MD 20659. Jerry Fletcher (301) 475-1574.

McCarthy's Horseshoeing Supply, P.O. Box 189, Crumpton, MD 21628. Pat McCarthy (410) 928-5296, 591-2952.

Victory Racing Plate Company, 1200 Rosedale Ave., Baltimore, MD 21237. David Erb (410) 391-6600, 687-4132. Wholesale to trade-horseshoe products.

Feed suppliers

Italics indicates members of the Maryland Equine Industry Retailers Group. See page 2 of *The Maryland Horse* for more information.

A.J. Gray & Son, Inc., 1316 Market St., Pocomoke City, MD 21851. (410) 957-4321.

Agway, Inc., S. 8th St., Oakland, MD 21550. (301) 334-3444.

Allegany Feed & Garden Supply, 113 Knox St., Cumberland, MD 21502. (301) 722-7911.

Animal Authority, 6570 Dobbin Rd., Columbia, MD 21045. (301) 997-3700.

Animal Authority, 26528 B Ridge Rd., Damascus, MD 20872. (301) 253-6911.

Anne Arundel Co. Farmers Co-op Association, 155 8th Ave., NW Glen Burnie, MD 21061. (410) 766-1390.

Arundel Pet Supply, 3106-A Soloman's Island Rd., Edgewater, MD 21037. (410) 798-5039. Complete pet and horse supplies.

Bel Air Farm Supply, 424 N. Main St., Bel Air, MD 21014. (410) 838-6111, 893-7721. Feed, tack, health products, pet supply. *See ad on page 32.*

Berlin Farm Supply, Inc., 115 Broad St., Berlin, MD 21811. (410) 641-3600.

Bowen's Farm Supply, Inc., 2550 Riva Rd., Annapolis, MD 21401. (410) 224-3340.

R.D. Bowman & Sons, Inc., 107 Englar Rd., Westminster, MD 21157. (410) 848-3733. Horse and pet feeds, supplies. *See ad on page 88.*

Boxwood Stables and Feed, 12107 Piscataway Rd., Clinton, MD 20735. (301) 292-1681. Shavings & hay.

Brunswick Co-op Assn., Inc., 630 Souder Rd., Brunswick, MD 21716. (301) 834-7141, 834-6500.

Cargill, Inc., 36 Pennsylvania Ave., E. Walkersville, MD 21793. (301) 898-7117. *See ad this page.*

Carmean Grain, Inc., Rt. 480, Ridgley, MD 21660. (410) 758-2655.

Chaney's Promise, 5463 Greenock Rd., Lothian, MD 20711. (301) 741-1172. Also: alfalfa/mix, orchard & pasture grass, delivery available.

Chewsville Cooperative Assn., P.O. Box 121, Chewsville, MD 21721. (301) 733-2131.

Churchville Tack & Feed, 3023 Churchville Rd., Churchville, MD 21028. (410) 893-2310. *See ad on page 32.*

Clauss' Feed & Farm Supplies, 8157 Waterford Rd., Pasadena, MD 21122. (410) 255-6600.

Country Pet Stop, 22311 Georgia Ave., Sunshine, MD 20833. (301) 774-8114. Supplies/feed for horses, pets.

Eagle Mills, 7311 Ocean Hwy., Pocomoke City, MD 21851. (410) 957-1666.

Harry C. Espey, 7416 Windsor Mill Rd., Baltimore, MD 21244. (410) 655-0800.

Farm & Home Service, Inc., 9064 Frederick Rd., Ellicott City, MD 21042. (410) 465-0930, 465-0931. Animal feed, supplies, lawn and garden supplies.

Farm & Home Service, Inc.-Sykesville, 7625 Main St., Sykesville, MD 21784. (410) 795-1234. Animal feed, farm supplies, field main., lawn & gardening.

Farmer's Co-op Assn., Inc., 820 E. South St., Frederick, MD 21701. (301) 663-4348.

Farmer's Supply Co., 5826 Shookstown Rd., Frederick, MD 21702. (301) 473-4828.

Feed Bin, Inc., 18642 Lappans Rd., Boonsboro, MD 21713. (301) 582-0626.

C. H. Folk & Son, 3936 Tracy Mill Rd., Manchester, MD 21102. (410) 374-2256.

Frederick Trading Co., 7901 Trading Ln., Frederick, MD 21701. (301) 662-2161.

Fur n' Feather Feeds, Inc., 10281 Baltimore National Pk., Ellicott City, MD 21042. (410) 465-0088.

Fur n' Feathers Feed & Grooming, 10110 Baltimore Blvd., Laurel, MD 20707.

William Gower & Son, R.R. 1, Box 50, Williamsport, MD 21795. (301) 582-2818.

Gregory Feed & Supply, 4125 Rock Run Rd., Havre de Grace, MD 21078. (410) 734-6611.

Todd Greenstone, 21513 New Hampshire Ave., Brookeville, MD 21833. (301) 774-6289.

W.D. Groff & Son, Inc., P.O. Box 8, Owings Mills, MD 21117. (410) 356-4444.

Gunpowder Feed & Pet Outfitter, 1018 Joppa Farm Rd., Joppa, MD 21085. (410) 679-5158.

Hickory Feeds, 536 E. Jarrettsville Rd., Forest Hill, MD 21050. (410) 838-8218.

Hickory Hollow, Rt. 1, Box 938, Hollywood, MD 20636. (301) 373-5616.

Hoof & Paw, 5429½ Ebenezer Rd., P.O. Box 260, White Marsh, MD 21162. (410) 335-0201.

Hudson Farm, Inc., R.R. 13, P.O. Box 72, Princess Anne, MD 21853. (410) 651-3200.

Imperial Feed & Pet Supplies, 9990 Liberty Rd., Randallstown, MD 21133. (410) 922-6740.

J.P. Earl Martin, R.R. 8, Box 164, Hagerstown, MD 21742. (301) 739-3137.

Johnson's Seed & Feed Co., 871 W. Isabella St., Salisbury, MD 21801. (410) 742-2151.

Kent Cooperative, Inc., P.O. Box 38, Kennedyville, MD 21645. (410) 348-5551.

Lingard F. Klein Co., Inc., 9729 York Rd., Cockeysville, MD 21030. (410) 667-1144.

Klein's Feed & Pet Supplies, 8032 Belair Rd., Baltimore, MD 21236. (410) 665-8033.

Kris-Tan Farm & Tack, 13457 Poplar Hill Rd., Waldorf, MD 20601. (301) 843-8189. Also Western clothing & tack.

SERVICE DIRECTORY

LaPlata Farm Supply, Inc., Kent Ave., LaPlata, MD 20646. (301) 934-4361.

Linwood Trading Co., McKinstry Mill Rd., Union Bridge, MD 21791. (410) 775-2668.

Locust View Farms Feed & Saddlery, 36 Chestnut Hill Rd., Forest Hill, MD 21050. (410) 838-1282, (800) 414-0404. Feed supplies, hay, bedding & saw dust.

Maugansville Feed Service, P.O. Box 498, Maugansville, MD 21767. (301) 791-5288.

McNamara Distributors, Inc., 8001 Cryden Way, Forestville, MD 20747. (301) 390-8390.

Metro Feeds, Ltd., 26528 Ridge Rd., Damascus, MD 20872. (301) 253-6911.

Midway Feed & Supply, 25-A Competitive Gold Dr., Sykesville, MD 21784. (410) 549-2681.

John M. Myers, Inc., 3610 Old Crain Hwy., Upper Marlboro, MD 20772. (301) 627-3376, 627-3378. Horse feed, hay and bedding.

Nagel Farm Service, P.O. Box 340, Preston, MD 21655. (410) 673-7881.

Noah Beachy & Sons, Rt. 40, Grantsville, MD 21536. (301) 895-5211.

Norbourne Equitation & Feed Co., 10401 Marlboro Pk., Upper Marlboro, MD 20772. (301) 856-1440.

North Glade Feed & Supply Co., 12435 Woodsboro Pk., Keymar, MD 21757. (410) 898-3414. *See ad on page 88.*

Paramount Feed & Supply, Inc., 25 W. Longmeadow Rd., Hagerstown, MD 21742. (301) 733-8150.

Pet Diner, 148 Carroll Island Rd., Carroll Island Shopping Center, Bowleys Quarters, MD 21220. (410) 335-7522. Feed, supplies, fish & small animals.

Prospect Mill, Inc., 2100 Churchville Rd., Bel Air, MD 21015. (410) 838-2717.

Pusey Country Store, P.O. Box 265, N. Washington St., Snow Hill, MD 21863. (410) 632-1992.

Queen Anne's County Service, 1002 Hope Rd., Centreville, MD 21617. (410) 758-1234.

R & D Cross Farm, Home & Garden, 13801 Martin Rd., Brandywine, MD 20613. (301) 888-2507.

Ray's Feedery & Supply Co., 6150 Ebenezer Rd., Middle River, MD 21220. (410) 335-7066.

Reiblich's Country Store, 7206 Dogwood Rd., Baltimore, MD 21244. (410) 944-1080.

Reynolds Supply Co., P.O. Box H, E. Main St., Emmitsburg, MD 21727. (301) 447-6136.

Seneca Valley Feeds & Tack, 22230 Mt. Ephraim Rd., Dickerson, MD 20842. (301) 972-8671, 972-7314. Pet & livestock feeds & supplies.

Silesia Pet Foods, Inc., 10909 Livingston Rd., Fort Washington, MD 20744. (301) 292-2600.

Snell Feed & Farm Service Co., 1955 Solomons Island Rd., Prince Frederick, MD 20678. (410) 535-0665.

Southern States, P.O. Box 106, Middletown, MD 21769. (301) 371-6040.

Southern States Bel Air Service, 423 N. Main St., Bel Air, MD 21014. Mike Keene (410) 838-6330. Horse feed, tack, supplies.

Southern States Cardiff Co-op, 2422 Whiteford Rd., Whiteford, MD 21160. (410) 452-8177.

Southern States Cooperative, Hwy. Rt. 5, Charlotte Hall, MD 20622. (301) 884-3722.

Southern States Cooperative, 10015 York Rd., Cockeysville, MD 21030. (410) 666-0720.

Southern States Cooperative, 811 N. Mechanic St., Cumberland, MD 21502. (301) 722-5940.

Southern States Cooperative, 1012 Market St., Denton, MD 21629. (410) 479-1434.

Southern States Cooperative, Rt. 50, Easton, MD 21601. (410) 822-3450.

Southern States Cooperative, 298 Whitehall Rd., Elkton, MD 21921. (410) 398-2181.

Southern States Cooperative, E. South St., Frederick, MD 21701. (301) 663-6164.

Southern States Cooperative, 1044 Virginia Ave., Hagerstown, MD 21740. (301) 733-6676.

Southern States Co-op, Inc., 40 E. Oak Ridge Dr., Hagerstown, MD 21740. (301) 733-4866.

Southern States Cooperative, Center St., Mt. Airy, MD 21771. (301) 829-0110.

Southern States Cooperative, 2015 State Rt. 135, Oakland, MD 21550. (301) 334-3121.

Southern States Cooperative, Preston Dr., Preston, MD 21655. (410) 673-7222.

Southern States Cooperative, 200 E. Vine St., Salisbury, MD 21801. (410) 742-3296.

Southern States Cooperative, 201 East Main St., Sudlersville, MD 21668. (410) 438-3144.

Southern States Cooperative, P.O. Box 6, Woodsboro, MD 21798. (301) 845-8061.

Southern States Gaithersburg Service, #8 South Summit Ave., Gaithersburg, MD 20877. (301) 948-3100, 926-2600.

Southern States, Hampstead Co-op., 4020 Shiloh Ave., Hampstead, MD 21074. (410) 239-3166.

Southern States Joppa, 900 Pulaski Hwy., Joppa, MD 21085. (410) 676-2300.

Southern States Shawsville, 4551 Norrisville Rd., White Hall, MD 21161. (410) 692-2200.

Southern States Taneytown Co-op., P.O. Box 49, Taneytown, MD 21787. Karen S. Engel (410) 756-6711, (410) 756-6554.

Southern States Upper Marlboro Service, 15610 Marlboro Pk., Upper Marlboro, MD 20772. Deana B. Tice (301) 627-4411, 627-3124.

Southern States Westminster, 100 John St., Westminster, MD 21157. Chris Wilson (410) 848-8822, 876-1071 (Balto.).

Southern States Woodbine Co-op., 7746 Woodbine Rd., Woodbine, MD 21797. Anne Carpenter (410) 795-3474, (301) 829-1694.

Tharpe & Green Mill, 101 Calvary Rd., Churchville, MD 21028. (410) 734-7772.

Thurmont Co-operative, Inc., 36 Walnut St., Thurmont, MD 21788. Jerry Lillich (301) 271-7321, 662-3202. Feed, hay & veterinary supplies.

Tobin Feed & Garden Centers, Rt. 175, Gambrills, MD 21054. (410) 987-0888.

R.F. Warner & Sons, 4229 E. Main St., Lineboro, MD 21088. (410) 374-2660.

Waymar Feed & Grain, Inc., P.O. Box 123 Glenn Dale, MD 20769. (301) 262-8587. Feed, tack, supplies, hardware, garden.

Wayne's Seed & Feeds, 206 Trenton St., Cambridge, MD 21613. (410) 228-4392.

White Hall Feed Co., 17106 York Rd., Hereford, MD 21111. (410) 329-2171. Feed, supplements, tack, grooming supplies.

Williams Feed & Garden Shop, 447 E. Diamond Ave., Gaithersburg, MD 20877. (301) 948-9222.

Financial services

Central Maryland Farm Credit, P.O. Box 770, Westminster, MD 21158.

CRS, 12119 Indian Creek Ct., Beltsville, MD 20705. Richard F. Brumme (301) 423-2995,451-0441. Mortgage banking & financial services.

Raymond James & Assoc., Inc., 1401 I St., NW, Washington DC 20005. Dawn Mikkelsen (202) 789-1444, (800) 982-3035, fax 789-2293. Financial consultants, brokerage firm.

The Principal Financial Group, 210 W. Pennsylvania Ave., Towson, MD 21204. Jennifer Small (410) 823-3666.

Hay and straw suppliers

Tim Baldwin, 6410 Mackall Rd., St. Leonard, MD 20685. (410) 586-1332. Fescue/orchard grass/clover.

James Barksdale, 656 Bayard Rd., Lothian, MD 20711. (410) 867-3616. Wheat straw; delivery possible.

Richard L. Bernard, Rt. 2, Box 269, Swanton, MD 21561. (301) 387-5723. Timothy, grass/legume & oat straw.

Charles Wesley Brooks, 3935 Walnut Grove Rd., Taneytown, MD 21787. (410) 756-2087. Alfalfa, alfalfa/grass, straw. Delivery possible.

James Brown, 15155 Triadelphia Mill Rd., Glenelg, MD 21737. (410) 489-4460. Orchard grass, timothy, alfalfa. Delivery possible.

Joseph & Edward Byrd, 16310 Sugarland Rd., Boyds, MD 20841. (301) 926-1971, 926-2957. Timothy/clover, orchard grass/clover/timothy/fescue. Delivery possible.

Clinton Farms, 10400 Tippett Rd., Clinton, MD 20735. (301) 297-8501. Orchard grass, wheat straw. Delivery possible.

James F. Coffey, 13885 Rovemill Rd., West Friendship, MD 21794. (410) 489-5337. Orchard grass/clover, orchard grass, straw.

Cool Springs Farm, Inc., 26355 Whiteleysburg Rd., Greensboro, MD 21639. (410) 482-6039. Alfalfa/orchard grass.

Carroll E. Davis, Chestnut Lane Farm, 1145 Grove Neck Rd., Earleville, MD 21919.

(410) 275-2957. Alfalfa, alfalfa/timothy, straw. Delivery possible.

Chaney's Promise, 5463 Greenock Rd., Lothian, MD 20711. (301) 741-1172. Also alfalfa/mix, orchard & pasture grass. Delivery available.

Edrich Farms, Inc., 2829 Offutt Rd., Randallstown, MD 21133. (410) 922-6523. Alfalfa rye & barley straw. Delivery available.

Richard G. Fisher, 385 Kirks Mill Ln., North East, MD 21901. (410) 658-4501. Grass/clover/timothy.

Brent Garner, 1038-A State Hwy. 6, West LaPlata, MD 20646. (301) 934-2410. Straw. Delivery possible.

John R. Garner, 52 Cherry Field Rd., Drayden, MD 20630. (301) 994-2843. Orchard grass/fescue. Delivery possible.

Irwin W. Gebhardt, 3031 Belpre Rd., Wheaton, MD 20906. (301) 598-6285. Trefoil/orchard grass/fescue/clover. Delivery possible.

William H. Gilbert, Brick House Farm, 844 Chestnut Hill Rd., Elkton, MD 21921. (410) 398-3974. Grass. Delivery possible.

Glen's Hay & Straw, 6698 Old Washington Rd., Woodbine, MD 21797. (410) 795-4919. Alfalfa & timothy. Delivery possible.

Glenn King Hay to Straw, Inc., 15200 Dover Rd., Reisterstown, MD 21136. (410) 833-9188. All types of hay & straw available. Delivery possible.

Gordon Farms, P.O. Box 116, Cherry Hill Rd., Huntingtown, MD 20639. (410) 535-2891. Hay & bedding.

Charles H. Harbaugh, 6801 Harbaugh Rd., Sabillasville, MD 21780. (301) 241-3032. Timothy.

James L. Hays Hayseed Farm, 2526 Paper Mill Rd., Phoenix, MD 21131. (410) 527-0304. Timothy, alfalfa, wheat straw, mulch straw, Western alfalfa. Delivery.

Bernard F. Heilig Jr., 14005 Annapolis Rd., Bowie, MD 20715. (301) 390-6182. Straw. Delivery possible.

Joanne & Grant Hill, 15700 Frederick Rd., Lisbon, MD 21765. (410) 442-2073. Timothy, alfalfa/orchard grass, wheat straw. Delivery possible.

Holly Lane Farms, Inc., P.O. Box 635, Church Creek, MD 21622. (410) 397-3168. Wheat straw.

Steve Hopkins, 444 Bayard Rd., Lothian, MD 20711. (410) 867-0850. Straw.

Horsmon Farm, 1805 Parran Rd., St. Leonard, MD 20685. (410) 586-0936. Straw.

Adam Jentilet, 841 Governor's Bridge Rd., Davidsonville, MD 21035. (410) 798-5298. Timothy/clover.

Tom LaMonica, 1700 Rayville Rd., Parkton, MD 21120. (410) 343-0101. Orchard grass/clover. Delivery possible.

Robert M. Layman, 9709 Appolds Rd., Rocky Ridge, MD 21778. (301) 447-2113. Timothy/mixed, grass, wheat/barley straw. Delivery possible.

Mr. & Mrs. George Lechlider, 24110 Laytonsville Rd., Gaithersburg, MD 20882. (301) 253-1501. Clover /timothy. Delivery possible.

James & Wanda Lewis, 25019 Harrington Rd., Greensboro, MD 21639. (410) 482-8867. Alfalfa, alfalfa/grass, wheat/barley straw.

Limestone Valley Farm, 5450 Sheppard Ln., P.O. Box 113, Clarksville, MD 21029. (410) 531-2660. Orchard grass, clover/timothy, alfalfa, wheat/barley straw. Delivery possible.

Joseph W. Lloyd, 2950 Morganza Turner Rd., Mechanicsville, MD 20659. (301) 884-3510. Straw. Delivery possible.

Geno Lowe, 27337 Lillian St., Hebron, MD 21830. (410) 749-3093. Alfalfa, barley straw. Delivery possible.

Lonnie Luther, 28711 Clarksburg Rd., Damascus, MD 20872. (301) 253-6084 Alfalfa, orchard grass/clover, wheat straw. Delivery possible.

Meadow View Farm, 1955 Emmanuel Church Rd., Huntingtown, MD 20639. (410) 535-1527. Orchard grass/clover.

Norbourne Hay & Straw, 10401 Marlboro Pk., Upper Marlboro, MD 20772. (301) 599-9649. Timothy, timothy/alfalfa, timothy/clover, wheat straw.

Patapsco Valley Farms, Inc., 8729 Dogwood Rd., Baltimore, MD 21244. (410) 298-2922 Timothy, alfalfa & grass. Delivery possible.

Phillip's Hay & Straw, 14210 Schaeffer Rd., Germantown, MD 20874. (301) 540-2364 .

Charles R. Player, P.O. Box 401, Barnesville, MD 20838. (301) 428-8034. Wheat straw. Delivery possible.

Pleasant View Farms, 2401 Beckleysville Rd., Freeland, MD 21053. (410) 343-0519. Alfalfa, mulch grass, wheat straw.

Pleasant View Farms, 41 Grove Miller Ln., North East, MD 21901. (410) 392-3355. Timothy/orchard grass, orchard grass/alfalfa, alfalfa. Delivery possible.

R & L Hay & Straw, 427 Cockeys Mill Rd., Reisterstown, MD 21136. (410) 526-6892. Timothy, alfalfa, timothy/clover, wheat straw. Delivery possible.

Reichenbecker Farms, Rt. 2, Box 65, Accident, MD 21520. (301) 746-8366. Alfalfa, alfalfa/timothy. Delivery possible.

Bayne Robertson, 3201 Steed Rd., Ft. Washington, MD 20744. (301) 248-4132. Grass, mulch grass.

Andrew H. Schneider, 7428 Gaither Rd., Sykesville, MD 21784. (410) 795-1817. Alfalfa. Local delivery possible.

Serenity Farm, Inc., P.O. Box 305, Rt. 231, Benedict, MD 20612. (301) 274-3829, 535-2893. Alfalfa, alfalfa/grass, fescue, straw. Delivery possible.

Max Smith, 12799 Rt. 108, Clarksville, MD 21029. (410) 531-2558. Orchard grass/timothy.

A.W. & Eric Spates, 21111 Westerly Rd., Box 418, Poolesville, MD 20837. (301) 428-8033. Timothy, orchard grass. Local delivery possible.

Daniel B. Strickler, 542 Roops Mill Rd., Westminster, MD 21158. (410) 635-2481. Timothy/alfalfa, alfalfa/orchard grass, alfalfa. Delivery possible.

John Sussman, 1717 Nelson Rd., Westminster, MD 21157. (410) 848-2543. Alfalfa, timothy, wheat and barley straw. Delivery possible.

Vale Carousel Farm, 234-C Vale Rd., Bel Air, MD 21014. (410) 836-7226. Orchard grass/clover. Delivery possible.

Addie H. Walters, 31598 Jim Davis Rd., Galena, MD 21635. (410) 648-5386. Alfalfa, timothy/clover.

Information services

King of Sports Horse Ownership Information Service, 124 Brown Rd., Perryville, MD 21903. Sam Howard (410) 642-6793.

Maryland Horse Industry Foundation Library, 30 East Padonia Rd., Suite 303, Timonium, MD 21093. (410) 252-2100.

Mieza Saddlebred Sport Horse Marketing, 10101 Livingston Rd., Broad Creek, MD 20744. David A. Turner (301) 297-6130. Saddlebred dressage/sport horse locating service .

Morgan International Sport Horse Record Inc., L'Enfant Plaza, P.O. Box 44002, Washington, D.C. 20026. Francis W. Kramer Jr. (202) 547-8877. Performance records, scholarships, Morgan cross-bred roster.

Instruction

Aggravation Acres, P.O. Box 224, McHenry, MD 21541. Mary Van Sickle (301) 746-8257. Boarding, sales.

Alder Branch Stables, Spaniard Neck Rd., Centreville, MD 21617. Angela Sheaffer Barilar (410) 758-2298. Boarding, breeding, sales.

Amberleigh, 5815 Deer Park Rd., Reisterstown, MD 21136. Nancy Millionie (410) 833-8991. Boarding.

Anchors Kennel, Cattery & Stable, 17810 Indian Head Hwy., Accokeek, MD 20607. Sonya Randall (301) 253-2626. Dressage instruction to second level; training, breaking.

Andelain Farm, 14740 Mud College Rd., Thurmont, MD 21788. Wendy & Stephen Moulton (301) 271-4191, (800) 255-4191. Boarding, sales of heavy hunters, sales prep.

Andover Equestrian Center, 433 Andover Rd., Linthicum, MD 21090. Virginia Conover. Boarding.

Angus Acres, Rt. 10, Box 254, Salisbury, MD 21801. Eileen C. Desjardins (410) 742-5648. Boarding.

Argyle Stables, Ltd., 9056 Black Dog Alley, Easton, MD 21601. L. Thomas Divilio (410) 820-8375. Boarding.

Aspiring Heights Farm, 3612 Nicholson Rd., Westminster, MD 21157. JoAnn T. Robertson (410) 848-1431. Boarding.

Banbury Cross Farm, 26315 Haines Rd., Clarksburg, MD 20871. Judith E. McGaughan (301) 253-4669.

Bascule Farm, 15000 Sugarland Rd., Poolesville, MD 20837. Julie Atherson-Nelson (301) 972-8943.

Baywood Farm, 1105 Glenville Rd., Churchville, MD 21028-1103. Randall & Carrie Becker (410) 879-5371. Indoor arena, 100 acres, training, boarding.

Beech Grove Farm, 1575 Underwood Rd., Gambrills, MD 21054. (410) 544-6504, 721-2589. Horse transportation.

Belle Vista Farm, Inc., 5708 Deer Park Rd., Reisterstown, MD 21136. David & Clarice Kendrick (410) 526-0330.

Bettswood Farm, 16350 Newport Rd., Woodbine, MD 21797. John & Jill Betts (410) 489-5439. Boarding, sales, clinics and shows.

Borderline Farm, Inc., 7359 Browns Bridge Rd., Fulton, MD 20759. Rose M. O'Neill & Tessa Pagones (301) 854-2111. Boarding, sales.

Breton View Farm, P.O. Box 419, Knight Rd., Leonardtown, MD 20650. Cynthia & Jenifer Fortin (301) 475-5066.

Brooke Hill Farm, 1012 Spangler Dr., Westminster, MD 21157. Edna & James McNemar (410) 857-5002. Boarding, sales.

Linda Butler, 72 White Pine Circle, Elkton, MD 21921. (410) 392-0421.

C & C Stables, 1650 Rossback Rd., Davidsonville, MD 21035. Bob Collins (410) 721-9561. Quarter Horse breeding, boarding, training.

Camelot Farms, Inc., 2808 Shepperd Rd., Monkton, MD 21111. Philip Spector (410) 771-4415. Boarding.

Catch-Me-Not Farm, 4113 Federal Hill Rd., Jarrettsville, MD 21084. Diana Morrison (410) 557-815. Boarding.

C.D. Training Stables, 13 Locust Blvd., Middletown, MD 21769. Carla DuRand (301) 371-4641. Paint Horse breeding; training.

Cedar Rowe Quarter Horse Farm, 14526 Bollinger Rd., Rocky Ridge, MD 21778. Linda Hall (301) 447-6680. Dressage instruction; sales, breeding, boarding.

Cherry Hill Farm, Box 116, Huntingtown, MD 20639. Barry Gordon. Boarding, sales.

Chesapeake Ranch Estates Stables, Club House Rd., Lusby, MD 20653. Mrs. Vicki Swire (410) 326-1193. Boarding.

Circle N Ranch, 1234 Briggs Chaney Rd., Silver Spring, MD 20905. L. Franklin Norwood (301) 384-1995.

Clay Hill Stables, 9911 Ardmore Rd., Landover, MD 20785. Emalyne Prettyman (301) 773-0444.

Clayton Ridge, Inc., 3621 Clayton Rd., Joppa, MD 21085. Debra Mitchell. Boarding, sales.

Clover Ridge, 5454 Harris Farm Rd., Clarkesville, MD 21029. Joan C. Bosmans. (410) 531-2370.

Columbia Horse Center, 10400 Gorman Rd., Laurel, MD 20707. Allan Gohrband (301) 776-5850. Boarding, sales.

Cool Meadows Farm, 3811 Jarrettsville Pk., Jarrettsville, MD 21084. M. Regina Gowl. (410) 557-7442. Boarding.

Cornerstone, 9610 Glen Rd., Potomac, MD 20854. Danielle De Nike Evans (301) 251-5965.

Country Comfort Farm, Rt. 33, Box 705, St. Michaels, MD 21663. Nancy Ashway Faulkner (410) 745-3160. Boarding, sales.

Coverley Dressage, 6381 Landing Neck Rd., Easton, MD 21601. Jackie Kinney (410) 820-4042. Dressage training and CT by AHSA judge & USDF silver medalist.

Darnestown Valley of Horses, Inc., 13730 Darnestown Rd., Darnestown, MD 20878. Elizabeth Bridge (301) 963-4976.

Dawn's Jubilee Farm, 709 Gilbert Rd., Aberdeen, MD 21001. Kathy M. Plummer (410) 273-6645. Breeding, boarding.

Daybreak Farms, 8816 Stephen Decatur Hwy., Berlin, MD 21811. Raymond Chandler (410) 641-1917. Boarding, pony rides.

Days End Farm & Horse Rescue, Inc., 17601 Frederick Rd., Mt. Airy, MD 21771. Kathleen Schwartz (301) 831-7095.

Dayspring Riding School, 13629 Jarrettsville Pk., Phoenix, MD 21131. Joyce V. Richardson (410) 666-3247. Boarding.

Dedication Farm, 6020 Emerald Ln., Sykesville, MD 21784. Helene Asmis Clifford (410) 795-4000, fax 549-1523. Boarding.

Deer Hill Farm, 2113 Sykesville Rd., Westminster, MD 21157. Robert E. Sears (410) 848-5015. Breeding, boarding.

Dream Catcher Farm, 17203 Lightfoot Ln., Poolesville, MD 20837. Melanie Cohen & Wonda Leisure (301) 916-3269. Breaking, training.

Dunroman Stables, 1102 Hart Rd., Towson, MD 21204. Robin Farace (410) 296-5945. Sales, boarding.

Eight Bells, Taneytown, MD 21787. Greta Towle Clements (410) 756-4028. European dressage training, training level grand prix; clinics.

El Venado Polo, 4541 Harford Creamery Rd., White Hall, MD 21161. Kimber Damron (410) 692-5648. Polo instruction.

Equestrian Pastimes, 36609 Purnell Crossing Rd., Willards, MD 21874. Richard Zimmerman (410) 835-3255, (410) 835-2904. High level instr. for hunter/jumper and eventing; boarding.

Equilibrium Horse Center, 1685 Underwood Rd., Gambrills, MD 21054. Kathleen Harjess (410) 721-0885. Boarding.

Evergreen Stables, Inc., 11405 Scaggsville Rd., Fulton, MD 20759. (301) 317-3342. Boarding.

Fair Weather Farm, 18204 Queen Anne Bridge Rd., South Bowie, MD 20716. Regina Owens (410) 956-4648.

Father's Farewell, 13720 Moser Rd., Thurmont, MD 21788. Leslie Amos (301) 694-9566. Boarding.

Fence Post Farm, 7920 Shipley Rd., Pasadena, MD 21122. Carol L. Wicker (410) 255-7652.

Finally Farm, Burnt Mill Rd., Hollywood, MD 20636. Linda & Jack Epstein (301) 475-3927.

Flying Change Farm, 9534 Croom Rd., Upper Marlboro, MD 20772-7811. Judy Strohmaier (301) 627-3918. Training, boarding.

Genesis Farm, P.O. Box 372, Solomons, MD 20688. Leitha Stone (410) 326-4758. Boarding, breeding, sales.

Glenwillow Farm, 3061 Rt. 97, Glenwood, MD 21738. Kim Stewart (301) 854-6560. Boarding.

Hand-Me-Down Stables, 2832 Scarff Rd., Fallston, MD 21047. Cynthia S. Warner (410) 692-5596. Boarding.

Harkaway Farm, 16001 Partnership Rd., Poolesville, MD 20837. Patricia A. Solter (301) 972-8217. Boarding.

Hidden Hollow Farm, P.O. Box 338, Poolesville, MD 20837. Virginia Edwards (301) 972-7688.

Highland Farm, 3395 Davidsonville Rd., Davidsonville, MD 21035. Jo-An DeSell (410) 798-1882.

Hilltop Farm, 1089 Nesbitt Rd., Colora, MD 21917. Scott Hassler (410) 658-9898, fax (410) 658-9228. Sales, breeding.

Hopewell Training Center, 1867 Hopewell Rd., Port Deposit, MD 21904. Mary Bradley (410) 378-3839. Boarding.

Hopkins Hollow Farm, Rt. 2, Box 169-AA Bryans Road, MD 20616. Maurice E. Hopkins (301) 375-7095. Boarding, sales.

Horses, Inc., 5220 Equestrian Dr., Eldersburg, MD 21784. Scott Holniker (410) 795-3600. Boarding.

Hunter Equestrian Center, P.O. Box 976, Clinton, MD 20735-0976. Heidi Davis & Cindy Jett (301) 297-5311. Boarding.

Idle Wilde Farm, 3289 Davidsonville Rd., Davidsonville, MD 21035. Linda L. Zang (410) 798-0380. Boarding.

Inverness Farm, 20700 Darnestown Rd., Dickerson, MD 20842. Fay R. Buchanan (301) 972-8897. Boarding.

Invitational Farm, Rt. 1, Box 70, Tyaskin, MD 21865. Wayne & Myra Spencer (410) 873-2708. Boarding.

J Mar Stables, Inc., 3001 Sheppard Rd., Monkton, MD 21111. Susan & Jennifer Marshall (410) 472-4475. Training, showing, hunting.

JMJ Farms, Rt. 2, Box 157, Hollywood, MD 20636. Mac Clabaugh (301) 373-2915. Boarding, sales.

Lake Fanny Stables, 5 Lake Fanny Rd., Bel Air, MD 21014. Linda S. Gale (410) 879-7956. Boarding, sales.

Lightning Bolt Farm, 2145 Jasontown Rd., Westminster, MD 21157. Beth T. Stambaugh (410) 848-3887. Boarding.

The Little Horse Farm, 26531 Aiken Dr., Clarksburg, MD 20871. Susan C. Ferrara (301) 253-3663. Boarding, sales.

Cynthia Lytle, 2110 Whitehall Rd., Frederick, MD 21702. (301) 694-5965. MHSA recorded judge: hunter & CT; lessons, schooling.

Loftmar Stables, Inc., 17620 Central Ave., Bowie, MD 20716. Janet L. Martin (301) 249-7893.

Maple Spring Farm, 14347 Burntwoods Rd., Glenwood, MD 21738. Lisa & Gerard Henry (410) 442-2295. Boarding, sales.

McKay's Stable, 17714 Troyer Rd., Monkton, MD 21111. Ann McKay (410) 357-8885. Boarding, breeding cross-bred ponies.

Meadowbrook Stables, Inc., 8200 Meadowbrook Ln., Chevy Chase, MD 20815. Eliz-

abeth A. Checchia (301) 589-9026. Boarding.

Meadowood, 6800 Dorsey Ln., Woodbine, MD 21797. Anne Faffley (410) 549-7227. Boarding, sales.

Merry Mount Equestrian Center, 8801 Frank Tippett Rd., Upper Marlboro, MD 20772. William & Ann Gladmon (301) 599-0322. Boarding; indoor ring; summer camp.

Midnight Sun Stable, 24235 Burnt Hill Rd., Clarkesburg, MD 20871. Sylvia A. Colin & Carol Counce (301) 972-5709. Boarding, sales.

Mill Stone Farm, 3704 Prospect Rd., Street, MD 21154. Jerry & Barbara Kimball (410) 452-8309. Boarding.

Millhaven Farm, 5837 Rolling Dr., Derwood, MD 20855. Richard Mills. Boarding, sales.

My Lady's Benefit, 21029 Slab Bridge Rd., Freeland, MD 21053. Galvin Gentry (410) 343-1829. Boarding.

New Covert Farm, 4230 Harford Creamery Rd., White Hall, MD 21161. Donna Brokaw (410) 692-9662. Boarding; dressage.

Norbourne Equitation & Feed Co., 10401 Marlboro Pk., Upper Marlboro, MD 20772. (301) 856-1440. Boarding.

North Fork School of Equitation, 3616-B Lander Rd., Jefferson, MD 21755. Karen Fenwick & Kay Russell (301) 834-9744.

Oak Crest Farm, 4776 Solomon's Island Rd., Harwood, MD 20776. Mrs. Dorsey Emmerick (410) 867-1788. Boarding.

Oatland Farm Stables, 4441 Thornhurst Dr., Olney, MD 20832. Chrissy Keys Cockburn (301) 924-5423. Boarding.

Okie Dokie Acres, Inc., 5651 Burnettsville Rd., Marion Station, MD 21838. Gayle Waters (301) 623-3811. Boarding, sales.

Olney Farm, 1001 Old Joppa Rd., Joppa, MD 21085. Mrs. Ami Howard (410) 877-9723, 877-1887. Training, boarding, clinics, Shetland pony, hunter/jumper breeding.

The Perfect Horse, 254 Baskerville Ct., Severna Park, MD 21146. Lisa M. Boch (410) 647-5270. Sales, leasing, appraisals, finder services, videotaping.

Persimmon Tree Farm, 1030 Bloom Rd., Westminster, MD 21157. Carolyn Krome (410) 876-8645. Boarding.

Pleasant View Farm, 22500 W. Harris Rd., Barnesville, MD 20838. Suzette Bizzarro (301) 349-2376. Boarding, sales.

Ponies for Children, Inc., 4615 Beckleysville Rd., Hampstead, MD 21074. Louise Este Hollyday (410) 239-7305. Specializing in horsemanship for ages 3 to 10; Welsh and Shetland.

Potomac Glen Riding School, 10701 S. Glen Rd., Potomac, MD 20854. Susan Hansen (301) 299-8810.

Potomac Horse Center, 14211 Quince Orchard Rd., Gaithersburg, MD 20878. Renee Gingras (301) 208-0200. Boarding.

Potomac Polo School, P.O. Box 35, Poolesville, MD 20837. Charlie Muldoon & Sally Carroll (301) 972-7241. Beginner through advanced classes; equipment provided.

Quail Walk Farm, 6406 S. Osborne Rd., Upper Marlboro, MD 20772. George & Dorothy Troutman (301) 627-1327. Boarding.

Rainbow View Farm, Inc., 1001 Harris Mill Rd., Parkton, MD 21120. Patricia Burton Bowden (410) 343-0032. Boarding, breeding.

Reality Farm, Woodbine, MD 21797. Maria Dougherty Hall (301) 490-7395.

Reddemeade Farm, 1701 Ednor Rd., Silver Spring, MD 20905. Jane Seigler (301) 421-4481. Boarding, Equishare.

Rendez-Vous Farm, 16724 Miller Ln., Parkton, MD 21120. Deborah Rollins-Frank (410) 343-2142. Boarding, training; horse rescue.

Rippling Run Farm, 5126 Trenton Mill Rd., Upperco, MD 21155. C. Victoria Woodward (410) 374-1431. Boarding, sales.

Rivendell Training Stable, Laurel, MD. Sheila L. Kane (410) 859-5646. Training, sales; instruction on hunter/jumpers; dressage.

Rock Bottom Farm, 21930 New Hampshire Ave., Brookeville, MD 20833. Elizabeth Anne Cowle (301) 924-2612. Boarding.

Rocky Hill Farm, 275 W. Pasadena Rd., Millersville, MD 21108. Charles Boyer (410) 647-2747. Boarding.

Rolling Acres Farm, Inc., 3111 Mt. Carmel Cemetery Rd., Brookeville, MD 20832. Janice & Samuel Nicholson (301) 774-9269. Boarding, sales.

Rolling Hills Ranch, Inc., 55 Rolling Hills Ranch Ln., Port Deposit, MD 21904. Renee Sherrard-Luther (410) 378-3817. Boarding; small indoor ring, lighted outdoor trails.

S & S Driving, 4935 Ijamsville Rd., Ijamsville, MD 21754. C. Thomas Smith & Judy Schwartz (301) 662-2532. Available for driving and training clinics.

Saddleview Ranch, 2719 Thurston Rd., Frederick, MD 21701. Vicki Bazan (301) 831-8715. Boarding, sales.

San Mar Stables, 16039 Partnership Rd., Poolesville, MD 20837. Sandra E. Marsh (301) 972-7347. Boarding.

Sandy Hill Center, 3380 Turkey Point Rd., North East, MD 21901. David Cornelius (410) 287-5554.

Seven Hills Farm, 12430 Cooper's Ln., Worton, MD 21678. Marty & Kim Morani (410) 778-0201.

Severn Valley Stables, 899 MD Rte. 3, North Gambrills, MD 21054. Dorian L. Tate (410) 647-8000. Boarding.

Shadow Brook Farm, 6450 Elibank Dr., Elkridge, MD 21227. Joyce Glover-McDonald (410) 796-4947. Boarding, sales.

Shadowfax Morgans, 19100 Croom Rd., Brandywine, MD 20613. Lee & Ruth Sadler (301) 888-9341. Breeding, sale of young stock.

Silverado Stables, 11575 Angleberger Rd., Thurmont, MD 21788. Deborah S. Endlich (301) 898-7645. Boarding.

Sky Knob Stable, 14211 Hixon Rd., Hancock, MD 21750. Steve & Pat Hixon. Boarding, sales.

Spring Ridge Horse Center, 2700 Roderick Rd., Frederick, MD 21701. Niqui Johnson (301) 874-2000. Boarding.

Springhill Farms, 16603 Crain Hwy., Brandywine, MD 20603. Gerald Terhune (301) 782-7163. Boarding.

The Stable, 2426 Ridge Rd., Woodlawn, MD 21207. Carol Will (410) 944-0310. Sales, boarding.

Statesman Farm, 10715 Old Court Rd., Woodstock, MD 21163. Lynn V. Shpak (410) 461-4422.

Sterling Hills Farm, Inc., 400 Bold Elm Rd., North East, MD 21901. Valerie & Richard Rader (410) 398-8404. Boarding.

St. Giles Farm, 7934 Quantico Rd., Hebron, MD 21830. Deri Jeffers (410) 742-7568. Specializing in eventing and dressage training.

Stonegate Equestrian Center, 2384 Mercer Ct., Jefferson, MD 21755. Dennis M. McCarthy. Boarding.

Stonemill Stables, 3500 Blenheim Rd., Phoenix, MD 21131. Deborah Supik (410) 667-0649, 592-5351. Training, boarding.

Sugarloaf Vaulters, 7733 Polara Pl., Rockville, MD 20855. Dorothy Fontana (301) 258-9811. Vaulting instruction.

Sugar's Hill Stable, 16104 Broadfording Rd., Hagerstown, MD 21740. James Iobst (301) 790-2480. Boarding, sales.

Summer Hill Farm, Sparks, MD 21152. (410) 876-4306, 771-4735. Boarding.

Sunny Slope Stables, Inc., Rt. 3, Box 9024, Deer Park, MD 21550. Roger S. Roderick (301) 334-4834. Boarding, sales, rental.

Surmont, Ltd., 21600 W. Offutt Rd., Poolesville, MD 20837. J.A. Schaudies.

Tag Along Farm, 1602 Governor Bridge Rd., Davidsonville, MD 21035. Brenda C. Lamb (410) 798-6665. Boarding.

Take It Easy Ranch, 2639 Beckleysville Rd., Millers, MD 21107. (410) 357-4288. Boarding.

Tartan Farms, 10800 Whites Ferry Rd., Poolesville, MD 20837. Edward Lane (301) 972-8567. Boarding.

Timberbrook Farm, 21000 Slab Bridge Rd., Freeland, MD 21053. Jerry Burchinal (410) 357-8236. Quarter Horse breeding, mare care.

Tranquility Manor Farms, 4101 Stansbury Mill Rd., Monkton, MD 21111. Holly Gilmore (410) 666-2518. Boarding.

Trebien, 12698 Rt. 108, Clarksville, MD 21029. Darlene Naecker (410) 531-6627.

Trippe Creek Riding School, 5388 Oxford Rd., Oxford, MD 21654. Mary Haven Foster (410) 822-4487.

Tuckaway Stables, 120 Darlington Rd., Havre de Grace, MD 21078. Rhonda Kidd (410) 836-2978. Sales.

Unicorn Riding Academy, 5683 Mt. Hermon Church Rd., Salisbury, MD 21801. Sharon Miner (410) 546-2941. Boarding, sales.

Ward Brown, 2201 Ednor Rd., Silver Springs, MD 20905. (301) 421-1645. ARICT certified.

Water's Gift, 3600 Dustin Rd., Burtonsville, MD 20866. Larrine Abolt (301) 421-4089. Boarding, sales.

Western Trails, Mayhew Inn Rd., Oatland, MD 21550. Larry Schenk (301) 387-6155. Sales, rental.

Westmanton Stables, 2302 Geist Rd., Glyndon, MD 21071. Grant & Sharon Schneidman (410) 833-1071. Eventing (novice through advanced), dressage, clinics, coaching.

Wheaton Park Stables, 1101 Glenallen Ave., Wheaton, MD 20902. Donald Christie. Boarding, rental.

Wicomico Equestrian Center, Salisbury, MD 21801. Dorothea Phillips & Becky Miles (302) 846-3811, 543-1711.

Willow Tree Farm, 385A Willows Rd., Lexington Park, MD 20653. Ronald & Barbara Miller (301) 862-9051. Boarding.

Willow Wood Farm, 1650 Marriottsville Rd., Marriottsville, MD 21104. Kim Williams (410) 442-1518. Boarding, sales.

Willowbend Farm, 15108 St. Thomas Church Rd., Upper Marlboro, MD 20772. Anita R. Johnson (301) 627-4317.

Equine Insurance
Kitsi Christmas
P.O. Box 5176
Laurel, MD 20726
301-470-2423
"Horsemen Serving Your Insurance Needs"

Wind Crest Farm, 24201 Peach Tree Rd., Clarksburg, MD 20871. Davida Bierbrauer (301) 972-5102. Training, clinics, boarding.

Windsor Manor, 16930 Norwood Rd., Sandy Spring, MD 20860. Vanessa Holden Swartz (301) 774-7798. Boarding.

Windy Ridge Farm, 1420 Thomas Run Rd., Bel Air, MD 21014. Marion Klingelhofer (410) 734-6500. Boarding.

Windy Willows Farm, P.O. Box 104, Libertytown, MD 21762. David Butts (301) 898-7695. Also equine dentistry.

Winter Wind Farm, 3362 Level Rd., Churchville, MD 21026. Linda M. Seybold (410) 836-2842. Boarding.

Wit & Folly Farm, Rt.e 245, P.O. Box 86, Hollywood, MD 20636, Doris Woodburn or Doug Neely (301) 373-8441. Appaloosa breeding; training, sales.

Woodland Horse Center, 16301 New Hampshire Ave., Silver Spring, MD 20905. Michael W. Smith (301) 421-9156.

Woodvale Farm, 9602 Bartgis Rd., Frederick, MD 21702. Michael Clabaugh (301) 898-9560. Boarding, training.

Insurance

Association Underwriters, Inc. & Ziplow Horse Insurance Agency, 2209 Maryland Ave., Baltimore, MD 21218. (800) 822-2202, 235-3163. Full mortality, major medical, farm and liability .

R.B. Brown & Asssociates, 216 Schilling Cir., Hunt Valley, MD 21031. Jim Leckrone (410) 785-1190, fax 785-0439. All lines of insurance for farm owners, trainers and individual horse owners.

Christmas Insurance Agency, P.O. Box 5176, Laurel, MD 20726. Kitsi Christmas (301) 470-2423, (800) 470-2423. *See ad on this page.*

EMO Agency, Inc., 70 Main St., Suite 23, P.O. Box 3540, Warrenton, VA 22186. (703) 347-3552, (800) 347-3552. Livestock mortality, surgical, farm and liability. *See ad on page 40.*

Susan Fox, 1630 Oakland Rd., Reisterstown, MD 21136. (410) 526-6406. Horse mortality, insurance and farm packages.

Hoffberger Insurance Group, 5700 Smith Ave., Baltimore, MD 21209-3609. Richard Hoffberger, president (410) 542-3300, fax 542-3399. *See ad on this page.*

Marks Insurance & Assoc., Inc., 19508 Amaranth Dr., Germantown, MD 20874. Pam Marks (301) 428-1850. Mortality; care, custody, and control; loss of use; farm; major medical; liability.

Judges

Kim Caples Arbaugh, 2078 Dennings Rd., New Windsor, MD 21776. (410) 635-2976. MHSA-recorded.

Patti J. Ashe, 1013 Boxwood Dr., Hampstead, MD 21074. (410) 239-3437. MHSA-recorded.

THE HOFFBERGER INSURANCE GROUP

- Bloodstock Insurance
- Mortality Deductible Policies
- Farm Insurance
- General Liability Insurance
- Individual and Group Health Insurance

THE HOFFBERGER INSURANCE GROUP

Richard Hoffberger, President
5700 Smith Avenue
Baltimore, MD 21209-3609
(410) 542-3300
800-547-5501 (outside MD)
Fax (410) 542-3399

Delaware Office
21 South Wynwyd Drive
Newark, DE 19711
(302) 368-1221
Fax (302) 368-1207
Contact: Carol Hoffberger McCarthy

Kentucky Office
2755 McCowans Ferry Road
Versailles, KY 40383
(606) 873-6642 or (606) 229-8564

Providing bloodstock insurance and other related services to the Thoroughbred Industry

Beth Barritt, Evergreen Stables, 11405 Scaggsville Rd., Fulton, MD 20759 (301) 317-3342. Dressage .

Martha Breedlove, 1525 Watervale Rd., Fallston, MD 21047. (410) 877-3191. MHSA-registered.

John C. Brighoff, 2712 Sam's Creek Rd., New Windsor, MD 21776. (410) 875-2673. MHSA-recorded.

Bradley Caine, 5300 Coastal Hwy., Ocean City, MD 21842. (410) 250-8508. MHSA recorded.

Greta Towle Clements, Eight Bells, Inc., 4028 Harney Rd., Taneytown, MD 21787. (410) 756-4028. Also clinics.

Robert Crandall, 1919K Stebbing Way, Laurel, MD 20723. (301) 776-9314. MHSA-registered.

Evan Criere, 4501 Ten Oaks Rd., Dayton, MD 21036. (410) 531-3532. MHSA-recorded.

Jo-An DeSell, 3395 Davidsonville Rd., Davidsonville, MD 21035. (410) 798-1882. MHSA-registered.

Carla DuRand, C.D. Training Stables, 13 Locust Blvd., Middletown, MD 21769. (301) 371-4641. English and Western.

Kate Elliott, 5308 Cedar Ln., Columbia, MD 21044. (410) 730-9844. MHSA- observing.

George Emge, 7 Brook Valley Ct., Freeland, MD 21053. (410) 343-0977. MHSA-registered.

Nancy Ashway Faulkner, Country Comfort Farm, Box 705, St. Michaels, MD 21663. (410) 745-3160. MHSA-registered.

Kevin Foster, 3111 Mt. Carmel Cemetery Rd., Brookeville, MD 20833. (301) 774-3802. MHSA-recorded.

Michele Gladmon-Fitzwater, 8801 Frank Tippett Rd., Upper Marlboro, MD 20772. (301) 261-5701, 868-2109. MHSA-observing.

Milly Welsh Graden, 3355 Davidsonville Rd., Davidsonville, MD 21035. (410) 798-4211. MHSA and AHSA-registered judge and steward.

Deane Lee Gutman, 1436 Tome Hwy., Port Deposit, MD 21904. (410) 658-4919. MHSA-registered.

Patricia Hamilton, 3811 Jarrettsville Pk., Jarrettsville, MD 21084. (410) 557-8723. MHSA-registered.

Barbara Kirchner, P.O. Box 1601, Rockville, MD 20849-1601. (301) 251-4787. MHSA-recorded.

Jo Ann Kricker, 360 Bailiff Rd., North East, MD 21901. (410) 287-9343. Clinics & seminars: ACRI hunter seat/st. seat.

Kenneth Krome, 6978 Meadowpoint Terr., New Market, MD 21774. (301) 865-5372. MHSA and AHSA-registered; course designer.

Elizabeth Molesworth Lambiasi, 10401 Barrett's Delight Dr., Cockeysville, MD 21030. (410) 666-1463. MHSA- recorded.

Cynthia Lytle, 2110 Whitehall Rd., Frederick, MD 21702. (301) 694-5965. MHSA recorded judge: hunter & CT, lessons, schooling.

Edna G. Lytle, Otasaga Farm, 20520 Mouth of the Monocacy Rd., Dickerson, MD 20842. (301) 428-8861. AHSA-registered.

Mary Lisa Nicholson, 3111 Mt. Carmel Cemetery Rd., Brookeville, MD 20833. (301) 774-9269. MHSA-recorded.

Jack Piersol, 706 High Plains Dr., Bel Air, MD 21014. (410) 638-0954. MHSA-registered.

Linda W. Reynolds, 16409 Trenton Church Rd., Upperco, MD 21155. (410) 239-8831. MHSA-registered.

JoAnn Robertson, 3612 Nicholson Rd., Westminster, MD 21157. (410) 848-1431. MHSA-registered; AHSA hunter, equitation.

Elise Boyce Russo, 15 Salt Hill Ct. Lutherville, MD 21093. (410) 560-0759. MHSA-observing.

Jo-Ann Schaudies, Surmont Ltd., 21600 West Offutt Rd., Poolesville, MD 20837. (301) 972-8800. MHSA-registered.

William (Danny) Short, 26590-B Bruf's Island Rd., Easton, MD 21601. (410) 820-8190. MHSA-registered.

Robert Spedden, 4509 Centennial Ln., Ellicott City, MD 21042. (301) 465-3424. MHSA-recorded.

Mrs. Robert Spedden, 4509 Centennial Ln., Ellicott City, MD 21042. (301) 465-3424. MHSA-observing.

Lou Bowling-Steinfort, 19922 Frederick Rd., Ellicott City, MD 21042.

Richard Strauss, 12 Beehive Place, Apt. J, Cockeysville, MD 21093. (410) 628-0995. MHSA-registered.

Mrs. Donald Titus, 3504 Hutch Pl., Chevy Chase, MD 20815. (301) 652-6806, 365-1250. MHSA-registered.

Robin A. Townsend, 7211 Keysville Rd., Box 6, Keymar, MD 21757. (410) 751-1141. MHSA-observing.

Kim Rachuba Williams, 8577 Harvest View Ct., Ellicott City, MD 21043. (410) 461-6714. MHSA-recorded.

Glena Wirtanen, 3810 Blenheim Rd., Phoenix, MD 21131 (410) 592-9655.

Robin P. Wyman, 9209 Bellfall Ct., Columbia, MD 21045. (410) 730-6360. MHSA-registered.

Jaye Younkers, 12700 Travilah Rd., Potomac, MD 20854. (301) 948-2971. MHSA-recorded; side saddle.

Jumps

Head Horse Jumps, Inc., 17956 Foreston Rd., Parkton, MD 21120. Eileen Head (410) 239-7973. Build show and schooling jumps; call for free brochure.

Bert Lytle Assoc, Inc., Otasaga Farm, 20520 Mouth of Monocacy Rd., Dickerson, MD 20842. Bert Lytle (301) 428-8861. Also horse trailers.

Marlboro Equine Products, 6408 Dower House Rd., Upper Marlboro, MD 20772. Don (301) 599-6100.

Lawyers

Warren E. Brown, 100 West Rd., Suite 300, Towson, MD 21204. (410) 252-0484. Specializing in equine law.

Alan M. Foreman, 10480 Little Patuxent Pkwy., Suite 1050, Columbia, MD 21044-3502. (410) 740-4900, fax 740-2005.

Leatherwork, tack repair & cleaning

Italics indicates member of the Maryland Equine Industry Retailers Group. See page 2 of *The Maryland Horse* for more information.

Awl Craft Leather Shop, 3500 Blenheim Rd., Phoenix, MD 21131. Deborah Supik (410) 667-0649, 592-5351.

Beasley Blanket & Tack Repair & Cleaning, 14022 Triadelphia Mill Rd., Dayton, MD 21036. Linda Ruppert (301) 854-0356. Blanket washing and repair.

Horsefeathers, 13885 Rover Mill Rd., West Friendship, MD 21794. (410) 489-3636. Repair for any canvas or leather item; custom-made chaps.

Horseman's Turf Supply, 9855-A North Washington Blvd., Laurel, MD 20723. (301) 725-7372. Repairs.

A.M. Kroop & Sons, Inc., 26 C St., P.O. Box 116, Laurel, MD 20707. (301) 725-1535, fax 725-1545. Manufacturers of racing boots, jodphurs, exercise boots, field and hunt boots.

Leather Unlimited, 208 George St., P.O. Box 536, Chesapeake City, MD 21915. Todd Wever, Pat Duffy (410) 885-3151.

The Light Horse Leatherworks, 2305-A Butler Rd., Butler, MD 21023. Ridgely W. Davis Jr. (410) 472-2850. Custom leatherwork and tack repairs.

Outback Leather, 381 Main St., Laurel, MD 20707. Ronald Sargent (301) 604-2211. Boot and saddle repair; custom-made chaps, leggings.

Vordemberge's Saddlery, 2113 Greenspring Dr., Timonium, MD 21093-3174. (410) 252-3210, (800) 582-7739. Full service saddlery, turf goods, repair.

Manure removal

Frezzo Brothers, Box 44, Avondale, PA 19311. (215) 268-8258.

Interstate Mushroom Co., P.O. Box 487, Avondale, PA 19311. (215) 869-9825. *See ad on page 87.*

Pasture/field care

Alpine Landscape Lawn & Field Service, 18311 Vernon Rd., P.O. Box 213, White Hall, MD 21161. Michael Buckman (410) 329-6846. Pasture renovation, liming, fertilization, mowing and barn drainage. Free consultations. *See ad on page 40.*

Paving services

Streaker Construction & Asphalt, Clear View Farm, West Friendship, MD 21794. H.F. Streaker Jr. (410) 442-2409. Blacktop, tar and chip driveways.

FACTS ABOUT RUBBER MATS

Facts About Rubber Mats can sometimes be hard to come by. For instance, will this ardent housekeeper pictured here find true happiness when given a rubber mat to stand on? Or will his hopes (and yours) be dashed when the mats you bought begin to curl? And is it your imagination, or are those bargain-priced mats beginning to shrink? And why didn't the salesman warn you that thin, lightweight mats just can't get the job done? Which mat does the job right? Whom can you trust?

PROTECTOR STALL MATS

are used at more vet schools in the U.S. than any other single rubber flooring product. With all the mess you have in an equine hospital, the floors have to be easy to clean. Day after day! Maybe they know something about mats that you should know. After all, they have to have it right.

Get The Facts About Rubber Mats Before You Buy! Call Today. We'll send you a straightforward, informational brochure and a small sample of the Protector Stall Mat. We have warehouses and dealers coast-to-coast to serve you quickly, easily and affordably. We're not here to sell you, we're here to help you.

WHITE HORSE TRADING CO

Delivery and installation available

EMGE EQUINE SERVICES
406 Cockeysmill Road
Reisterstown, MD 21136
1-410-833-0371

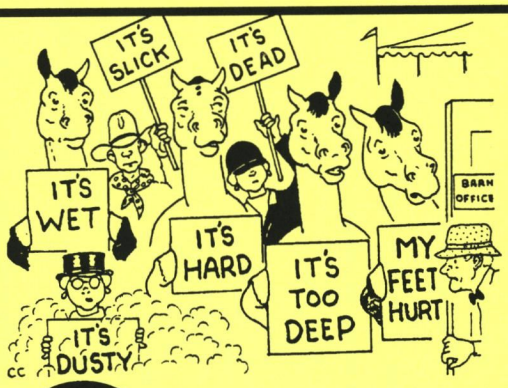

Confused about footings?

In the horse industry there is always some hot new miracle product. Some work, others kind of work, and many are miserable failures. Because of our extensive selection of products, we are uniquely positioned to *work with you*, to design a solution that will *work for you!* Choose from scores of products including: AIRFOOT, EQUATION, FIBRESAND, H2-OIL, FIBRETURF, VOLT, TOUGH TURF, CRYSTAL EARTH, RUBBER FOOTINGS AND MATS, DUST DOWN, LIGHTFOOT, AISLE PAVERS, FIBERMATE, STALL SEAL, DUST LESS, etc. DRAINAGE SYSTEMS, DESIGN AND CONSTRUCTION SERVICES AND MUCH MORE!

FOOTINGS UNLIMITED™
FICS of Maryland Inc. 1-800-378-4639

SERVICE DIRECTORY

Photographers

Equestrian Photography, 17413 Cherokee Ln., Olney, MD 20832. Ellen Cohan (301) 774-1455.

Equine Photography, 516 Lynch St., Rockville, MD 20850. G.E. Perentesis (301) 762-7609.

Everett Fine Art & Photography, P.O. Box 28, Mechanicsville, MD 20659. John M. Everett (301) 884-4029. Artist.

Neena Ewing, 1732 Corbett Rd., Monkton, MD 21111-1513. (410) 771-4780.

Brant Gamma, P.O. Box 5447, 1240 Old Garth Rd., Charlottesville, VA 22905. (804) 977-3545.

Mary Lou Greeley, 5562 Gloucester St., Churchton, MD 20733. (410) 867-2101.

Hoff's Thoroughbred Photography, P.O. Box 7112, Gaithersburg, MD 20898. Christopher Hoff (301) 540-4117.

Cappy Jackson, 1034 Monkton Rd., Monkton, MD 21111-1109. (301) 343-1121.

Kinser Photography, P.O. Box 1616, Laurel, MD 20725. Pam Kinser (410) 796-1463.

Middle View Acres Photo & Video, Middletown, MD 21769. Sandy Clements (301) 473-4784, 371-4064.

Pat Treadway, 8226 Stewarton Ct., Severn, MD 21144. (410) 672-1013.

Lydia Williams, 17422 Masemore Rd., Parkton, MD 21120. (410) 357-5416.

Pony rides/rental

Double S/S Stable, 16211 McKendree Rd., Brandywine, MD 20613. Steve Spargo (301) 372-8914.

Elk Mountain Trails, Inc., 921 Hoffmaster Rd., Knoxville, MD 21758. Thomas Albrecht (301) 834-8882.

Frontier Town, 8410 Raccoon Ln., Berlin, MD 21811. William Waterman (410) 289-7877.

Gunpowder Horse Stables, 12025 Philadelphia Rd., Bradshaw, MD 21021. Lisa Hampton (410) 679-1761.

Meteor Stables, 7606 Walker Mill Dr., Capital Heights, MD 20743. Duane Dickerson (301) 336-3500.

Severn Stables, 584 Upton Rd., Severn, MD 21144. Hamilton Sweeney (410) 969-3640.

Twin Tree Ranch, 1406 Mt. Carmel Rd., Parkton, MD 21120. Sonny Fitez (410) 343-0028. Weddings, company picnics, and birthday parties.

Publications

The Equiery, P.O. Box 610, Lisbon, MD 21765. (800) 244-9580, (410) 489-7826, fax 489-7828.

Equus, 656 Quince Orchard Rd., Gaithersburg, MD 20878. Susan Harding, publisher, (301) 977-3900, fax 990-9015.

Half Halt Press, Inc., P.O. Box 67, 20042 Benevola Church Rd., Boonsboro, MD 21713. Elizabeth Carnes (301) 733-7119. Equestrian book publisher.

Horseplay, 11 Park Ave., P.O. Box 130, Gaithersburg, MD 20884. (301) 840-1866, fax 840-5722.

The Horse's Mouth, 36 Chestnut Hill Rd., Forest Hill, MD 21050. Peggy Ingles (410) 893-9221, (800) 414-0404.

The Maryland Horse, P.O. Box 427, 30 E. Padonia Rd., Suite 303, Timonium, MD 21094. (410) 252-2100, fax 560-0503.

Mid-Atlantic Thoroughbred, P.O. Box 427, 30 E. Padonia Rd., Suite 303, Timonium, MD 21094. (410) 252-2100, fax 560-0503.

Miniature Donkey Talk Magazine, 1338 Hughes Shop Rd., Westminster, MD 21158. (410) 875-0118.

Paris-Turf, P.O. Box 115, Olney, MD 20830-0115. Gerard de Valrogar (301) 330-0125, fax 330-0231.

Polo, 656 Quince Orchard Rd., Gaithersburg, MD 20878. (301) 977-0200, fax 990-9015.

Worrall Publications, 3021 Black Rock Rd., Glyndon, MD 21071. Margaret Worrall (410) 472-4453, fax 296-5409.

Race tracks

Delmarva Downs, P.O. Box 11, Rte. 589 & 50, Berlin, MD 21811. (410) 641-0600.

Fair Hill, 300 Fair Hill Dr., Elkton, Md. 21922-2334. (410) 398-6565.

Laurel Park, P.O. Box 130, Laurel, MD 20725. (301) 725-0770, fax 725-4561.

Pimlico, The Maryland Jockey Club, Hayward and Winner Ave., Baltimore, MD 21215. (410) 542-9400, fax 542-1221.

Rosecroft Raceway, 6336 Rosecroft Dr., Fort Washington, Md. 20744-1999. (301) 567-4000.

Real estate

Fred F. Blanken & Co., Inc. & Sam Blanken & Co., Inc., 516 Kennedy St., N.W. Washington, DC 20011. Fred Blanken (301) 434-1441, fax 829-5300. Horsemen's real estate and business brokers, appraisers and consultants.

Terri Chasteen, Long & Foster Realtors, Chevy Chase, MD. (301) 681-4944 home, (202) 364-6166 office. Specializing in equine properties in Maryland and Virginia.

Jaci Senger, Coldwell Banker 1st Realty, Chestertown, MD 21620. (800) 503-8597, (410) 778-5555. Specializing in horse farms, estates, waterfront.

Gerrie Sims, Re/Max Premiere Selections, 11325 Seven Locks Rd., Potomac, MD 20854. (301) 299-1000, x329, fax 299-1004.

Schools/colleges

Barrie School and Camp, 13500 Layhill Rd., Silver Spring, MD 20906. Jeff Moredock/Peter Vogdes (301) 871-6706. Montessori school and riding camp

Butler School, 15951 Germantown Rd., Germantown, MD 20874. Rilla Spellman (301) 977-6669.

Garrison Forest School Stable, 300 Garrison Forest Rd., Owings Mills, MD 21117. Anne T. Young (410) 363-1530. Instruction, boarding.

Goucher College Stable, 1021 Dulaney Valley Rd., Towson, MD 21204. Patte Zumbrun (410) 337-6247. Instruction.

W◦O◦O◦D◦T◦U◦R◦F

SIMPLY, THE BEST FOOTING.

1-800-267-3173

SAMPLES. QUOTES. DELIVERY.

Gunston School Stable, P.O. Box 200, Centreville, MD 21617. Robert Copper (410) 758-0620. Instruction.

McDonogh School, Inc., 8600 McDonogh Rd., P.O. Box 380, McDonogh, MD 21117-0380. Streett Moore (410) 581-4707. Instruction, boarding.

Oldfields School Stable, 1500 Glencoe Rd., Glencoe, MD 21152. Grace C. Mullen (410) 472-4805. Instruction, boarding.

St. Timothy's School Stable, 8400 Greenspring Ave., Stevenson, MD 21153. Elizabeth Southall (410) 486-5483. Private girls' boarding school w/indoor arena, 24-stall barn, 235 acres w/cross country course.

Security systems

DGI Security & Protection, 8300 Tuckerman Ln., Potomac, MD 20854. (410) 626-7582.

Shows

Eastern Shore Dressage, St. Giles Farm, 7934 Quantico Rd., Hebron, MD 21830. Deri Jeffers (410) 742-7568. AHSA/USDF dressage competition; USDF footing award winner.

Freestate Riding Club, P.O. Box 316, Bowie, MD 20715. Nancy Johnson (301) 805-9385. Shows every third Saturday—April through October.

Washington International Horse Show, 9079 Shady Grove Ct., Gaithersburg, MD 20877. Lisa Corry Heider (301) 840-0281, fax 869-4573.

Stall and arena flooring

Charles Equipment, 2960 Old Westminster Pk., Finksburg, MD 21048. (410) 833-8656. Arenas, rings, training tracks, stall surfaces.

Michael S. Davis, 1297 N. Bend Rd., Jarrettsville, MD 21084. Michael S. Davis (410) 557-7114, beeper 351-6662. Excavation, hauling, riding arenas, engineering, construction.

Emge Equine Services, P.O. Box 56, Glyndon, MD 21071. Jeanne Emge (410) 833-0371. Protector Stall Mats and arena floorings. *See ad on page 122.*

FICS of Maryland, Inc., P.O. Box 352, Sykesville, MD 21784. Bill Hart (410) 775-2326. Automatic insect control, indoor sprinklers and stall flooring. *See ad on page 122.*

Storm protection

Automatic Security, 42 Strohmaier Rd., Rising Sun, MD 21911. Gil Paquette (800) 532-0990. Lightning rods.

Tack shops

Italics indicates members of the Maryland Equine Industry Retailers Group. See page 2 of *The Maryland Horse* for more information.

Alan's Winner's Circle Tack, P.O. Box 223, Owings Mills, MD 21117. (410) 833-0880.

A Little X-tra Tack Shop, Delmarva Downs, Berlin, MD 21811. (410) 641-1157. Full-service tack shop, repairs, mobile.

Arnold's Tack Shop, Franklinville Rd., Taylorsville, MD. (410) 875-2050, 875-2098. Western & English tack and supplies.

Awl Craft Leather Shop, 3500 Blenheim Rd., Phoenix, MD 21131. (410) 667-0649, 592-5351.

Betty's Rest Saddlery, 1718 Chapel Rd., Havre de Grace, MD 21078. (410) 272-5820, (800) 956-TACK. Saddlery, apparel, horse care, repairs. Call for free catalog.

Bits & Bridles Saddlery, 10176 Baltimore National Pk., Ellicott City, MD 21042. (410) 750-7797, 750-9461. Everything for horse and rider.

Bit of Britain, 2825-B North East Rd., North East, MD 21901. (410) 658-3400, 658-3800. Complete English saddlery.

Carroll County Tack & Supply, 3384 Old Gamber Rd., Finksburg, MD 21048. (410) 833-2835. English & Western tack, apparel, boots and repair.

Charlie Horse, 621 Hanover Pk., Hampstead, MD 21074. (800) 992-GIFT.

Churchville Tack & Feed, 3023 Church-ville Rd., Churchville, MD 21028. (410) 893-2310. English and Western tack, feed, supplies, health products. *See ad on page 32.*

County Saddlery, Inc., 2698 Jennings Chapel Rd., Woodbine, MD 21797. (301) 854-6059. Custom saddlery.

The Dancing Horse, 1564 Opossumtown Pk., Frederick, MD 21702. (301) 662-6693.

Dogwood Tack, 14227 Jarrettsville Pk., Phoenix, MD 21131. (410) 666-3352.

Dominion Saddlery-The Outlet, 1041 Rt. 3, North Crofton, MD 21114. (410) 451-2174. Clothing and equipment for rider and horse.

Donehower & Moore, Ltd., 612 Pershing Dr., Silver Spring, MD 20910. (301) 588-7242, (800) 850-1150. Tack, supplies, clothing.

Fiddler's Green Tack Shop, 1305 South Division St., Salisbury, MD 21801. (410) 543-0699. English riding apparel, tack, supplies.

Fred's Saddlery, Rt. 301, Waldorf, MD 20601. (301) 843-3040.

Gayer's Saddlery, 309 Main St., Laurel, MD 20707. (800) 542-9377, (301) 953-2378. Large selection of tack and apparel.

The Grey Pony, 13355 Rt. 108, Highland, MD 20777. (410) 531-5333, fax 854-2173. Complete line of riding apparel and tack.

Happyat Hill Horsery, Star Route 1, Box 189, McHenry, MD 21541. (301) 387-4550. English and Western equipment, clothes, supplies.

Harmohn Kraft, Inc., 7400 Deer Point Ct., Rockville, MD 20855. (301) 840-8050.

Hickory Hollow Tack & Saddlery, Clarks Landing Rd., Hollywood, MD 20636. (301) 373-5616.

Hitching Post, 7625 New Hope Rd., Willards, MD 21874. (410) 835-8379.

Horsefeathers, 13885 Rover Mill Rd., West Friendship, MD 21794. (410) 489-3636. Repair for any canvas or leather item; custom chaps.

Horseland USA, 1517 W. Patrick St., Frederick, MD 21702. (301) 698-0394.

Horseman's Turf Supply, 9855-A North Washington Blvd., Laurel, MD 20723. Mark Sumida (301) 725-7372. Repairs.

Horse Traders, 38 W. Main St., Westminster, MD 21157. (410) 876-9785.

Horse Unlimited Saddlery, 1149 Telegraph Rd., Rt. 273, Rising Sun, MD 21911. (410) 658-4126. Saddlery, clothing, gifts, antiques; approved Millers dealer.

Hunt Valley Saddlery, Hunt Valley Mall, upper level, 118 Shawan Rd., Cockeysville, MD 21030. Carol Dunning (410) 771-6887. Everything for horse and pony; used tack.

IV Trail Products, P.O. Box 1033, Sykesville, MD 21784. Ellen Powers (410) 795-8989. Custom tack, thrush medicine, natural fly wipes.

Jondalar, 8370 Baltimore-Annapolis Blvd., Pasadena, MD 21122. (410) 544-6405.

Kris-Tan Farm & Tack, 13457 Poplar Hill Rd., Waldorf, MD 20601. (301) 843-8189. Western clothing and tack.

A.M. Kroop & Sons, Inc., 26 C St., P.O. Box 116 Laurel, MD 20707. (301) 725-1535, fax 725-1545. Manufactures racing boots,jodphurs,exer.boots, field and hunt boots.

The Light Horse Leatherworks, 2305-A Butler Rd., Butler, MD 21023. (410) 472-2850. Custom leatherwork, tack repairs.

The Loft at Meadowbrook, 8200 Meadowbrook Ln., Chevy Chase, MD 20815. (301) 589-9025. Custom equipment and clothing for horse and rider.

Loveville Leather Harness & Tack, Box 127 Parsons Mill Rd., Loveville, MD 20656.

Lyons & Lyons Sales Co., 12033 Glen Arm Rd., Glen Arm, MD 21057. (410) 665-6500.

Maidstone Saddlery, 3531 Augustine Herman Hwy., Chesapeake City, MD 21915. (410) 885-3120.

Maryland Saddlery, Inc., 15001 Falls Rd., Butler, MD 21023. (410) 771-4135.

Out Back Tack & Feed, 9681 Ocean Gateway, Easton, MD 21601. (410) 820-5050. Full range of equine supplies.

Pine Ridge Tack & Feed, 10521 Daysville Rd., Walkersville, MD 21793. (301) 845-6997.

Ponies & Pals, 213 Tippin Dr., Thurmont, MD 21788. (301) 271-4011. Small pet supplies, English and Western tack.

Potomac Horse Tack Shop, 19623 Fisher Ave., Poolesville, MD 20837. (301) 916-3626.

Potomac Horse Tack Shop, Inc., 14211 Quince Orchard Rd., Gaithersburg, MD 20878. (301) 926-1166.

Pratt Saddlery, Inc., 4151 Hayward Ave., Baltimore, MD 21215. (410) 542-7300.

Rascal's Saddlery, 7924 Ocean Gateway, Easton, MD 21601. (410) 822-6806.

Ed Rice's Saddle Shop, Brick Kiln Rd., Salisbury, MD 21801. (410) 749-4758.

Rock N Horse, 169 Defense Hwy., Annapolis, MD 21404 (800) 734-0263, (410) 266-9239.

Saddle Up, Inc., 216 Najoles Rd., Millersville, MD 21108. (410) 987-8722.

Seneca Valley Feeds & Tack, 22230 Mt. Ephraim Rd., Dickerson, MD 20842. (301) 972-8671, 972-7314. Pet and livestock feeds, supplies.

Sew What? 5908 Davis Rd., Woodbine, MD 21797. (410) 549-6020. Blanket cleaning & repair.

Stablemates Saddlery & Repair, 4502 Rt. 144 E., Mt. Airy, MD 21771. (410) 795-8686, (301) 831-5777, (800) 696-5560.

Stitches by Chloe, P.O. Box 819, Arnold, MD 21012. (301) 464-3840, fax (410) 647-6861. Jockey colors, blinkers, helmet covers, gift items. *See ad on page 40.*

Stockton Saddlery, 14227 Jarrettsville Pk., Phoenix, MD 21131. (410) 666-3352, (800) 666-1447. English riding apparel, gifts, supplies.

The Surrey, Inc., 10107 River Rd., Poto-mac, MD 20854. (301) 365-1250. English riding equipment, supplies, gifts.

Tackwood Company, 40 Simmons Rd., Taneytown, MD 21787. (301) 447-6733, 447-6732.

Two Time Tack, 9525 Starmont Rd., Bethesda, MD 20817. (301) 564-1640.

Vordemberge's Saddlery, 2113 Greenspring Dr., Timonium, MD 21093-3174. (410) 252-3210, (800) 582-7739. Full service saddlery, turf goods, repair.

Wathen Stable & Supplies, 6336 Rosecroft Dr., Fort Washington, MD 20744. (301) 567-4453.

Wheatley's Tack Shop, 7700 Wheatley Rd., LaPlata, MD 20646. (301) 934-9383, (800) 491-9388. English, Western and saddle seat tack, apparel, gifts.

Trailers

H.R. Collins & Co., 5139 Perry Rd., Mt. Airy, MD 21771. (410) 875-2171. Horse and stock trailer sales and repair.

Cox Trailer Sales, 9409 Old Marlboro Pk., Upper Marlboro, MD 20772. (301) 599-6285, fax 599-1127.

Sheila A. Keenan, 8625 Emory Grove Rd., Gaithersburg, MD 20877. (301) 869-8655.

Lux Trailer Sales, 10214 Lanham Severn Rd., Lanham, MD 20706. Anne Austin (301) 464-2574, fax 464-4718. Horse, stock, utility, cargo, dump and construction trailers.

Bert Lytle Assoc., Inc., 20520 Mouth of Monocacy Rd., Dickerson, MD 20842. (301) 349-5042.

Trainers/centers (racing)

Linda L. Albert, Bowie Training Center, 8300 Race Track Rd., Bowie, MD 20715. (301) 262-5051. Thoroughbred.

A. Ferris Allen III Racing Stable, 8723 Clemente Court, Jessup, MD 20794. (410) 792-2887, (301) 604-8188. Thoroughbred training, sales agent, partnerships, bloodstock advisor.

Matt Aukamp, Rosecroft Raceway, 6336 Rosecroft Dr., Fort Washington, MD 20744. (301) 567-4000. Standardbred.

Donald H. Barr, Bowie Training Center, 8300 Race Track Rd., Bowie, MD 20715. (301) 262-5051. Thoroughbred.

Sammy Belote, Rosecroft Raceway, 6336 Rosecroft Dr., Fort Washington, MD 20744. (301) 567-4000. Standardbred.

Mel Belusack, 3124 Foster Ave., Baltimore, MD 21224. (301) 567-4000. Standardbred.

Vincent P. Blengs, Laurel Park, Laurel, MD 20707. (410) 792-7775, (301) 725-0400. Thoroughbred.

J. William Boniface, Bonita Farm, P.O. Box 366, Darlington, MD 21034. (410) 879-5324, 734-6906, fax (410) 734-6789. Thoroughbred.

John Bosley, Greenbank Farm, Monkton, MD 21111. (410) 771-4264. Thoroughbred.

Francis P. Campitelli, Pimlico Race Track, Baltimore, MD 21211. (410) 542-9400. Thoroughbred.

Dale Capuano Racing Stable, Laurel Park, Laurel, MD 20707. (410) 792-7775, (301) 725-0400. Thoroughbred.

Gary Capuano, Bowie Training Center, 8300 Race Track Rd., Bowie, MD 20715. (301) 262-5051. Thoroughbred.

Ron Cartwright, Laurel Park, Laurel, MD 20707. (410) 792-7775, (301) 725-0400. Thoroughbreds.

S.B. Clark Racing Stable, Fair Hill Training Center, 146 Lewisville Rd., Elkton, MD 21921. (410) 398-3926. Thoroughbred.

Grover G. Delp, Laurel Park, Laurel, MD 20707. (410) 792-7775 (301) 725-0400. Thoroughbred.

Ron Dixon, Rt. 1, Box 98X, Church Hill, MD 21623. (410) 758-1465. Standardbred.

Kathy Dobson, 5231 Talbots Landing, Ellicott City, MD 21043. (410) 747-2015. Breaking and training.

Dream Catcher Farm, 17203 Lightfoot Ln., Poolesville, MD 20837. Melanie Cohen & Wonda Leisure (301) 916-3269. Race breaking and instruction.

Joe Dugan, Rosecroft Raceway, 6336 Rosecroft Dr., Fort Washington, MD 20744. (301) 567-4000. Standardbred.

Gayle Ehrhart, Rosecroft Raceway, 6336 Rosecroft Dr., Fort Washington, MD 20744. (301) 567-4000. Standardbred.

Neal Ehrhart, Rosecroft Raceway, 6336 Rosecroft Dr., Fort Washington, MD 20744. (301) 567-4000. Standardbred.

Mary Eppler Racing Stable, Pimlico Race Track, Baltimore, MD 21211 (410) 542-9400. Thoroughbred.

Fair Hill Training Center, 146 Lewisville Rd., Elkton, MD 21921. (410) 542-9400. Thoroughbred.

James E. Fraley Racing Stable, Bowie Training Center, 8300 Race Track Rd., Bowie, MD 20715. (301) 262-5051. Thoroughbred.

Eddie Gannon Jr., Rt. 1, Box 95, Church Hill, MD 21623. (410) 758-1579. Standardbred.

Kay Gannon, 11212 Kitty's Corner Rd., Cordova, MD 21625. (410) 364-5418. Standardbred.

Carlos A. Garcia, Laurel Park, Laurel, MD 20707. (410) 792-7775, (301) 725-0400. Thoroughbred.

Edmond D. Gaudet, Bowie Training Center, 8300 Race Track Rd., Bowie, MD 20715. (301) 262-5051. Thoroughbred.

Glendevon Stables, 18207 Darnestown Rd., Poolesville, MD 20837. Leslie Deering (301) 972-8386. Event horses, fox hunters, lessons, sale, breaking and layups.

Great Frederick Fair, P.O. Box 604, Frederick, MD 20705-0604. (301) 663-5895. Standardbred.

Charles H. Hadry, Laurel Park, Laurel, MD 20707. (410) 792-7775, (301) 725-0400. Thoroughbred.

John J. Hartsell Jr., 10386 Gorman Rd., Laurel, MD 20723. (301) 490-2065. Thoroughbred.

Hunter Hastings, Rt. 1, Box 205-1, Pittsville, MD 21850. (410) 641-0600, 835-2798. Standardbred.

Richard Hemmings, 3600 Sundown Rd., Brookeville, MD 20833. (301) 570-0074.

John W. Hicks, Laurel Park, Laurel, MD 20707. (410) 792-7775, (301) 725-0400. Thoroughbred.

Hunting Horn Farms, 5807 Green Valley Rd., Box 236, New Market, MD 21774. Scotty & Bonita A. Sherman (301) 865-5757. Sales, training, showing.

Taylor Jackson, Fair Hill Training Center, 146 Lewisville Rd., Elkton, MD 21921. (410) 398-3953. Thoroughbred.

Jeff Jester, 14404 Livingston Rd., Accokeek, MD 20607. (301) 567-4000. Standardbred.

Wendell Jones, Rosecroft Raceway, 6336 Rosecroft Rd., Fort Washington, MD 20744. (301) 567-4000. Standardbred.

Zan (Pete) Kaiser, Rosecroft Raceway, 6336 Rosecroft Dr., Fort Washington, MD 20744. (301) 567-4000. Standardbred.

King T. Leatherbury, Laurel Park, Laurel, MD 20707. (410) 792-7775, (301) 725-0400. Thoroughbred.

Tate E. Lewis Jr., Rosecroft Raceway, 6336 Rosecroft Dr., Fort Washington, MD 20744. (301) 567-4000. Standardbred.

Winston & Eileen Lineweaver, Rosecroft Raceway, 6336 Rosecroft Dr., Fort Washington, MD 20744. (301) 567-4000. Standardbred.

Morgan McInnis Stable, c/o Delmarva Downs, Berlin, MD. Morgan or Ryan McInnis (410) 641-6252, fax 349-4339. Standardbred.

John C. Mobberley, Laurel Park, Laurel, MD 20707 (410) 792-7775, (301) 725-0400. Thoroughbred.

Graham Motion, Laurel Park, Laurel, MD 20707 (410) 792-7775, (301) 725-0400. Thoroughbred.

James W. Murphy, Laurel Park, Laurel, MD 20707. (410) 792-7775, (301) 725-0400. Thoroughbred.

Dan Murray, Rosecroft Raceway, 6336 Rosecroft Dr., Fort Washington, MD 20744. (301) 567-4000, 297-5209. Standardbred.

Lawrence W. Murray, Laurel Park, Laurel, MD 20744. (410) 792-7775, (301) 725-0400. Thoroughbred.

Alan Myer, Alan Myer Training Center, P.O. Box 42, Delmar, MD 21875. (410) 896-2879. Standardbred.

Robert Myers, Sr., Rosecroft Raceway, 6336 Rosecroft Dr., Fort Washington, MD 20744. (301) 567-4000. Standardbred.

Bernard & Jan Offutt, Gramarye Farm, 10134 Baltimore National Pk., Myersville, MD 21773. (301) 293-2693. Standardbred.

Our Farm, 6200 Buffalo Rd., Mt. Airy, MD 21771. Lora Kutteroff (301) 829-0008. Boarding and training event horses.

Fern Paquet Jr., 11212 Kitty's Corner Rd., Cordova, MD 21625. (410) 364-5418. Standardbred.

Preston Horse Farm, 3326 Choptank Rd., Preston, MD 21655. Becky Langwost (410) 673-7331. Dressage training, breaking and breeding of Warmbloods.

Prince George's Equestrian Center, 14955 Pennsylvania Ave., Upper Marlboro, MD 20772. Elizabeth Yewell, William Chambers (301) 952-1097. Located at the Marlboro Race Track.

Red Rebel Stables, 3934 Old Birdsville Rd., Harwood, MD 20776. Ray Wheeler (410) 798-5058. Breaking & training—non-racing.

John J. Robb, Bowie Training Center, 8300 Race Track Rd., Bowie, MD 20715. (301) 262-5051. Thoroughbred.

William (Bib) Roberts, Rt. 1, Box 296A, Brandywine, MD 20613. (301) 567-4000 ext. 379. Standardbred.

Jackie Roe, 6843 Old Solomons Island Rd., Box 92, Friendship, MD 20758. (410) 257-3704. Standardbred.

Rose Farm Training Center, Rt. 2, Harwood, MD 20776. Linda Stanier (410) 798-4980, (301) 262-8124. Training center; Member of John Lyons Referral Service.

Richard W. Small Racing Stable, Pimlico Race Track, Baltimore, MD 21215 (410) 662-2219. Thoroughbred.

Lawrence S. Soroka, 529 Dunkirk Rd., Baltimore, MD 21212. (410) 377-6754. Thoroughbred.

Russ Swenton, Rt.228, Box 130-1, Waldorf, MD 20603. (301) 567-4000, 843-3725. Standardbred.

Barclay Tagg, Laurel Park, Laurel, MD 20707. (410) 792-7775, (301) 725-0400. Thoroughbred.

Greg Trotto, 100 River Forest Ln., Fort Washington, MD 20744. (301) 292-4399. Standardbred.

Bryan J. Truitt, 7658 Davis Rd., Whaleysville, MD 21872. (410) 641-1409. Standardbred.

Bob Uebel, 5500A Jefferson Pk., Frederick, MD 21702. (301) 473-5053. Standardbred.

Carole Unger, Double U Farm, 16311 Accolawn Rd., Accokeek, MD 20607. (301) 283-6916. Standardbred.

Katharine M. Voss, Chanceland Farm, 1975 McKendree Rd., West Friendship, MD 21794. (410) 442-9918, 442-5945. Thoroughbred.

Daniel Warrington, RD 1, Box 102 F, Galena, MD 21635. (410) 648-5831. Standardbred

Steven Warrington, RD 1, Box 102 F, Galena, MD 21635. (410) 648-5831. Standardbred.

George Warthen, Rosecroft Raceway, 6336 Rosecroft Dr., Fort Washington, MD 20744. (301) 567-4000, 567-6129. Standardbred.

Transportation

Beech Grove Farm, 1575 Underwood Rd., Gambrills, MD 21054. Anita (410) 544-6504, 721-2589.

R.F. Kohl, Inc., 814 Lucabaugh Mill Rd., Westminster, MD 21157. Robert F. Kohl (410) 848-9619.

C. Mills, Inc., Box 124, Laurel, MD 20707. (301) 725-0220. *See ad on page 126.*

Porter Horse Transportation, 926 Ruby Ct., Westminster, MD 21158. Tim Porter (410) 876-9130. *See ad on page 28.*

Glen Riddle Horse Transportation, 13733 Jarrettsville Pk., Phoenix, MD 21131. (410) 628-2853

Stonegate Horse Transport, 2384 Mercer Ct., Jefferson, MD 21755. Dennis M. McCarthy (301) 371-6842.

Susan O. Sweet Shipping, 23000 Whites Ferry Rd., Dickerson, MD 20842. Susan O. Sweet (301) 349-2459. Local or long distance shipping.

Three Springs Farm, 2751 Conway Rd., Odenton, MD 21113. Dottie & Joe Bryant Jr. (301) 261-0557.

TLC Horse Transportation, 206 McKinsey Rd., Severna Park, MD 21146. John Marozza (410) 647-1438. 24 hours.

Veterinarians

American Association of Equine Practitioners District II, 136 Snyder Hill Rd., Ithaca NY14850. John E. Lowe (607) 256-5402, 272-5163.

Chester W. Anderson, DVM, P.O. Box 98, Beallsville, MD 20839-0098. (301) 972-7010.

Ronald C. Banning, DVM, 4508 Orangewood Ln., Bowie, MD 20715. (301) 567-4000.

Francis J. Bertozzi Jr., VMD, 4 Kincaid Ct., Baldwin, MD 21013. (410) 592-3313.

Rachel H. Blakey, VMD, 2309 Gadd Rd., Cockeysville, MD 21030-1003. (410) 785-8448.

PHONE: (301) 725-0220

C. MILLS, Inc.

Horse Transportation

Operating under regulations of Interstate Commerce Commission

Box 124
Laurel, MD 20707

John H. Boucher, DVM, 2106 Salisbury Rd., Silver Spring, MD 20910. (301) 585-1885.

R. Thomas Bowman Jr., DVM, RR 5, Box 206, Chestertown, MD 21620-9805. (410) 778-0439.

Patricia Brackett, DVM, 1638 Eton Way, Crofton, MD 21114-1528.

Randall G. Brandon, DVM, P.O. Box 1705, Ellicott City, MD 21041. (410) 531-5435.

Bonnie J. Buntain, DVM, P.O. Box 5285, Laytonsville, MD 20882-0285. (301) 869-2071.

Elizabeth D. Callahan, DVM, RR 1, Box 85A, Oxford, MD 21654-9801. (410) 822-8505.

Donald L. Campbell, DVM, 3000 Rt. 32, West Friendship, MD 21794.

Donald Carman, DVM, Piney Creek Veterinary Clinic, 4700 Piney Creek Rd., Taneytown, MD 21787 (410) 775-2010.

Rory O. Carolan, DVM, 2834 Shadow Roll Ct., Glenwood, MD 21738-9741. (301) 854-5211.

James M. Casey, DVM, 14706 Fourth St., #204, Laurel, MD 20707. (301) 490-0142.

Catoctin Equine Associates, 1880 Myerly Ln., Detour, MD 21757. Dr. Dee McKenna (410) 775-7352.

Glenn W. Cherry, DVM, 7 Sutton Ct., Upper Marlboro, MD 20772. (301) 808-0644.

Alison M. Clarke, VMD, Rt. 1, Box 111-D, Leonardtown, MD 20650. (301) 475-8140.

Morley H. Cook, DVM, 812 Midship Ct., Annapolis, MD 21401-7387.

Terry R. Corkran, VMD, 8942 Centreville Rd., Easton, MD 21601. (410) 822-8505.

Laurence S. Cushing, VMD, P.O. Box 269, Warwick, MD 21912. (410) 755-6877.

Edward B. Delp, DVM, 1225 Brehm Rd., Westminster, MD 21157.

John A. Eagling, DVM, 5112 Sharps Pt. Rd., Salisbury, MD 21801. (410) 749-5128.

Michael D. Erskine, DVM, Damascus Equine Associates, 27601 Barnes Rd., Damascus, MD 20872. (301) 253-3992.

M. Jane Fassinger, VMD, 136 Sylmar Rd., Rising Sun, MD 21911. (410) 658-9911.

Richard Ferris, DVM, 6422 Beechwood Dr., Columbia, MD 21620. (301) 498-7667.

Kim B. Fincher, DVM, 201 Union Church Rd., Chestertown, MD 21620. (410) 778-5160. Board certified reproduction specialist.

John Flynn, DVM, Frederick Vet Center, 7421 Grove Rd., Frederick, MD 21701. (301) 694-8015.

Richard J. Forfa, DVM, Monocacy Equine Associates, P.O. Box 155, Beallsville, MD 20839. (301) 428-8048.

Irvin W. Frock, DVM, 2940 Groves Mill Rd., Westminster, MD 21157. (410) 239-6760.

Richard H. Garcia, DVM, 6734 Boonsboro Pk., Boonsboro, MD 21713. (301) 432-7120.

Elizabeth A. Gard, DVM, 12861 Travilah Rd., Potomac, MD 20854. (301) 977-2187.

Allen M. Garst, DVM, 10559 Glade Rd., Walkersville, MD 21793.

Joseph M. Haines, DVM, 123 Fair Hill Dr., Elkton, MD 21921. (410) 398-5853.

George E. Harmening, DVM, 3042 Mayberry Rd., Westminster, MD 21158. (410) 374-1574.

Michael J. Harrison, DVM, Willowdale Farm, P.O. Box 98, Butler, MD 21023. (410) 771-4095.

Charles F. Haugh III, DVM, Paper Mill Animal Hospital, 3340 Paper Mill Rd., Phoenix, MD 21131. (410) 592-3131.

Willard Lee Hawkins Jr., DVM, 1974 Bowersox Rd., New Windsor, MD 21776. (410) 848-1682.

William P. Higgins, DVM, P.O Box 290, Centreville, MD 21617. (410) 758-0846.

Harold H. Holbrook, DVM, 2719 Sandy Spring Rd., Olney, MD 20832-1699. (301) 774-7111.

James Hurley, DVM, 11784 Coldbrook Dr., Monrovia, MD 21770. (301) 607-6020.

Russell L. Jacobson, DVM, P.O. Box 361, Forest Hill, MD 21050. (410) 836-1660.

James S. Juzwiak, DVM*, Manor Equine Hospital, 2506 Monkton Rd., Monkton, MD 21111. (410) 472-3545. *Diplomate American College of Veterinary Surgeons.

John R. Keeler, VMD, 12801 Travilah Rd., Potomac, MD 20854. (301) 948-8488.

Debbie A. Kelly, VMD, 17531 Troyer Rd., White Hall, MD 21161. (410) 357-8307.

Shari Kennedy, DVM, P.O. Box 1427, Bowie, MD 20717-1427. (301) 262-7689.

Robert H. Kraybill, DVM, 4200 Old Taneytown Rd., Taneytown, MD 21787. (410) 758-0738.

Craig A. Landa, DVM, Manor Equine Hospital, 2506 Monkton Rd., Monkton, MD 21111. (410) 472-3545.

Robert A. Leonard, DVM, 9314 Liberty Rd., Frederick, MD 21701. (301) 898-9027.

Fred T. Lewis, DVM, 10665 Rt. 108, Columbia, MD 21044. (410) 730-6660.

James E. Lewis, DVM, 17200 Darnestown Rd., Boyds, MD 20841. (301) 916-3297. Acupuncture & chiropractic services also available.

Clarence H. Little Jr., DVM, Rt. 1, Box 74-8, Trappe, MD 21673. (410) 476-3211.

Frances B. Luther, DVM, Custom Equine Services, 6753E Dickerson Road, Dickerson, MD 20842. (301) 831-8616 .

Ian M. MacFawn, DVM, Lavale Veterinary Hospital, 913 National Hwy., Lavale, MD 21502. (301) 729-6084.

Josephine A. Magurn, DVM, 27601 Barnes Rd., Damascus, MD 20872. (301) 253-3992.

Joseph L. Mankowski, DVM, 88 Roads End Ln., Severna Park, MD 21146. (301) 972-7010.

Dorothy R. McAdams, VMD, 1880 Myerly Ln., Detour, MD 21725. (410) 775-7352.

Linda Miller, VMD, Token Oak Farm P.O. Box 235, Chaptico, MD 20621. (301) 884-5141.

Linda C. Molesworth, VMD, 6690 Old Solomons Island Rd., Friendship, MD 20758. (301) 855-8683.

James T. Morgan, DVM, 2000 Bennett Rd., Eldersburg, MD 21784. (410) 795-2898.

Raymond T. Murphy, Sr., DVM, 2523 Union Town Rd., Westminster, MD 21157. (410) 876-6574.

Ocean City Animal Hospital, 11843 Ocean Gateway, Ocean City, MD 21842. (410) 213-1170.

Roger O. Omwake, DVM, 1782 Shaftsburg Ave., Crofton, MD 21114-2019. (410) 721-0116.

Davie Paice, DVM, Preston Equine Clinic, P.O. Box 692, Preston, MD 21655. (410) 673-1058, 673-1053.

Jeffrey D. Palmer, VMD, 9519 Sweet Grass Ridge, Columbia, MD 21046. (410) 725-7440.

James Pelura III, DVM, 3725 Tanglewood Ln., Davidsonville, MD 21035. (410) 956-5733.

Michael D. Peters, DVM, Rt. 5, Box 694, Salisbury, MD 21801. (410) 749-1869.

Frederick B. Peterson, VMD, 2309 Gadd Rd., Cockeysville, MD 21030. (410) 785-8448.

J. Forrest Peacock, DVM, 39 Gerhart Ln., North East, MD 21901-5924.

Peter F. Radue, DVM, 27601 Barnes Rd., Damascus, MD 20872. (301) 253-3992.

Nancy R. Reams, DVM, 4305 Melwood Rd., Upper Marlboro, MD 20772. (301) 420-4329.

Reisterstown Veterinary Center, 13030 Hanover Rd., Reisterstown, MD 21136. W.R. Rosenberger, DVM, Robert Slade, DVM and Marisa Pepin, DVM. (410) 833-0660, fax 833-0673.

William E. Riddle Jr., VMD, 43 Gutman Ln., Port Deposit, MD 21904. (410) 658-4356.

William M. Santoro, DVM, 2921 Pocock Rd., Monkton, MD 21111. (410) 692-5733.

Roger I. Scullin, VMD, 27601 Barnes Rd., Damascus, MD 20872. (301) 253-3992.

Jean E. Sessions, DVM, 12948-E Travilah Rd., Potomac, MD 20854.

Wayne D. Shipley, DVM, 242 Walgrove Rd., Reisterstown, MD 21136. (410) 833-4694.

William J. Solomon, VMD, P.O. Box 129, New Freedom, PA 17349-0129. (717) 235-4954, fax 235-8190 (800) 346-8398.

Southern Maryland Equine Veterinary Service, 4305 Melwood Rd., Upper Marlboro, MD 20772. Shari Kennedy, DVM, (301) 420-4329. All equine mobile veterinary practice.

Marla J. Stevens, VMD, Emory Veterinary Service, 1301 Wesley Rd., Finksburg, MD 21048. (410) 239-4500.

James V. Stewart, VMD, 3664-A Whiskey Bottom Rd., Laurel, MD 20707. (301) 498-7667.

Ruth M. Stokes, DVM, 10104 Howell Dr., Upper Marlboro, MD 20772. (301) 567-5167.

John W. Stott, DVM, PhD, P.O. Box 70, Lothian, MD 20711. (301) 627-8668.

Michael L. Tanner, DVM, P.O. Box 038, Westminster, MD 21157. (410) 848-8344.

Manuel A. Thomas Jr., DVM, SEEPD, Rm 769, 6505 Belcrest Rd., Hyattsville, MD 20782. (301) 436-6594.

Judy R. B. Tubman, VMD, 122 S. Commerce St., Centreville, MD 21617. (410) 758-1923.

D. Robert Vallance, VMD, 8458 Heatherwold Ct., Laurel, MD 20707. (301) 498-7667.

Henry Virts, DVM, Maryland Dept. of Agriculture, 50 Harry S. Truman Pkwy., Annapolis, MD 21401. (410) 841-5810.

Harlan C. Williams, VMD, 720 Houcksville Rd., Hampstead, MD 21074.

Windsor Veterinary Service, 1974 Bowinsox Rd., New Windsor, MD 21776. Dr. Bill Hawkins, Dr. Robert Krambill. (410) 848-1682.

William H. Wright, VMD, P.O. Box 508, Chesapeake City, MD 21915. (410) 755-6949.

Ralph Leroy Yergey, DVM, 13941 Hallowell, Dayton, MD 21036.

David G. Zipf, DVM, 10537 Morning Wind Ln., Columbia, MD 21044. (410) 730-7947.

Associations/organizations

Baltimore County Horse Show Association, 2415 W. Ridge Rd., Timonium, MD 21093. Bo Nelson (410) 561-0562.

Bay Jousting Association, Box 97, Rt. 1, Ridgley, MD 21660. Diane Schlotzhauer.

Carroll County Horse Show Association, 2812 Old Taneytown Rd., Westminster, MD 21157. Fran Maddrix (410) 876-0694.

Cloverleaf Standardbred Owners' Association, 830 Walker Rd., Dover, DE 19904. Charles B. Lockhart (800) 543-6802.

Combined Eastern Shore Horse Shows, RD 6, Box 148, Millsboro, DE 19966. Mrs. William Schell (302) 945-0734.

Eastern Shore Western Horse Show Association, RD 1, Box 178-D, Bridgeville, DE 19933. Tamara James (302) 337-8613.

Fair Hill Equestrian Events, 380 Fair Hill Dr., Elkton, MD 21921. (410) 398-6565.

Garrett County Horsemen's Association, Rt. 2, Grantsville, MD 21536. Raymond J. Yoder (301) 895-5561.

Harford Horse Show Association, 4076 Cox Terr., Jarrettsville, MD 21084. Laura LeRoy (410) 692-9310.

Howard County Horse Shows Association, Summer Hill Farm, West Friendship, MD 21794. Gretchen Mobberley (410) 489-4642.

Maryland Combined Training Association, 16225 Dark Hollow Rd., Upperco, MD 21155. Cathy Tucker-Slaterbeck (410) 374-4799.

Maryland Dressage Association, Stanford Farm, 1711 Delp Rd., Whiteford, MD 21160. Susan Edwards (410) 879-4905.

Maryland Horse Breeders Association, P.O. Box 427, Timonium, MD 21094. (410) 252-2100, fax 560-0503

Maryland Horse Council, P.O. Box 4891, Timonium, MD 21093. (410) 252-2100, fax 560-0503.

Maryland Horse Shows Association, P.O. Box 497, Riderwood, MD 21139. Mimi Brandau (410) 337-0681.

Maryland Horsemen's Association, R.R. 1, Box 296A, Brandywine, MD 20613. William Roberts (301) 888-1949.

Maryland Jousting Tournament Association, 328 Bush Chapel Rd., Aberdeen, MD 21001. Mary Lou Bartram (410) 272-3086.

Maryland Million Ltd., P.O. Box 365, Timonium, MD 21094. (410) 252-2100, fax 560-0503.

Maryland Saddle Association, 17620 Central Ave., Bowie, MD 20716. Janet L. Martin (301) 249-7893.

Maryland Standardbred Breeders Association, 43 Gutman Ln., Port Deposit, MD 21904. Dr. William Riddle (410) 658-4356.

Maryland Standardbred Race Fund, 6336 Rosecroft Dr., Rosecroft, MD 20744. Jane Murray (301) 567-0100, fax 567-0033.

Maryland Thoroughbred Horsemen's Association, 6314 Windsor Mill Rd., Baltimore, MD 21207. Wayne W. Wright (410) 265-6842, fax 265-6841.

Maryland Western Horse Association, 4965 Ilchester Rd., Ellicott City, MD 21043. Margaret Zaiser (410) 747-0363.

Mason-Dixon Reining Horse Association, Charlie Langhor, (410) 781-7432.

Mid-Maryland Horse & Pony Association, Franklinville Rd., New Windsor, MD. Lynda Arnold (410) 875-2050, 875-2098. Open English and Western horse show association.

Mt. Top Wagon Train Association, P.O. Box 224, McHenry, MD 21541. Mary Vansickle (301) 746-8357.

National Park Services Horse Program, 15009 Park Central Rd., Sabillasville, MD 21780. Eric Inman.

Peninsula Dressage Association, 32321 Mt. Hermon Rd., Salisbury, MD 21801. Kim McClure (410) 742-9131. Chapter of the P.V.D.A.; holds shows and meetings.

Potomac Bridle & Hiking Trails Association, 12115 Falls Rd., Potomac, MD 20854. Naomi Manders.

Potomac Valley Dressage Association, 6500 Sweetwater Dr., Derwood, MD 20855. Carol Swartz (301) 869-8961.

Southern Maryland Equestrian Association, Box 269, B-1 Chestnut Dr., Waldorf, MD 20602. (301) 843-2698.

Southern Maryland Horse Association, Rt. 1, Box 171-B, Charlotte Hall, MD 20622. Kim McFarlan (301) 932-9727.

Breed organizations

American Connemara Pony Society, P.O. Box 249, Lothian, MD 20711. Jean Touchette (301) 261-5124.

American Shetland Pony Club, 11436 Tome Hwy., Port Deposit, MD 21904. Deane Gutman (410) 658-4919.

Shetland Pony & Miniature Horse Breeders, Area One, 9123 Rocky Ridge Rd., Rocky Ridge, MD 21778. Jean Brown (301) 271-4719.

Belgian Warmblood Breeding Association, 9120 Friars Rd., Bethesda, MD 20817-3330. Trina Bellak (301) 530-6812, 897-9763. Warmblood breeding and show.

Blue Ridge Arabian Horse Association, 17425 Frederick Rd., Mt. Airy, MD 21771. Karl Yenser (410) 875-2077.

Chesapeake Plantation Walking Horse, 1218 Sunrise Beach Rd., Crownsville, MD 21032. Jacquine Wood Cowan (410) 923-6157, 222-6516. Meets first Tuesday every month at Odenton Elementary School.

Chesapeake Pony of the Americas Club, Maslin's Little Acres, #31, Perryman, MD 21130. Mrs. Charles Maslin (410) 272-1727.

Delmarva Morgan Horse Club, Rt. 3, Box 158, Stevensville, MD 21666. David Crockett (410) 643-2698.

Eastern Welsh Circuit, 4048 Wilkinson Rd., Havre de Grace, MD 21078. Sally Steinmetz (410) 734-4515.

Free State Appaloosa Horse Club, 2714 Grier Nursery Rd., Forest Hill, MD 21050. John W. Hawkins (410) 879-9075. Two nationally accredited shows a year; also annual auction & futurity.

International Miniature Donkey Registry, 1338 Hughes Shop Rd., Westminster, MD 21158. Mike Gross (410) 875-0118, fax 857-9145.

International Plantation Walking Horse Association, P.O. Box 510, Haymarket VA 22069-0510. Keith or Bea Dane (410) 489-5127.

Maryland Draft Horse & Mule Association, Good Friday Farm, 4935 Ijamsville Rd., Ijamsville, MD 21754. C. Thomas Smith (301) 662-2532.

Maryland Horse Breeders Association, P.O. Box 427, 30 E. Padonia Rd., Timonium, MD 21094. Richard W. Wilcke (410) 252-2100.

Maryland Junior Quarter Horse Association, 4965 Ilchester Rd., Ellicott City, MD 21043. Margaret Zaiser (410) 747-0363.

Maryland Percheron Horse Association, 3755 Backwoods Rd., Westminster, MD 21157. C. Thomas Smith (301) 662-2532.

Maryland Pony Breeders, Inc., 4534 Norrisville Rd., White Hall, MD 21161. Margaret Almond (410) 692-2800.

Maryland Pony of the Americas Club, 11651 Stines Store Rd., Charlotte Hall, MD 20622. Cindy Hallett (301) 934-1323.

Maryland Saddlebred Futurity, 10101 Livingston Rd., Broad Creek, MD 20744. D.A. Turner.

Maryland Standardbred Breeders Association, 43 Gutman Ln., Port Deposit, MD 21904. Dr. William Riddle (410) 658-4356.

Maryland State Quarter Horse Association, 6328 Laurel Grove Rd., Denton, MD 21629. Carroll Hetrick (410) 673-2677. Also Maryland State Amateur Quarter Horse Association.

Mason-Dixon Paso Fino Horse Association, 3020 S. Buchanan (A-1), Arlington VA 22206. Catherine France, president (703) 578-1975.

Mid-Atlantic Morgan Horse Club, 20 Frederick Ave., Frederick, MD 21701. Sally Hensen (301) 662-3543.

North American Sport Horse Association, P.O. Box 326, Chesapeake City, MD 21915. Jana (301) 879-5889.

Northeast Peruvian Horse Club, Rt. 2, Box 157, Hollywood, MD 20636.

Penn-Marydel Welsh & Cob Society, 4048 Wilkinson Rd., Havre de Grace, MD 21078. Sally Steinmetz (410) 734-4515.

Plantation Walking Horse of Maryland, 1102 Hart Rd., Towson, MD 21204. Robin Farace (410) 296-5945.

Potomac Morgan Horse Club, Inc., 9804 Log Howe Ct., Gaithersburg, MD 20879. Nancy Brauer.

Shenandoah Paint Horse Association, 2233 Spencerville Rd., Spencerville, MD 20868. Ray Murphy (301) 384-2897.

Southern Maryland Quarter Horse Association, 8 Doncaster Dr., Indian Head, MD 20640. Sherry Butler (301) 753-6050.

Standardbred Breeders of Maryland, Box 257, Mt. Airy, MD 21771. James Warthen (301) 865-5954.

Tri-State Walking Horse Association, 15959-C Monahan Rd., Sabillasville, MD 21780. Sandra Busico (301) 241-3139.

Clubs

Amateur Jousting Club of Maryland, 2833 Charles St., Fallston, MD 21047. Mike Hoeck (410) 692-6079.

Capitol Hill Equestian Society, 1199 Longworth HOB, Washington, DC 20515. (202) 828-3035.

Central Maryland Saddle Club, 537 Carrollton Dr., Frederick, MD 21701. Ethel Cornwell (301) 662-8848.

Cherokee Raiders, 10515 Harford Rd., Glen Arm, MD 21057. Sue Ramsey (410) 668-0659.

Chesapeake Riding Masters, 400 German Chapel Rd., Prince Frederick, MD 20678. Lorraine Wood (410) 586-9144.

Chesapeake Trail Riding Club, 2339 Castleton Rd., Darlington, MD 21034. Jim Huseman (410) 457-4439.

Harford County Riding Club Council, 740 Gilbert Rd., Aberdeen, MD 21001. Sandy Holcomb (410) 272-2208.

Harford County Riding Clubs, Inc., 1306 Churchville Rd., Bel Air, MD 21014. Paige Edwards (410) 838-7251.

League of Maryland Horsemen, 4822 Old Washington Rd., Sykesville, MD 21784. Rosalie Sudano (410) 256-0454.

Lehigh Riding Club, 4201 Brown Rd., Taneytown, MD 21787. Beverly Abbott (410) 756-6057.

Maryland Horse Guild, 8-B Plateau Pl., Greenbelt, MD 20770. (301) 345-3662.

Maryland Polo Club, P.O. Box 114, Butler, MD 21023. Edward Cohen (410) 557-6448.

Maryland Rough Riders, 12159 Ober Ln., Ridgely, MD 21660. Tom Ober.

Mt. Top Saddle Club, Inc., Star Rt. 1, Box 44, McHenry, MD 21541. Sandra Savage (301) 387-4550.

My Lady's Manor Driving Club, 2026 Garrett Rd., Manchester, MD 21102. Joyce Clayton (410) 239-7607. Open to anyone interested in carriage driving; shows, clinics.

National Capitol Equitation League, 8801 Franks Tippett Rd., Upper Marlboro, MD 20772. Catherine Gladmar.

Plantation Driving Club, 9920 Trinity Church Rd., Charlotte Hall, MD 20622. Aileen Hopkins (301) 934-8193.

Potomac Polo Club, Muldoon, Murphy & Faucette, 5101 Wisconsin Ave., NW, Washington DC 20016. Joseph A. Muldoon Jr. (202) 362-0840.

Preserve Arundel Trails for Horses, 2611 Evergreen Rd., Odenton, MD 21113. Lisa Phillips (410) 451-2668.

Rosedale Rangers, Inc., 2416 Hess Rd., Fallston, MD 21047. John Mathews (410) 557-7044.

Seneca Valley Polo Club, Windsford Farm, Dickerson, MD 20842. Ami Shinitzsky (301) 977-3900.

St. Mary's Riding Club, 74 Millstone Lane Rd., Lexington Park, MD 20653. Katie Watts (301) 863-9680.

Sugarloaf Riding Club, P.O. Box 385, Barnesville, MD 20838. James O'Connell (301) 972-8307.

Sugarloaf Vaulters, 7733 Polara Pl., Rockville, MD 20855. Dorothy Fontana (301) 258-9811.

Trail Riders of Today (TROT), Box 75, Brinklow, MD 20862. Karen Alexander (301) 588-TROT, 774-4499.

Warrington Riders, Rt. 1, Box 323 A, Pittsville, MD 21850. Bob & Candy Rayne (410) 835-8913.

Western Maryland Jousting Club, Rt. 1, Box 76, Clearspring, MD 21722. Richard Kershner (301) 842-2948.

Windy Knoll Horsemen, 573 Brightview Dr., Millersville, MD 21108. J.A. Fraundorfer.

4-H clubs

ALLEGANY COUNTY

Allegany 4-H Equestrians, 701 Kelly Rd., Suite 143, Cumberland, MD 21502. Sharon Diehl (301) 724-3320.

ANNE ARUNDEL COUNTY

Arundel Hunt 4-H Club, 575 Brightview Dr., Millersville, MD 21108. Pat Brazelle (410) 987-0887.

Bay Country 4-H Club, 4776 Solomons Island Rd., Harwood, MD 20776. Tina Emmerich (410) 867-1788.

Country Rebels 4-H Club, 3019 Davidsonville Rd., Davidsonville, MD 21035. Mary Della Ripley (410) 798-0732.

Country Style 4-H Club, 173 Polling House Rd., Harwood, MD 20776. Joy Tice (410) 867-4666.

Linthicum 4-H Hi-Riders, 515 Chappington Rd., Linthicum, MD 21090. Karen Hopkins.

BALTIMORE COUNTY

Baltimore County 4-H Horse Program, Univ. of MD Cooperative Extension Service, 9811 Van Buren Ln., Cockeysville, MD 21030. Debbie Bowman (410) 666-1025.

Happy Hoofers 4-H Club, 10805 Davis Ave., Granite, MD 21163. Tim Chumley (410) 461-8725.

Liberty 4-H Club, 4229 Wards Chapel Rd., Marriottsville, MD 21104. Kathleen Kluka, Connie Veise (410) 655-4746, 795-0150.

Long Green 4-H Club, Baltimore County 4-H Horse Program, 9811 Van Buren Ln., Cockeysville, MD 21030. Jo-Ann Chason, Amy Foster (410) 592-6164, 592-3868.

Parkton 4-H Club, Baltimore County 4-H Horse Program, 9811 Van Buren Lane, Cockeysville, MD 21030. (410) 666-1025.

Perry Hall 4-H Club, Baltimore County 4-H Horse Program, 9811 Van Buren Ln., Cockeysville, MD 21030. (410) 666-1025.

Silver Stirrups 4-H Club, Ridge Rd., Woodlawn, MD 21244. Peter Westover, Amy Schildwachter (410) 242-6942, 751-1106.

CALVERT COUNTY

Bay Riders (Lusby Area), 11465 Longbow Ct., Lusby, MD 20657. Rebecca Del Aguila (410) 326-6587.

Calvert Caballeros (Huntington Area), 3101 Ashwood Dr., Dunkirk, MD 20754. Barbara Hutchison (301) 855-5814.

Calvert 4-H Riders (Prince Frederick area), 120 Honeysuckle Ln., Owings, MD 20736. Nancy Ridgeway (301) 855-4003.

CAROLINE COUNTY

Jolly Circle Horse Club, 14176 Old Wye Mills Rd., Wye Mills, MD 21679. Teddy Perkins.

Silver Spurs 4-H Club, 6540 Bethlehem Rd., Preston, MD 21655. Visat Cheesman (410) 943-4856.

CARROLL COUNTY

Hoofbeat 4-H Saddle Club, 1616 Sam's Creek Rd., Westminster, MD 21157. Mrs. Hank Shirley (410) 848-3192.

Horse Force 4-H Club, 4353 Baughman Mill Rd., Lineboro, MD 21088. Mr. & Mrs. James Emerick (410) 239-3599.

New Kids 4-H Club, 22265 Ebbvale Rd., Manchester, MD 21102. DeAnn Ramonda (410) 374-5659.

CECIL COUNTY

Cowenton 4-H Club, P.O.Box 326, Elkton, MD 21922. Jim Kahler (410) 996-5280.

Freedom Hills Therapeutic Riding, 55 Rolling Hills Ranch Ln., Port Deposit, MD 21904. Renee Sherrard-Luther (410) 378-3817.

Kuntry Kids 4-H Club, c/o Jim Kahler, P.O. Box 326, Port Deposit, MD 21922. Jim Kahler (410) 996-5280.

Silver Spurs 4-H Club, c/o Jim Kahler, P.O. Box 326, Port Deposit, MD 21922. (410) 996-5280. Rising Sun/Colora area.

CHARLES COUNTY

Carousel Dreamers 4-H Club, 3210 Bethesda Dr., Waldorf, MD 20601. Marcia Wakefield (301) 645-0314.

Horsemasters 4-H Club, 5020 Woodhaven Dr., LaPlata, MD 20646. Donna Uppole (301) 932-1258.

Mt. Wanderers 4-H Club, Box 12-C, Fraser Rd., Bryans Road, MD 20616. Kim Barber (301) 375-7511.

DORCHESTER COUNTY

Trailblazers 4-H Club, 5444 Town Point Rd., Cambridge, MD 21613. Robin Simmons (410) 228-4023.

FREDERICK COUNTY

Bits & Bridles 4-H Club, 2719 Thurston Rd., Frederick, MD 21701. Vicki Bazan (301) 831-8715.

Blazing Saddles 4-H Club, 13 Locust Blvd., Middletown, MD 21769. Carla Durand (301) 371-4641.

Equestrian Ridge 4-H Club, P.O. Box 294, Mt. Airy, MD 21771. Deborah Naill (410) 829-1417.

Flying Leads 4-H Club, 6115 Appletown Rd., Boonsboro, MD 21713. Vickie Drury (301) 791-6119.

Horsin' Around 4-H Club, 1606 Marker Rd., Middletown, MD 21769. Betti Moore (301) 473-4059.

Ready Riders 4-H Club. Ada Gibbons (301) 371-6612.

Silver Conchos 4-H Club, 13156 Old Annapolis Rd., Mt. Airy, MD 21771. Easter Dorsey (410) 795-4937.

Therapeutic Riding 4-H Program, 11515 Angleberger Rd., Thurmont, MD 21788. Debbie Endlich (301) 898-7645.

Thundering Hooves 4-H Club, 9229 Gravel Hill Rd., Woodsboro, MD 21798. Barbara Mulligan (301) 845-4480.

GARRETT COUNTY

Saddle Tramps 4-H Club, 202 S. Third St., Oakland, MD 21550. Alice E. Hevner (301) 334-1990.

HARFORD COUNTY

Barn Buddies 4-H Club, 709 Gilbert Road, Aberdeen, MD 21001. Cynthia Warner (410) 638-3255.

County Horse & Pony Club, 3347 Kreitler Rd., Forest Hill, MD 21050. Leslie Kramer (410) 638-3255.

Easy Riders 4-H Club, 2832 Scarff Rd., Fallston, MD 21047. Cynthia Warner (410) 638-3255.

HOWARD COUNTY

Centaurs, 2905 Evergreen Way, Ellicott City, MD 21042. Barbara Otten (410) 531-2188.

Spur & Stirrup, P.O. Box 118, Clarkesville, MD 21029. Shirley Geis (301) 854-0248.

Trailblazers, 7441 Morgan Rd., Woodbine, MD 21797. Joanna Peregoy (410) 549-2750.

KENT COUNTY

Silver Stirrups 4-H Club, Kent County Extension Office, 203 Calvert St., Chestertown, MD 21620. (410) 778-1661.

MONTGOMERY COUNTY

Bits & Spurs 4-H Club, 14709 Plainfield Ln., Germantown, MD 20874. Mrs. Deanne Cellarosi (301) 869-0428.

PRINCE GEORGE'S COUNTY

Belle Cote Boppers, 16806 Clark Terr., Laurel, MD 20707. Elizabeth Ousley (301) 369-0628.

P. G. Performers, 7713 Nolan Ln., Ft. Washington, MD 20744. Stanley Groves (301) 248-5143.

Patuxent, 15907 St. Thomas Church Rd., Upper Marlboro, MD 20772. Sandi Halterman (301) 627-1105.

4-H P.E.T.S., Inc., P.O. Box 1244, Upper Marlboro, MD 20773-1244. Kim Molhoek, coordinator (410) 923-3356. Non-profit organization.

QUEEN ANNE'S COUNTY

Kent Island Young Riders, 408 Victoria Way, Stevensville, MD 21666. Charlene Thomas (410) 643-8384.

Pony Express 4-H, 500 Carmichael Rd., Queenstown, MD 21658. Mr. & Mrs. Marvin Potter (410) 827-6085.

SOMERSET COUNTY

Eastern Shore Riders, 31628 Perryhawkin Rd., Princess Anne, MD 21853. Joan W. Terry (410) 651-0057.

Mane Attractions, 27026 Johnson Creek Rd., Crisfield, MD 21817. Lynn Usner (410) 968-3115.

WASHINGTON COUNTY

Bits & Bridles, Rt. 2, Box 364, Williamsport, MD 21795. Ginny Hamby (301) 582-4694.

Saddles & Stirrups, 18804 Burnside Bridge Rd., Sharpsburg, MD 21782. June Porter (301) 432-2786.

WICOMICO COUNTY

Pawnee 4-H Horse & Pony Club, 22011 Nanticoke Rd., Tyaskin, MD 21865. Mrs. Myra Spencer (410) 873-2708.

WORCESTER COUNTY

Worcester 4-H Horse & Pony Club, 7406 Libertytown Rd., Berlin, MD 21811. Susan Todd (410) 641-3648. Meets second and fourth Monday every month.

Hunt clubs

† recognized by the Masters of the Foxhounds Association of America

Carrollton Hounds, 3320 Milldale Ln., New Windsor, MD 21776. D.W. Thackery (410) 848-2253.

†De La Brooke Foxhounds W, Rocking Horse Ridge, 401 Farmington Rd., West Accokeek, MD 20607. Mrs. William L. Gallagher (301) 292-5957.

†Elkridge-Harford Hunt, Turner Rd., Monkton, MD 21120. Mrs. Carl Shaffer (410) 343-0595.

†Goshen Hunt, P.O. Box 222, Olney, MD 20830. Ellen Miller (301) 854-6104.

†Green Spring Valley Hounds, 13820 Longnecker Rd., Glyndon, MD 21071. Michael D. Hankin (410) 833-5166.

†Howard County-Iron Bridge Hounds, 830 Windy Knoll, Sykesville, MD 21784. Dr. Patricia Straat (410) 442-1582.

†**Marlborough Hunt,** 9300 Croom Acres Terr., Upper Marlboro, MD 20772-8385. Gwen E. Alred (410) 471-5372.

Mayberry Hunt Club, 3660 Hyser Rd., Taneytown, MD 21787. Gilbert Abbott Jr. (410) 751-1366.

Mt. Carmel Hounds, 16929 Yeoho Rd., Parkton, MD 21120. Carl Shaffer (410) 343-0595.

†**New Market-Middletown Valley Hounds,** 1749 Thurston Rd., Dickerson, MD 20842. Mrs. Steven Spector (301) 831-8175.

†**Potomac Hunt,** 4800 Hampden Ln., 7th Flr., Bethesda, MD 20814. R. Thomas Hoffman (301) 656-7603.

Pretty Boy Hunt, 4424 Beckleysville Rd., Hampstead, MD 21074. Ms. Mary Shunk (410) 374-9649.

†**Wicomico Hunt,** Rt. 1, Box 590, Salisbury, MD 21801. Carolyn Senter (301) 546-5253.

†**Wye River Hounds,** Wye Heights Plantation, Easton, MD 21601. Thomas G. Wyman Jr. (410) 822-2183.

Pony clubs

Annapolis Pony Club, 3749 Hardesty Rd., Harwood, MD 20776. Melanie Vizcarrando (410) 798-5843.

Antietam Pony Club, 108 Grove Ln., Boonsboro, MD 21713. Johnetta H. Valentine (301) 432-4374, (703) 527-7600.

Chesapeake Pony Club, 510 Indian Ln., Salisbury, MD 21801-7015. Nanette Bird (410) 546-0687.

Churchville Pony Club, P.O. Box 206, Darlington, MD 21034. Martie Herman (410) 457-5200.

Delabrooke Pony Club, P.O. Box 120, Dameron, MD 20628. Bruce Wilson (301) 872-4246.

Elkridge-Harford Hunt Pony Club, R.R. 3, Box 95, Delta, PA 17314. Darlene Connors (717) 456-6203.

Fair Hill Pony Club, 647 Blake Rd., Elkton, MD 21921-1805. Patricia A. duPont (410) 398-2237.

Green Spring Hounds Pony Club, 15687 Dover Rd., Upperco, MD 21155. Pamela Langlois (410) 239-9707.

Iron Bridge Hounds Pony Club, 5617 Lake Christopher Dr., Rockville, MD 20855. Susan Croson (301) 963-0562.

Marlborough Pony Club, 285 Sigma Dr., Harwood, MD 20776. Mary Grace Baergen (301) 261-9549.

Redland Hunt Pony Club, 16930 Norwood Rd., Sandy Spring, MD 20860. Catherine Holden (301) 774-3740.

Saint Margarets Pony Club, 313 Frankle St., Baltimore, MD 21225. Marilyn Bernache (410) 355-8396.

Tuckahoe Pony Club, 5248 Johnsontown Rd., Chestertown, MD 21620-9518. Danette Dickerson (410) 778-5429.

U.S. Pony Club-Delmarva Region, 1537 Old Coach Rd., Newark, DE 19711-5803. Bodgie Read (302) 737-2499.

U.S. Pony Club-Maryland Region, 2605 Green Briar Ln., Annapolis, MD 21401. Mickey Skipper (410) 268-3840, 263-9681.

Wakefield Valley Pony Club, 1614 Bowersox Rd., New Windsor, MD 21776. Paul Arnold (410) 848-6597.

Therapeutic riding

Baltimore County Handicapped Riding Program, Woodcrest Farm, 2327 Garrett Rd., White Hall, MD 21161. (410) 343-0769.

Camp Greentop Therapeutic Riding Program, League for the Handicapped, 1111 E. Cold Spring Ln., Baltimore, MD 21239. Cisco Nochera (410) 323-0500.

Carroll Co. 4-H Therapeutic Riding, 700 Agricultural Center, Westminster, MD 21157. Robert Shirley (410) 848-4611.

Center for Equine Therapy, Inc., P.O. Box 4611, Baltimore, MD 21212. Lisa Hite (410) 433-6915.

Driving for the Disabled, Inc., Shoulderbone Farm, 4246 Madonna Rd., Jarrettsville, MD 21084. Sybil Dukehart (410) 557-7163.

Frederick County 4-H Therapeutic Riding, Silverado Farm, 11515 Angleberger Rd., Thurmont, MD 21788. Debbie Endlich (301) 898-7645.

Freedom Hills Therapeutic Riding, 55 Rolling Hills Ranch Ln., Port Deposit, MD 21904. Renee Sherrard-Luther (410) 378-3817.

Hooves for Happiness, Misty Meadows Stables, Rawlings, MD. Linda Mulvey (301) 729-6904. NARHA accredited.

Kent Association of Riding Therapy, Seven Hills Farm, P.O. Box 126, Worton, MD 21678. Marjorie Morani (410) 778-0444.

Maryland Council for Equestrian Therapy, P.O. Box 5176, Laurel, MD 20726. Kitsi Christmas (301) 470-2423.

Maryland Council for Special Equestrians, 2501 Frederick Rd., Catonsville, MD 21228. Terry Framm (410) 461-5678.

Maryland Therapeutic Horsemanship Association, P.O. Box 1031, Columbia, MD 21044. Joan Athen (410) 740-8781.

North American Riding for the Handicapped, 150 Prospect Ave., Franklin PA 16323. Louis J. Wagner (814) 432-4325.

Potomac Valley Therapy Association, Fulton, MD. Rebecca Yount, Psy. D. (301) 593-8333.

Riding for the Handicapped Foundation, 26315 Haines Rd., Clarkesburg, MD 20871. Judy McGaughan (301) 253-4669.

Special Olympics, Inc., 5022 Campbell Rd., Ste. E, Baltimore, MD 21236. (800) 445-5134, (410) 529-3105.

Talbot 4-H Special Riders, Country Comfort Farm, P.O. Box 705, St. Michaels, MD 21663. Nancy Faulkner (410) 745-3160.

Therapeutic & Recreational Riding Center, 15856 Frederick Rd., Lisbon, MD 21765. Dr. Helen Tuel (410) 442-2880.

Therapeutic Riding for Youth 4-H, P.O. Box 663, Leonardtown, MD 20650. Jean Dean (301) 475-4477.

Therapeutic Riding of Anne Arundel County, AA Co. Dept. of Rec. & Parks, Box 6675, Annapolis, MD 21404. Ann Harris (410) 222-7300, fax 222-7320. Two to six-week programs each year at two sites.

Therapeutic Riding Services, P.O. Box 41, Riderwood, MD 21139. Jean Tebay (410) 832-2906.

TRSIG of Baltimore County, 9317½ Old Harford Rd., Baltimore, MD 21234. Barbara Bush-Meyers (410) 882-2619.

Washington County 4-H Riding for the Handicapped, Old Apple Tree School, Rt. 5, Box 408, Hagerstown, MD 21740. Paulette Nehemias (301) 790-0750.

4-H P.E.T.S., Inc., P.O. Box 1244, Upper Marlboro, MD 20773-1244. Kim Molhoek, coordinator (410) 923-3356. Non-profit organization.

4-H Riding for Exceptional Riders, Box 224, McHenry, MD 21541. Mary Vansickle (301) 387-6666, 826-8257.

Is your business or organization missing?

Call or write
The Maryland Horse
and don't get left out next year!

(410) 252-2100, fax 560-0503
P.O. Box 427
Timonium, MD 21094

RESULTS & RECORDS

through December 31, 1994

RESULTS & RECORDS is a regular feature of **The Maryland Horse**. It is our editorial policy to publish the results of all horse and pony shows, stakes races, dressage competitions and other equine events held in Maryland. On rare occasions, events sanctioned by Maryland-based organizations, but held outside the state may be determined eligible for inclusion by **The Maryland Horse**. While there is no charge for printing these results, it is the responsibility of each event's management or sponsoring organization to supply them and **The Maryland Horse** assumes no responsibility for inaccuracies or omissions.

INDEX

Blue Ridge Arabian Horse Association . 131
Freedom Hills Annual Horse Show 132
Harness stakes results 135
Maryland Arabian Futurity Show 133
MCTA 1994 results 132
MHSA final standings 1994 131
Maryland Saddlebred Futurity 134
Thoroughbred stakes results 134

Blue Ridge Arabian Horse Association

1994 High-Point Results

Halter

Yearling Fillies: 1-HHA Wind Dancer-The Sipes.
Yearling Colts: 1-SWF Battle Hymn-Cathy Lochary; 2-Steeltown Zhazz-Norma Jean Filleti.
2-Year-Old Fillies: 1-Spirit of the Wind-Barbara Bach.
2-Year-Old Colts: 1-HHA Khaz Bahrafic-The Sipes; 2-USA Salute-Cathy Lochary.
3-Year-Old Mares : 1-Vals Brite Lite-Karl Yenser.
3-Year-Old Colts: 1-KMF Rico Suave-Susan Schramm.
Mares 4 & Over: 1-Steel Wind-Jackie Donaldson; 2-Princess Amaal-Possum Hollar Farm.
Stallions 4 & Over: 1-Flying Tiger-Steve & Moana Himes; 2-BW Jabasque-Karl Yenser.
Geldings 3 & Under: 1-Rho-Sabi Bey-Susan Borneman; 2-Fire Alert II-Sharon Hays; 3-Fortunes Headlite-Karl Yenser.
Geldings 4 & Over: 1-Fantaj El Khala-Moana & Steve Himes; 2-Imperial Im Ameen-Moana & Steve Himes; 3-Sparrtan-Denise Stover; 4-Vallejo Spritz-Ann & Fred Mack.
Partbreds 2 & Under: 1-Hello Dolly-Karl Yenser.
Partbred Mares 3 & Over: 1-Vallejo Confetti-Ann & Fred Mack; 2-CV Primrose-Mary Meagher.
Geldings 3 & Over: 1-Tuff Kat-Susan Kropf.

Performance—Purebred

English Pleasure & Park: 1-Bay Jorges-Susan Kropf.
Western Pleasure: 1-Beausabi Bey-Ann & Fred Mack; 2-SMF Silver Magno-Ann & Fred Mack.
Hunter Pleasure: 1-Fantaj El Khala-Steve & Moana Himes; 2-Kiyara-Joanna Zeko; 3-Amyr Ragtime-Cathy Lochary; 4-Brighton Sunfire-Barbara Blane.

Performance—Partbred

English Pleasure & Park: 1-CV Primrose-Mary Meagher.
Country English Pleasure: 1-CV Primrose-Mary Meagher.
Western Pleasure: 1-Vallejo Confetti-Ann & Fred Mack; 2-Misty Rose of Araby-Ann & Fred Mack.
Hunter Pleasure: 1-Marvelous Mornin'-Carol Ferrara.

Combined Performance

Junior Horse 4 & Under: 1-Fire Alert II-Sharon Hays.
CompetitiveTrail: 1-KUS Amberdust-Ellen Brehm; 2-Cayuga Vartan-Rebecca Spicer; 3-SKF Kadance-Nancy Muller; 4-Amyr Ragtime-Cathy Lochary; 5-Mahzouz-Lynette Prescott.
Driving: 1-Misty Rose of Araby-Ann & Fred Mack; 2-CV Primrose-Mary Meagher.
Dressage: 1-Dar-Khe-Susan Borneman; 2-Los Thabazon-Pat Avery; 3-Alexander T Bey-Diane McCarthy; 4-Mymind Caliph-Pat Avery; 5-Horrible Herbert-Elice Shelton; 6-LT The Love Bug-Lee Tankersley.
Hunter/Jumper: 1-Amyr Ragtime-Cathy Lochary; 2-Marvelous Mornin'-Carol Ferrara.
Working Western: 1-Beausabi Bey-Ann & Fred Mack; 2-Misty Rose of Araby-Ann & Fred Mack.
Halter Handling & Trail: 1-Dar-Khe-Susan Borneman; 2-Beausabi Bey-Ann & Fred Mack.
Judged Pleasure Ride: 1-Amyr Ragtime-Cathy Lochary; 2-PG Hanais Miss-Cathy Lochary.
Western & English Sidesaddle: 1-Beausabi Bey-Ann & Fred Mack; 2-SMF Silver Magno-Ann & Fred Mack; 3-Vallejo Confetti-Ann & Fred Mack.
Exhibitor Division 13 & Under: 1-Rebecca Rosen-dale.
Exhibitor Division 19 & Over: 1-Susan Kropf; 2-Denise Stover; 3-Sharon Hays.
Halter Horse of the Year: 1-Tuff Kat-Susan Kropf.
Purebred Versatility: 1-Beausabi Bey-Ann & Fred Mack; 2-JP Wildfire-Possum Hollar Farm; 3-Amyr Ragtime-Cathy Lochary; 4-Jazz Beau-Possum Hollar Farm.
Partbred Versatility: 1-Marvelous Mornin'-Carol Ferrara; 2-CV Primrose-Mary Meagher; 3-Misty Rose of Araby-Ann & Fred Mack.

MHSA final standings 1994

1994 points became final November 14, 1994.

Small Pony Hunter: 1-Escapade-Virginia Edwares; 2-Snuggle Up-Alexia Kahanovitz; 3-Shenandoah Dazzler; Jeffrey Phillips; 4-Prince Henry-Lisa Marie Eisinger; 5-Himself the Elf-Paige Johnson; 6-Sweet As Candy-Matthew Stewart.
Medium Pony Hunter: 1-Silhouette-Laren Rusin; 2-Clouds of Blue-Ryan Wilcoxon; 3-Sabrina-Jim Chaplin; 4-Daydreams-Laura Clark; 5-Mighty Mouse-Courtney Rusin; 6-Secret Rainbeau-Barbara D. Willson.
Large Pony Hunter: 1-Indiana Jones-Ryan Wilcoxon; 2-Streetwise-Megan Gross; 3-Strike It Rich-North Cliff Farm; 4-Rain Goose-Margaret Stewart; 5-Ticker Tape-Marielle Balicki; 6-Showman-Rachel Plushnick.
Small Medium Green Pony Hunter: 1-Land's End Spring Rain-Courtney Somers; 2-Spirit of Fun-Carol Ann Wick; 3-Beaugart-Pamela Simoneau; 4-Farnley Amber Light-Sara Morgan Baugher & Lisa Baugher; 5-Prince Charming-Andrea Benavides; 6-Tiny Toon-Jennifer Paige Leonard.
Large Green Pony Hunter: 1-Picture This-Dale Crittenberger; 2-Captain Kidd-Jill Ernst; 3-Total Eclipse-Amanda Jimenez; 4-Work Of Art-Addie Lewis.
Children's Hunter Pony: 1-Treaty Of Paris-Chad Keenum; 2-Silver Screen-Lauren James; 3-Ready Or Not-Katie London; 4-Home Aroan-Elizabeth Meyer; 5-Broadaxe Mighty Mouse-Chelsea Lynn Faulkner; 6-Silver Smith-Cassandra Harrison.
Children's Hunter-Younger: 1-Rhyme or Reason-Ann Garnett; 2-Won to Watch-Jennifer M. Coughlin; 3-A Step Above-Kelly McLain; 4-Pay the Fiddler-Lindsay Barlow; 5-Lark's Impression-Kristina Lyhus; 6-Northara-Channing Paller.
Children's Hunter-Older: 1-Justin Tyme-Kerry Kane Parker; 2-Chase The Clouds-Sarah Rector; 3-Van Gogh-Heather McMenamin; 4-Silver Lining-Amy Dawson; 5-Barely Blue-Jennifer Furman; 6-Collector's Item-Erica Ashkenazi.
Small Junior Hunter: 1-Spontaneous-Audra Rooney; 2-Jack The Bear-Jack Stedding; 3-Piney Glens Fascination-Robert Pras; 4-Lark's Impression-Kristina Lyhus; 5-Late Edition-Stephanie Burbach; 5-Grappa-Chiara Parlegreco.
Large Junior Hunter: 1-Syzygy-Margaret B. Stewart; 2-Rave-Dale Crittenberger; 3-Rest Assured-Sarah Lane; 4-The Gatsby-Holly Sorensen; 5-Charing Cross-Alexandra Gelber & Mandeley Farm; 6-Lincoln's Inn-Lauren Mengel.
Amateur Owner Hunter-Younger: 1-Murphy Brown-Kiwi Dale; 2-Hollywood-Julianna Falk; 3-Cavalier-Jennifer Vinson; 4-Baywatch-Kimberly Hornbeck; 5-Cadet's Honor-Beth Moorman; 6-Twist Of Mischief-Cassandra Thomas.
Green Conformation Hunter: 1-Hollywood-Julianna Falk; 2-Gangbuster-Susan Steiding; 3-Virginia Gentleman-Belinda Hyde; 4-Complete Color-Mede Cahaba Stable & Stud; 5-Lincoln's Inn-Lauren Mengel; 6-Matlock-Jack Stedding.
Regular Working Hunter: 1-Complete Color-Mede Cahaba Stable & Stud; 2-Legend Has It-Mary Lisa Nicholson & Rolling Acres Farm; 3-Home Run-Sue Nardello; 4-Nenow-Julia Jackson; 5-Trend Setter-Beth Newman & Allen K. Shreve.
Children's Adult/Amateur Jumper: 1-Pensato-John H. Bartko Jr.; 2-Magic Touch-Laura Kate English; 3-Gentleman Jim-Jaye Younkers; 4-Late Sleeper-Lenah Ueltzen; 5-Southside Shuffle-Catharine A. Farley; 6-Cool Breeze-Leann Smith.
Junior/Amateur Jumper: 1-Paul Harvey-John H. Bartko Jr.; 2-Center Court-Margaret B. Stewart; 3-Landslip-Tracy Bartko; 4-Baldwin-Lenah Ueltzen; 5-Remy Martin-Melanie Wright; 6-Prince De Rouet-Aden Glassman.
Combined Jumper: 1-Night Court-Oak Knoll Farm & Bobbie Gibbon; 2-Reminiscent-Aden Glassman; 3-Rhythm

& Blues-Robert Pras; 4-Complete Color-Mede Cahaba Stable & Stud; 5-The Hustling Duchess-Connie B. Whitescarver; 6-Flambe-Elizabeth Harding.

Pleasure Horse: 1-Fetch-A-Pail-Daryl Insley; 2-Gondy's Lad-Charlie Purnell; 3-Miles River Roughy-Pam Titus; 4-Just One Moe Time-Robyn Tarr; 5-Aldabaran-Anita Foster; 6-Just Plain Jonathan-Brooke Alexander.

Pleasure Pony: 1-Song N' Dance Man-Megan & Jennifer Trovato; 2-Double Dribble-Chris Shaffer; 3-Miles River Mermaid-Kasey Kibler; 4-Dazzle Cadet-Trevor Eddy; 5-Marly Moonriver-Timothy Maddrix; 6-Island Star-Greta Haddaway.

Ladies Side Saddle: 1-Gentleman Jim-Jaye Younkers; 2-Starting Over-Jaye Younkers.

Short Stirrup Equitation: 1-Alexandra Sherertz; 2-Amy Tennery; 3-Kees Schipper; 4-Betsy Parker; 5-Matthew Cunningham; 6-Lindsey Passaic; 7-Allison Kendlehart; 8-Katie Prettyman; 9-Brittany Purnell; 10-Lindsay London; 11-Chelsea Leiner; 12-Brenna Coopersmith; 13-Molly Cole; 14-Christie Sauer; 15-Megan Sullivan; 16-Eliza Eddy; 17-Caroline Clemens; 18-Hayley Amey; 19-Katie Rogus.

Lead Line: 1-Hayley Amey; 2-Matthew Cunningham; 3-Lauren Moyer; 4-Stephanie Koegel; 5-Emily James; 6-Molly Cole; 7-Perry Peterson; 8-Erin Kendlehart; 9-Isabelle Eddy; 10-Virginia Clemens; 11-Caroline Clemens; 12-Ashton Williams; 13-Erin Merryman; 14-Heather Kearney; 15-Samantha Havas; 16-Ashley Hopkins.

MHSA Adult Hunter Seat: 1-Rand Thaw; 2-Elizabeth Luther; 3-Kristie Primm; 3-Bonnie Darcy; 5-Daryl Insley; 6-Kate Elliott.

Eastern Shore Award: 1-Fetch-A-Pail-Daryl Insley; 2-Gondy's Lad-Charlie Purnell; 3-Doublemint-Rand Thaw; 4-Here I Am-Laurie Nosworthy; 5-Black Topaz-Roberta Johnston; 6-Miles River Roughy-Pam Titus.

Eastern Shore Junior Award: 1-Broadaxe Mighty Mouse-Chelsea Lynn Faulkner; 2-Song N' Dance Man-Megan & Jennifer Trovato; 3-Lois Lane-Hillary Gibbons-Neff; 4-A Step Above-Kelly McLain; 5-Lost My Sock-Brittany Martin; 6-Work Of Art-Addie Lewis.

Thoroughbred Mare: 1-Class Impression-Joan Fox Miller; 2-Le Chocolat-Joan Fox Miller; 3-Gracious Sea-Karen Kandra Wenzel.

Thoroughbred Foal: 1-Frenchvanillacreme-Joan Fox Miller; 1-Blessing In Disguise-Cynthia Henriksen.

Thoroughbred Yearling: 1-Inconcordance-Lezlie Reinhart; 2-Follow Me-Mike Rowe; 2-Summersby-Melissa Ann Tokarz; 4-Golden Miracle-Bridget Kline-Perry.

Thoroughbred 2-Year-Old: 1-Gossip-Sallie Sexton; 2-Amaze-Paula Renee Yohn.

Thoroughbred 3-Year-Old: 1-Girl Talk-Katherine Wheeler; 2-Neat N' Cool-Katherine Wheeler; 3-Killcullen-Margaret Black.

Non-Thoroughbred Mare: 1-Sure Thing-Mr. & Mrs. G. E. Atterbury; 2-Star Edition-Joan Fox Miller.

Non-Thoroughbred Foal: 1-Waps It To Ya-Mike Rowe; 2-Wap Of The Line-Mike Rowe & Jerry Dovell; 3-Skye's The Limit-Mr. & Mrs. G. E. Atterbury; 4-Duellite-Wendy C. Staub.

Non-Thoroughbred Yearling: 1-Oreo-Karen Kandra Wenzel; 2-Don't Tell Daddy-Danielle Caponite; 3-Wap's Applause-Jerry & Virginia Hood; 4-Clay Creek Coquina-Nicole duPont; 5-Silver Imp-Edna G. Lytle; 6-Bit Of Gold-Linda Seybold.

Non-Thoroughbred 2-Year-Old: 1-Chelsea's Bright Lite-Jerry Dovel; 2-Crash The Party-Audrey Petschek & Audden Farm; 3-Wapsamacallit-Judy L. Taylor; 4-Chelsea's Small Talk-Mike Rowe; 5-Wap's Dragon Slayer-Jerry & Virginia Hood; 6-Gold Card-Bridget Kline-Perry.

Non-Thoroughbred 3-Year-Old: 1-Wap's My Line-Michael P. Rowe.

Pony Mare: 1-Broadaxe Chablis-Richard Strauss; 2-Cinderella's Coach-Hillcrest Farms, Ltd.

Pony Foal: 1-Miradiant Magic-Wendy C. Staub.

Pony Yearling: 1-Blue Nun-Richard Strauss; 2-Centerfold-Judith Hahn; 3-Well Informed-Judith Hahn; 4-Little Blue Honey Do Two-Mary Ann Null.

Pony 2-Year-Old: 1-Autumn Hill-Richard Strauss.

Pony 3-Year-Old: 1-Crossroads Red Bud-W. Gary Baker; 2-Whoturnedouthelights-Mary Ann Null; 3-Windy Ridge Lucy-James Mackey.

Small Pony Hunter-MD Resident: 1-Sweet As Candy-Matthew Stewart; 2-Shenandoah Dazzler-Jeffrey Phillips; 3-Escapade-Virginia Edwards; 4-Lost My Sock-Brittany Martin.

Medium Pony Hunter-MD Resident: 1-Silhouette-Laren Rusin; 2-Land's End Spring Rain-Courtney Somers; 3-Daydreams-Laura Clark; 4-Land's End Happytimes-Elizabeth Coughlin.

Large Pony Hunter-MD Resident: 1-Ticker Tape-Marielle Balicki; 2-Indiana Jones-Ryan Wilcoxon; 3-Straight A's-Stephanie Burbach; 4-Olney Copper Collection-Nicole Adam.

Small-Medium Green Pony Hunter-MD Resident: 1-Land's End Spring Rain-Courtney Somers; 2-Farnley Amber Light-Sara Morgan Baugher & Lisa Baugher.

Large Green Pony Hunter-MD Resident: 1-Total Eclipse-Amanda Jimenez; 2-Captain Kidd-Jill Ernst.

Children's Hunter Pony-MD Resident: 1-Ready Or Not-Katie London; 2-Home Aroan-Elizabeth Meyer; 3-Treaty Of Paris-Chad Keenum; 4-Broadaxe Mighty Mouse-Chelsea Lynn Faulkner.

Children's Hunter-Younger-MD Resident: 1-Won to Watch-Jennifer M. Coughlin; 2-A Step Above-Kelly McLain; 3-Northara-Channing Paller; 4-Lois Lane-Hillary Gibbons-Neff.

Children's Hunter-Older-MD Resident: 1-Silver Lining-Amy Dawson; 2-Justin Tyme-Kerry Kane Parker; 3-Barely Blue-Jennifer Furman; 4-Cheek To Cheek-Rebecca Snyder.

Small Junior Hunter-MD Resident: 1-Piney Glens Fascination-Robert Pras; 2-Spontaneous-Audra Rooney.

Large Junior Hunter-MD Resident: 1-Rest Assured-Sarah Lane; 2-Winter Garden-Rolling Acres Farm; 3-Hobson's Choice-Laurel Mullen; 4-Charing Cross-Alexandra Gelber & Mandeley Farm.

Amateur Owner Hunter-Younger-MD Resident: 1-Martika-Mary Ruth Strange; 2-Dreams And Dragons-Catharine Peterson.

Amateur Owner Hunter-Older-MD Resident: 1-Just By Chance-Jeannette Bell & Showbound Farm; 2-Chances Are-Jeannette Bell & Showbound Farm.

Adult Amateur Hunter-Younger-MD Resident: 1-Imagine That-Robin M. Moody; 2-Palladin-Dierdra Holm; 3-The Jester's Tear-Stephanie Handley; 4-Rip Van Winkle-Stacey Schaeffer.

Adult Amateur Hunter-Older-MD Resident: 1-Pass-Em-Up-Charlie-Bonnie Darcy; 2-Off Broadway-Mary K. Shifflett; 3-Center Stage-Cynthia Finder; 4-Critic's Choice-Mary Egan.

Small Hunter-MD Resident: 1-First Choice-Jean Frost; 2-Final Find-Linda Kristiansen.

Green Working Hunter-MD Resident: 1-Nenow-Julia Jackson; 2-Legend Has It-Mary Lisa Nicholson & Rolling Acres Farm; 3-Gangbuster-Susan Steiding; 4-Sharpshooter-Sandy Lytle.

Green Conformation Hunter-MD Resident: 1-Gangbuster-Susan Steiding; 2-Late Edition-Stephanie Burbach.

Regular Working Hunter-MD Resident: 1-Legend Has It-Mary Lisa Nicholson & Rolling Acres Farm.

Children's/Adult Amateur Jumper-MD Resident: 1-Pensato-John H. Bartko Jr.; 2-Magic Touch-Laura Kate English.

Junior Amateur Jumper-MD Resident: 1-Paul Harvey-John H. Bartko Jr.; 2-Remy Martin-Melanie Wright.

Combined Jumper-MD Resident: 1-Rhythm & Blues-Robert Pras; 2-Reminiscent-Aden Glassman.

Pleasure Horse-MD Resident: 1-Fetch-A-Pail-Daryl Insley; 2-Gondy's Lad-Charlie Purnell.

Pleasure Pony-MD Resident: 1-Song N' Dance Man-Megan & Jennifer Trovato; 2-Double Dribble-Chris Shaffer.

Thoroughbred Mare-MD Resident: 1-Gracious Sea-Karen Kandra Wenzel.

Thoroughbred Yearling-MD Resident: 1-Inconcordance-Lezlie Reinhart.

Thoroughbred 2-Year-Old-MD Resident: 1-Amaze-Paula Renee Yohn.

Non-Thoroughbred Mare-MD Resident: 1-Sure Thing-Mr. & Mrs. G. E. Atterbury.

Non-Thoroughbred Foal-MD Resident: 1-Skye's The Limit-Mr. & Mrs. G. E. Atterbury.

Non-Thoroughbred Yearling-MD Resident: 1-Oreo-Karen Kandra Wenzel; 2-Clay Creek Coquina-Nicole duPont.

Non-Thoroughbred 2-Year-Old-MD Resident: 1-Wapsamacallit-Judy L. Taylor.

Pony Mare-MD Resident: 1-Broadaxe Chablis-Richard Strauss.

Pony Yearling-MD Resident: 1-Blue Nun-Richard Strauss; 2-Centerfold-Judith Hahn.

Freedom Hills Annual Horse Show

October 29, at Freedom Hills Annual Horse Show. Show coordinator: Renee Sherrard-Luther; Judge Equitation Trail: Anita Shipman; Dressage: Abigail Bowlsby

Male Most Sportsmanship: William Brown

Female Most Sportsmanship: Marie Quonomy

Sibling Class: Ellie Luther; Alexander Luther; Stephanie Walker; Eric Wickwire.

Walk-Trot Dressage Test #1: 1-Cari Waltrous; 2-Shelby Kennedy; 3-Abigail Hucker; 3-Patti Heath; 5-Ashley Duncan.

Walk-Trot Dressage Test #2: 1-Patti Heath; Kathryn Busan.

Trail Intermediate Unassisted: 1-Timothy-Shona Murphy; 2-Cassie-Abigail Hucker.

Intermediate Unassisted: 1-Timothy-Shona Murphy; 2-Cassie-Abigail Hucker.

Trail Beginner Assisted: 1-Apple Dumpling-Pete Lewis; 2-Fine Mist-Marie Quonomy; 3-Easter-Mary Dew.

Equitation Beginner Assisted: 1-Fine Mist-Marie Quonomy; 2-Apple Dumpling-Pete Lewis; 3-Easter-Mary Dew.

Red Light/Green Light: 1-Easter-Mary Dew; 2-Fine Mist-Marie Quonomy; 3-Apple Dumpling-Pete Lewis.

Trail Novice Assisted: 1-General-Shelby Kennedy; 2-Waffles-Emma Gordon; 3-Hickory-Joshua Walker; 4-Rosie-Ricky Young; 5-Fine Mist-Sara Gordon.

Equitation Novice Assisted: 1-General-Shelby Kennedy; 2-Rosie-Ricky Young; 3-Hickory-Joshua Walker; 4-Waffles-Emma Gordon; 5-Fine Mist-Sara Gordon.

Trail Beginner Assisted: 1-Frodo-Christine Powell; 2-Charade-Nellie Hitchens.

Equitation Beginner Assisted: 1-Charade-Nellie Hitchens; 2-Frodo-Christine Powell.

Trail Novice Assisted: 1-General-Ralph Gemmill; 2-Bobby-Randie Tollinger; 3-Easter-Nicki Nalesnick.

Equitation Novice Assisted: 1-General-Ralph Gemmill; 2-Bobby Randie Tollinger; 3-Easter-Nicki Nalesnick.

Trail Novice Assisted: 1-Kathryn Busan; 2-Kristen Wiebe; 3-Ginger Snap-Shawn Witt.

Equitation Novice Assisted: 1-Kathryn Busan; 2-Kristen Wiebe; 3-Ginger Snap-Shawn Witt.

Trail Intermediate Unassisted: 1-Derek Witt; 2-Bully-Candace Gibson; 3-Taffy-Syd Len; 4-Bully-Jermane Jenkins.

Intermediate Unassisted: 1-Bully-Jermane Jenkins; 2-Ginger Snap-Derek Witt; 3-Syd Lea; 4-Frawley-Candace Gibson.

Trail Advanced Unassisted: 1-Easter-Cari Watrous; 2-Bully-Cordell Bailey; 3-Hickory-Bill Brown; 4-Charade-Ashley Duncan; 5-Danny-Patti Heath.

Advanced Unassisted: 1-Easter-Cari Watrous; 2-Charade-Ashley Duncan; 3-Bully-Cordell Bailey; 4-Danny-Patti Heath; 5-Hickory-Bill Brown.

MCTA 1994 results

Bit of Britain Series

Elementary Champion: Tie-Sweetpea-Leigh Rogers; Delia-Mindy Soethe.

Beginner Novice

Champion: Quick Checkers-Susan Heisler.

Reserve Champion: 1-Remington Steele-Denise Nelson; 2-Shannon-Lynn Herion.

Novice

Champion: Gallant Memorial-Lisa Ensor.

Reserve Champion: 1-Fenian-Tricia Green; 2-Molly Morgon-Missy Zielinski.

Training

Champion: Shadow Jumper-Jennifer Reed.

Reserve Champion: 1-Perfect Gentleman-Scott Nickel; 2-High Velocity-Jennie Kruse.

Goshen Hunt CT/July 3

RN 1. Susan Karpowich **RNH** 1. Shannon Mackinnon; 2. Kirsten Smith. **NH** 1. Judy Strohmaier; 2. Lorie Bauer. **NR** 1. Renee Gassett. **TH** 1. Dolly Mitchell; 2. Jean Prescott; 3. Celeste McGee. **P** 1. Ann Marie Halsey; 2. Stephany Wolfe; 3. Ceci Gilbert. **N Dressage** 1. Jane Thery. **T Dressage** 1. Sherry Poer. **RN and N Stadium** 1. Jane Thery. **TH Stadium** 1. T. Dolly Mitchell; 1T Ann Marie Halsey; 1T. Brenda Flipse; 1T Jean Prescott.

Pleasant Hollow HT/August 21

ORG: Jane Cory. **TD** Henry P. Hagenau. **OP I** 1. Arctic Mist-Nicola Turner; 4. Thunder Bay-Walter Reynolds. **OP II** 1. Kodiak-Jamie Javello; 2. Aloysius-Tiffany Hill. **OP III** 1. Top of the Mast-Karen Elbert. **OT** 1. Fighting Irish-Missy Ransehausen **TR** 1. Furstenzauber-Sharon Hardy. **ONI** 1. Bramble Bush-Ruth Cooper. **ON II** 1. Kensington-Christopher Clyde. **NR** 1. Asgard Gemma-Brooke Juntilla. **NR** 1. Hot N' Spicy-Brooke Juntilla.

Somerset Hills HT—August 6-7

ORG. David Cuozzo. **TD:** Lisa Munyon. **JR NR** 1. Hot N' Spicy-Brooke Juntilla. **NR I** 1. Curiso-Tracyanne Hill; 6. Quaker Anne-Lindsay Domenech. **NR II** 1. Early Fortune-Sherri Pyka. **NH** 1. Kensington-Marilyn Payne; 2. Rappahannock-Gretchen Butts. **JT** 1. Selden Glanz-Chad Geeter. **TH** 1. Vested Interest-Denis Glacum; 3. Merrimar-Nancy Verzi. **TR I** 1. Annie's Keepsake-Betsy Brawner. **TR II** 1. Jazzman-Matt Morano; 3. Selsed-Sheri Thornley. **YOP** 1. Argyle Socks. **PI** 1 Just Do It-Peter Greens. **P II** 1. Chamikazi-Kim Moriani. **OP** 1. River Island-Teresa Connor; 5. Chrysalis-Let Cluff.

Difficult Run HT—August 28-29

ORG: Carolyn Richter. **CO-ORG:** Mikal Scheels. **TD:** Suzanne Quarles. **RN I** 1. Tenorpan Man-Jessica Dombroff. **RN II** 1. Justawes Shame on Me-Roslyn Nauser. **TR I** 1. Aerial-Ann Blyth Rose; 2. Shoot the Moon-Lisa Greene. **TR II** 1. Selsed-Sheri Thornley. **ON I** 1. Donatella-Kim Aust. **ON II** 1. Optical Illusion-Kim Harmon. **NR I** 1. Tie Dyed Silk-Lynn Symansky. **NR II** 1. The Black Russian-Lisa Kounfer. **NR III** 1. Thanks to Thistle-Jody Morris.

Blue Ridge HT—September 3-4

ORG: Blue Ridge Committee. **TD:** Nelly C. Sheehan. **ONI** 1. Lowenbrau-Mike Lind; 4. Protocol-Janice Cohen; 5. Pikeur-David Lenaburg. **ON II** 1. Luna-Carol Holland; 2. Rappahannock-Gretchen Butts. Jr **ON** 1. Tie Dyed Silk-Lynn Symansky. **ON III** 1. Enchanted Beach-Gayle Molander; 4. Corderoy-Dan Hart. Peter. **NR I** 1. Bundles-Louisa Woodville. **NR II** 1. Alexis-Erin Kenna; 4. Bruno-Edna McNemar. **OP I** 1. On Broadway-Peter Green; 3. Chobalt-Kim Moriani. **OP II** 1. Spencer's Way-Pam Widemann; 3. Kangarudy-Marty Moriani. **YOP** 1. Atlantic Flight-Tom Mansmann. **OP III** 1. Fence Me Over-Buck Davidson. **OT I** 1. Canals-Tracey Kinney. **OP II** 1. The Magician-Wash Bishop; 3. Fearless Frank-Bonny Lamphear. **Sr T** 1. Annie's Keepsake-Besty Brawner; 5. Rappahannock-Gretchen Butts. Jr. **NR 1**. Chammsky-Kelly Woodworth. Sr. **NR** 1. Kensington-Christopher Clyde. **RN** 1. WF Manieto-Jane Skiba. Jr. **BNR** 1. Dodger-Anne Marter; 4. Remmington Steele-Denise Nelson. Sr. **BNR** 1. Crystal Blue-Carol Foligno. **BNH** 1. Allegro-Michael Godfrey; 3. Take Me Along-Denise Nelson.

Loudoun Hunt HT—September 10-11

TD: Patricia Gilbert. **OP I** 1. Chatterbox-Peter Green; 4. Kangarudy-Marty Moriani. **OP II** 1. Master Sir-Margery Edmundson; 3. Chobalt-Kim Moriani. **OP III** 1. Mosstadloch-Bruce Davidson. **O II** 1. Start Right In-Sue Hines; 2. Sultan-Lida Thompson. **OI II** 1. Derby-Phillip Dutton; 3. Edge-Burrell Davidson. **OI III** 1. Park Jester-Peter Green . Pedigree. **YOP** 1. Casper-Ann Marie Halsey; 3. The Dealmaker-Katie Wherley.

Fair Hill HT—September 22

ORG: Denis Glaccum. **ADV I** 1. Galliard-Denise Rath. **ADV II** 1. Gus Costasdi-Deanne Hines. **OI II** 1. Another Robinson-Michael Plumb; 4. Edge-Burrell Davidson; 6. Houdini-Gayle Molander; Lei Cluff withdrew after dressage on Chrysallis. **OI II** 1. Flint-Ed Adams; 4. Moselle-Elizabeth Iliff. **OP I** 1. Spencer's Way-Pam Wiedemann; 4. Zoe-Gayle Molander; Sue Ward finished 13th on Acadia; Janice Cohen also competed on her Quantum Leap. **OP Futurity** 1. Man of Means-Phillip Dutton; 16. Snaffles-Sally Shirley; 20. Whipporwill-Emily Daignault; Grant Schneidman on Sherlock Gillet's Right Prize withdrew after a good dressage test. **YOP** 1. Ticket To Ride II-Gina Fiore. **OT** 1. Wanderer's Gold-Nancy Covert; 3. First Impression-Peggy Friauf. **TH** 1. Cyranno-Pam Wiedemann; 5. Kinectic-Leila Cluff; 7. Rappahannock-Gretchen Butts; 8. Class Clown-Peggy Friauf. **TR** 1. Aquarius-Donna Donaghy; 5. Murdock-Liza Ricklefs. Also competed: Post Exchange-Lisa Kowalzyk.

Middletown PC HT—September 24-25

OI 1. Indian Summer-Lora Kutteroff. Also competed: Houdini-Gayle Molander. **OP I** 1. Backsplasher-Ingrid Olsen; 2. Kangarudy-Marty Moriani; 5. Totally Embossed-Ceci Gilbert. Also competed: Occidental-Jean Prescott Gerschefski; Zoe-Ami Howard. **OP II** 1. Chobalt-Kim Moriani. Also competed: Quantum Leap-Janice Cohen; Acadia-Susan Ward; Lord Mirande-Jamie Maher and Mill Rose-Nancy Morris. **OT I** 1. Hartley Hare-Beale Wright; 3. Kinetic-Lei Cluff; 4. Native Son-Amy Caviston; 5. Malabada-Andrea Bechtel. **OT II** 1. Sidney-Carol Pappas; 2. Selsed-Andrea Bectel; 5. Zebonius-Marty Moriani. Also competed: Cybil von Donau-Jessica Fortin. **OT III** 1. Annie's Keepsake-Betsy Brawner; 4. Murdock-Liz Ricklefs. Also competed: Tall Joe's Best-Bambi Prigel.

Seneca Valley PC HT—October 2

OT 1. Shoot the Moon-Lisa Green. **TR I** 1. Balthazar-Christina Anderson; 8. Lorie Bauer-Just Jo. **TR II** 1. Mr. Chatterbox-Caroline Thompson; 3. Sidney-Carol Pappas; 7. Murdock-Liz Ricklefs; 8. Flying Tiger-Audrey Leath. **TH** 1. Collector's Edition-Tom Wilson; 3. Malabada-Andrea Bechtel; 5. Maggie's Edge-Cindy Lytle; 6. Rappahannock-Gretchen Butts; 8. Selsed-Andrea Bechtel; 10. Class Clown-Peggy Friauf. Also competed: Master Copy-Margery Edmundson. **RT** 1. Aerial-Anne Blyth Rose; 3. Tuckahoe-Jerry Siroff; 4. As Easy As-Michelle Buford; 9. Bruno-Edna McNemar. **ON** 1. Auckland Breeze-Paula Horne; 2. Enchanged Beach-Gayle Molander; 7. Broker's Choice-Gail Winn; 11. Escort-Tammy Borgeson. **NH I** 1. Lolly-Debbie Brink; 2. Cloisterduchess (belongs to member Nina Gardner)-Laurie Chambers; 3. Carrousel-Ceci Gilbert; 5. Protocol-Janice Clary Cohen; 7. Saratoga-Debbie Brudos; 8. Zinc-Leslie Kline. **NH II** 1. Robbie-Debbie Welch; 3. Digger-Katie Wherley; 8. Yankee's Choice-Judy Strohmaier. **ON** 1. Red Sonya-Phillip Snoy; 3. Molly Morgon-Missy Zielinski; 10. Joy-Laura Lee Beetle. Also competed: My Buddy Beetle-Laura Lee Beetle and Pippin-Ward Brown. **NR I** 1. Alexia-Erin Kenna; 7. Fit to Fly-Marie Fisher; 11. Good Golly Miss Molly-Shelley Hart. Also competed: Tazzmajass-Debra Greenawalt. **NR II** 1. Rosie-Anita Samuel; 8. Heza Jackpot-Lezlie Ream; 10. Distant Fire-Lisa Kowalczyk. **NR III** 1. Nikki-Shaunna Dunlap. **BNH I** 1. Meshki-Kristina Bayman. **BNR II** 1. Dancing Partner-Debbie Greenspan; 5. Skip Dee Do-Hallie McFadden; 10. LH Fasts Canada-Maria Downey. Also competed: Gentleman Pro-Curtis Green. **BNH** 1. Passover Moon-Lora Kutteroff. 7. Courtly Airs-Kirsten Smith.

McKay's HT—October 2

Dressage only: 1. Turan Pasha-Susan Boice; 2. Max-Ann Mackay; 3. Shamazaar-Holly Bengay. **Novice** 1. Jesse-Laura Stadtler; 2. Liberty-Meghan Pinsch. **Pre-Novice Jr**. 1. All Smiles-Lindsay Rowland; 2. Blue-Sarah Barrett; 3. Ashley-Lissa Green; 4. Cumberland Pass-Jillian Adriani. **Pre-Novice Sr.** 1. Shannon-Lynn Herion; 2. Peanut-Julia Stephens; 3. Great Caesar's Ghost-Joe Macher; 4 Sgt. Pepper-Susan Baker. **Kindergarden Sr.** 1. Sun Island-Kirsten Smith; 2. Candi-Wendy Englehaupt; 3. Patrick-Sandy Kemp; 4. Whist-Cheri Guariglia. **Kindergarden Jr.** 1. Lissa Green-Bless You JJ; 2. Twilight Teardrop-David Ridings; 3. Pretentious-Sara D'Orsie.

Flora Lea HT—October 8-9

MCTA members Lindsay Domenech on Ami Howard's Quaker Anne competed in Training Rider and Nancy Verzi competed in Prelim Division 1 on Merrimar.

Olde Hope Farm HT—October 9

Greenhorn 1. Daisy Mae-Gillain Grassie. **Elem H** 1. Miss Gunsmoke Holly-Ruth Dixon. **Elem R I** 1. Wish Me Luck-Lindsey Tropea; 8-Twilight's Teardrop-David Ridings. **Elem R II** 1. Fresh Paint-Carolyn Jordan. Cocoa-Cynthia McNemar and Peppermint; 8. Twilight's Teardrop-David Ridings; 9. Cocoa-Cynthia McNemar; 10. Peppermint-Christina McNemar. **BNR II** 1. Potential Energy-M. Pelaso. **BNR II** 1. Say It Best-S. Brooks. **BNR III** 1. Reno-D. Holden. **BNR IV** 1. Anna-Laura Ward. **BNH I** 1. Tempest-J. Allen; 2. Remington Steele-Denise Nelson; 7. C Dickens-Hans Gerling-Dunsmore. **BNH II** 1. Bear Necessity-H. Plott. **NR I** 1. Silver Trinket-Nicole Frigon; 4. Molly Morgon-Missy Zielinski. **NR II** 1. Puddle Jumper-J. Parsephian. Kevin Fidgeon/John Riggins also competed. **NH I** 1. Coquinet-L. Slifer; 3. Simply Red-Gayle Molander. Icangethere-Holly Van Sant also competed. **NH II** 1. Karelia-S. Shinn; 4. Oz-Jody Hanlin; 6. Samson-Susan Shusko; 8. Private Blues-Kristin Conway. **T** 1. High Velocity-Jennifer Kruse; 9. Bruno-Edna McNemar. **P** 1. Placido-Donna Baker; 2. Ulysseus-Jenny Hanlin.

Marlborough HT—October 9

Org: Michele Novack. **TD:** Robin Bruekmann. **Stadium Judge:** Elice Shelton.

Dressage results:

RN 1. Pretty Woman-Cynthia Holloway. 2. Enchanted Beach-Kathy Rogers. **SNR** 1. Calvin-Mary Clare Lynch. **ON** 1. Naphtale-Christina Markey; 4. Just Jo-Lorie Bauer; 5. Protocol-Janice Clary Cohen. **NH** 1. Graphic Art-Debbie Welch; 2. Veociraptor-Elizabeth Iliff. Pikeur-David Lenaburg also competed. **JNR** 1. Jessica Wojtkiewcz. **AREA II JON CH** 1. Ridgely-Jeffrey Richrwe. **AREA II SON CH** 1. Total Rapture-Patty Plunkett. My Boy Elroy-Ward Brown competed in this division of 22. **JTR** 1. Aerial-Anne B. Rose; 4. Cybil Von Donau-Jessica Fortin. **STR** 1. Sally My Love-Tammy Drumm. Tuckahoe-Jerry Siroff; As Easy As-Michele Buford; Iceman-Anne Patrinicola also competed. **OT** 1. Trevi-Erin Smith; 5. Kinetic-Lei Cluff, Flag's A Flyin-Jamie Stril, Murdock-Elizabeth Ricklefs were slow in this division. **TH** 1. John Williams; 3. Zebonius-Marty Moriani; 4. Arane-David Lenaburg.

Whilton HT—Octobrt 15

Just Jo-Lorie Bauer placed 5th in the ON division at Area II's newest event held in Greenwood, Va.

Hunting Ground HT—October 16

Jr. Elem. 1. Sweetpea-Leigh Roger. **Sr. Elem.** 1. Hoover-Pappafotis; 2. Delia-Mindy Soethe. **BNH** 1. Angie-Knox; 6. Believe the Doctor-Kathy Sargen. **NH** 1. Private Blues-Kristin Conway; 6. Zinc-Leslie Kline; 8. Cumberland Pass-Jillian Adriani. **BNR** 1. Tiempo-M. McNutt; 3. Shannon-Lynne Herion; 8. C. Dickens-Hans Gerling Dunsmore. **NR** 1. Annie's Keepsake-J. Reihl; 2. Fenian-Trish Green; 5. Oz-Jody Hanlin; 6. Molly Morgon-Missy Zielinski. **T** 1. Shadow Jumper-Jennifer Reed; 2. Iceman-Anne Patrinicola; 3. Perfect Gentleman-Scott Nickel.

Olney Farm HT—October 30

T 1. Shadow Jumper-Jennifer Reed; 5. Perfect Gentleman-Scott Nickel; 3. Marga Rita-Mary Wood; 7. Carrousel-Ceci Gilbert. Also competed: Tazzmajazz-Ceci Gibert. **NR** 1. Fenian-Tricia Green; 2. Molly Morgon-Missy Zielinski; 3. Wiseguy-Julia Carroll; 4. Oz-Jody Hanlin. **NH** 1. Samson-Susan Shusko; 4. Loganned-Rumsey Gilbert; 5. Zinc-Leslie Kline; 9. Private Blues-Kristin Conway. **BNR** 1. Caladonia Bay-J. Toner; 3. C. Dickens-Hans Gerling Dunsmore; 5. Shannon-Lynne Herion. **BNH** 1. Quick Checkers-S. Heisler; 2. Remmington Steele-Denise Nelson; 3. Shamazaar-Holly Bangay. Jr. **Elem I** 1. Sundance-A. Kussrow; 2T. Sugar Bear-Whitney Domenech. **Jr. Elem II** 1. Just Cool-C. Picket; 2T. Sweetpea-Leigh Rogers. **Sr. Elem.** 1. Delia-Mindy Soethe; 2. Polaris-Beth Novak.

1994 Maryland Arabian Futurity Show

September 25, 1994, at Maryland State Fairgrounds, Timonium.

Partbred Colts of 94: 1-Pharout in the Red (Winter Sultan—Miki Wind). O-Alice Donaldson. H-Alice Donaldson.

Partbred Fillies of '94: 1-Premier Promenade (VA Nadeem—RKL Echos Joy). O-Elaine Hobbs. H-Larry Crow; 2-Premier Naraina (VA Nadeem—Itsa Raini Day). O-Elaine Hobbs. H-Sherry Crow; 3-Second Wind Mys-

tery (Padrons Destiny—Timberledge Tiffany). O-Second Wind Farm. H-Lance Lochary.

Partbred Geldings of '91-Championship: 1-CNF Kadeem (VA Nadeem—Kamaria). O-Millie Rawlings. H-Larry Crow.

Purebred Colts of '94: 1-TSF Prime Design (VA Nadeem—Eighties Lady). O-Three Springs Farm. H-Joe Bryant; 2-USA Maverick (Padrons Destiny—DCF Loucinda). O-USA Arabians. H-Doug Gordon; 3-CNF Halim Trapaul (VA Nadeem—SAF Gaylima). O-Tracey Voorhees. H-Larry Crow; 4-Choice Ad (IBN Safinaz—Countacha). O-Ash Hill Farm. H-Ashton Davis; 5-CVF Count Bask (Baskhere—Sahih E. Jaybee). O-Copper View Farm. H-Kim Knight; 6-PD Blaze (Padrons Destiny—Br Fanntasy). O-Paula OConnor. H-Paula O'Connor.

Purebred Fillies of '94: 1-CVF Nadeems Angyl (VA Nadeem—Emeraldhill Angyl). O-Copper View Farm. H-Kim Knight.

Purebred Geldings of '93: 1-Quest of the Winds (CA Marrekesh—Esshibahn Quest). O-Barbara Bach. H-Barbara Bach.

Purebred Colts of '93: 1-USA Destiny (Padrons Destiny—DCF Loucinda). O-Kim Orr. H-Bill Franklin; 2-SWF Battle Hymn (Bold Soldier—Amyr Ragtime). O-Second Wind Farm. H-Lance Lochary.

Purebred Fillies of '93: 1-CNF Fandeema Bey (VA Nadeem—Fansata). O-Crows Nest Farm. H-Larry Crow; 2-USA Baskara (Baskhere—Arosa NSB). O-USA Arabian S. H-Doug Gordon; 3-HHA Wind Dancer (Padrons Destiny—Laurafferty). O-Hobby Horse Arabians. H-Pat Parrish; 4-LH Jabadda (BW Jabasque—Fortunadda). O-Lone Holly Arabians. H-Hazel Parry.

Purebred Geldings of '92: 1-TS Sensation (Curundu Bugatti—GT Mariah). O-Theresa Stecker. H-Sharon Gramsky; 2-USA Zachary (Padrons Destiny—BR Fanntasy). O-USA Arabians. H-Doug Gordon; 3-USA Salute (Baskhere—DCF Loucinda). O-Second Wind Farm. H-Lance Lochary.

Purebred Colts of '92: 1-CVF Bask Talisman (Baskhere—Emeraldhill Angyl). O-Copper View Farm. H-Kim Knight.

Purebred Fillies of '92: 1-TSF Laydeem (VA Nadeem—Eighties Lady). O-Three Springs Farm. H-Joe Bryant; 2-Spirit of the Winds (CA Marrekesh—Esshibahn Quest). O-Barbara Bach. H-Barbara Bach; 3-DMD Sanderella (The Sand Dancer—DMD Bay Kali). O-DMD Arabians. H-Don Crawford.

Purebred Geldings of '91-Championship: 1-Fortunes Headlite (BW Jabasque—Fortunadda). O-Lone Holly Arabians. H-Hazel Parry.

Purebred Stallions of '91-Championship: 1-TRA Nadeer (VA Nadeem—I Bint Fortunette). O-Tracey Voorhees. H-Larry Crow.

Purebred Mares of '91-Championship: 1-Vals Brite Lite (BW Jabasque-Macs Valentine). O-Lone Holly Arabians. H-Hazel Parry; 2-EA Abadi Jasara (Bay Sensashun—Curundu Lullabye). O-Elite Arabians. H-Pat Parrish; 3-WH Brandy Alexis (El Taras Kahn—LST Rafayn). O-Whispering Hope Farm. H-Pat Bobb.

Produce of Dam: 1-Eighties Lady—TSF Prime Design & TSF Laydeem); 2-DCF Loucinda—USA Destiny & USA Maverick; 3-Emeraldhill Angyl—CVF Nadeems Angyl & CVF Bask Talisman; 4-Fortunadda—Fortunes Headlite& LH Jabadda; 5-Esshibahn Quest—Spirit of the Winds & Quest of the Winds.

Get of Sire: 1-BW Jabasque—Vals Brite Lite & Fortunes Headlite; 2-VA Nadeem—CNF Fandeema Bey &CNF Halim Trapaul; 3-Padrons Destiny—USA Destiny & USA Maverick; 4-Baskhere—CVF Bask Talisman & CVF Count Bask & USA Baskara; 5-CA Marrekesh—Spirit of the Winds & Quest of the Winds.

Hunter Pleasure Walk-Trot: 1-WH Brandy Alexis. O-Whispering Hope Farm. R-Pat Bobb.

Maryland Saddlebred Futurity

September 5, 1994, at Maryland State Fairgrounds, Timonium. Judge: Kathy Tucker Slaterbech. AHSA Steward: Frederick Christensen. Ringmasters: Dan Shirley, Frank Calhoun.

Dressage Breed Class—3-year-olds and under American Saddlebreds and Half-Saddlebreds

Champion: Miss Di-Marilyn Estes.

Reserve Champion: Pat's Boot Scootin Boogie-Barbara Callahan.

Third: Watch Out For Me Too-Pris Barber.

Fourth: The Tapp Dancer-Robert Bowman.

Fifth: Saturday Night Review-Peter Callahan.

Sixth: Beau's One Kool Dude-Jeanette Jones.

Seventh: The Fancy Annie-Tom Woods.

Thoroughbred stakes results

Laurel Turf Cup-G3, $100,000-guaranteed, 3 & up, 1½ mi., turf, Laurel, November 5. Time: 2:29.3, firm.

1—ASSERCHE, 115, g., 6, Assert—Touche, by Blade. O/T-John V. Alecci; B-Keswick Stable (Va.). ($60,000).

2—Dinner in Rio, 119, h., 5, State Dinner—Rio by Night, by Pleasant Colony. O-Daniel Borislow; B-Spendthrift Farm, Inc. (Ky.); T-John F. Scanlan. ($20,000).

3—Spectacular Tide, 115, h., 5, Tsunami Slew—Bid Me Adieu, by Spectacular Bid. O-Royal Lines Stable; B-David J. Whelan & Elizabeth P. Whelan (Ky.); T-Stanley M. Hough. ($11,000).

Margins: no, 3½, no. Odds: 4.90, 2.60, 4.10.

Also ran: Standing Cast (Ire) ($6,000), Vladivostok ($3,000), Binary Light, Warning Glance, Time Killer.

Chrysanthemum Handicap, $75,000-guaranteed, fillies and mares, 3 & up, 1⅛ mi., turf. Laurel, November 6. Time: 1:48, firm.

1—GRAY MOOD, 113, f., 4, Relaunch—Smarted, by Smarten. O/B-Roland E. Thompson (Ky.); T-Thomas J. Skiffington. ($45,000).

2—Cox Orange, 116, f., 4, Trempolino—Spectacular Joke, by Spectacular Bid. O-Darley Stud Management, Inc.; B-East American Breeding Corp. (Ky.); T-Christopher Clement. ($15,000).

3—Abigailthewife, 113, m., 5, Affirmed—Hattab Voladora, by Dewan. O-M. G. Marenchic; B-Michael Baum (Ky.); T-Barclay Tagg. ($8,250).

Margins: 2¾, 1½, ¾. Odds: 4.80, 1.80, 10.20.

Also ran: Night Fax ($4,500), Putthepowdertoit ($2,250), Tennis Lady, My Marchesa, Palace Revolt, Gainzer, Nashly, Lovely Bid.

Challedon Stakes, $60,000-guaranteed, registered Maryland-breds, 3 & up, 7 fur., Laurel, November 11. Time: 1:22.2, fast.

1—WHO WOULDN'T, 115, g., 5, Baederwood—Dear Janet, by Full Pocket. O-Milton P. Higgins, III; B-Milton P. Higgins, III & Dr. Thomas Bowman; T-Donald H. Barr. ($36,000).

2—Mr. Moby Dick, 115, g., 5, Horatius—Lydia Ann, by Elephant Walk. O/B/T-Barbara M. Kees. ($12,000).

3—Goldminer's Dream, 122, h., 5, Crafty Prospector—Twelve Tribes, by Fifth Marine. O-Dark Hollow Racing Partnership; B-J. Hoffberger, B. Davidson, J. Davidson et al; T-Ann W. Merryman. ($6,600).

Margins: nk, no, ½. Odds: 1.80, 8.00, 5.00.

Also ran: Smart Alec ($3,600), Don's Sho ($1,800), Ameri Valay, Military Look.

Japan Racing Association Stakes, $50,000-guaranteed, 3-year-olds, 1¼ mi., turf, Laurel, November 12. Time: 2:01.4, firm.

1—BERRY PARKWAY, 115, c., Kris S.—Sweet Tri, by Tri Jet. O/B-F. Carl Schwiertert (Fla.); T-J. Edwin Salzman Jr. ($30,000).

2—Myrmidon, 115, g., Rahy—Water Chimes, by London Bells. O-Peachtree Stable; B-John T. Jones Jr. (Ky.); T-Benjamin W. Perkins Jr. ($10,000).

3—Folignos Flight, 117, c., Foligno—Lillians Flight, by Misty Flight. O/B-Virginia D. Cohn (Va.); T-Lee Couchenour. ($5,500).

Margins: 4½, 1½, no. Odds: 14.70, 2.60, 32.00.

Also ran: Little Fran ($3,000), Jimlew ($1,500), Testalino, Private High, Honorable Flight.

Heavenly Cause Stakes, $60,000-guaranteed, registered Maryland-bred 2-year-olds fillies, 7 fur., Laurel, November 13. Time: 1:24.2, fast.

1—PROSPECTOR'S FUEL, 116, Allen's Prospect—Fuel to Burn, by Northern Native. O-Colossal Stable; B-R. Richards Rolapp; T-L. William Donovan. ($36,000).

2—White Cliffs, 114, Dover Ridge—Judge Supreme, by Big Burn. O-Ralph S. O'Connor; B-Carol Kaye Garcia; T-Carlos A. Garcia. ($12,000).

3—Quite Proper, 114, Waquoit—Proper Ticket, by Nodouble. O/T-Leslie G. Glazier; B-Robert T. Manfuso. ($6,600).

Margins: ¾, no, 3½. Odds: 0.70, 5.70, 7.60.

Also ran: A Prudent Belle ($3,600), Miss Claratius ($1,800), Our Friend Hidayet, Hot To Code.

Rollicking Stakes, $60,000-guaranteed, registered Maryland-bred 2-year-olds, 7 fur., Laurel, November 19. Time: 1:23.4, fast.

1—OLIVER'S TWIST, 113, c., Horatius—Heartful Star, by Star de Naskra. O-Charles M. Oliver; B-Bonita Farm; T-J. William Boniface. ($36,000).

2—King's Float, 114, c., King's Nest—Float Upstream, by Nile Delta. O-Sondra D. Bender; B-Sondra Bender & Howard M. Bender; T-Lawrence E. Murray. ($12,000).

3—Winds, 113, g., Citidancer—Pepped Up, by Donut King. O-Team Valor; B-Glenbrook Farm; T-Mark Hennig. ($6,600).

Margins: 6¼, hd, 2½. Odds: 14.80, 5.70, 2.20.

Also ran: Royal Silver ($3,600), Sir Lou ($1,800), Private Faith, Gala Knockout, No Hot Shot, Best Party, King Tart.

Contrary Rose Stakes, $30,000-added, fillies & mares, 3 & up, 6 fur., Laurel, November 20. Time: 1:10.4, fast.

1—MIXED APPEAL, 122, m., 6, Mighty Appealing—Today's Woman, by Impressive. O-I. Cohen; B-Sabra Enterprises (Fla.); T-Dean Gaudet. ($19,770).

2—Princess Could Be, 115, m., 5, Saucy Token—Kittrell, by Northern Fling. O/B-Frank R. Weiss (Pa.); T-Rocco J. Belmonte. ($6,590).

3—Somebody Else, 122, f., 4, Executive Pride—Currituck, by Cyane. O/T-John V. Alecci; B-Blue Ridge Farm (Va.). ($3,625).

Margins: ¾, ¾, 3½. Odds: 0.80, 35.20, 7.90.

Also ran: Zola Zola ($1,977), Lea Carter ($988), Fashion Maven, Bless Our Home, Jadeeda, Jazzy One, Premier Mombo.

Anne Arundel Stakes, $75,000-guaranteed, 3-year-old fillies, 1⅛ mi., Laurel, November 24. Time: 1:51, fast.

1—MISS SLEWPY, 114, Slewpy—Capp It Off, by Double Zeus. O/B-Oliver Goldsmith (Md.); T-Ronald Cartwright. ($45,000).

2—Cherokee Wonder, 114, Cherokee Colony—Bravo Native, by Restless Native. O-Z W P Stable; B-T.M. Evans (Ky.); T-Gary Capuano. ($15,000).

3—Churchbell Chimes, 121, Deputed Testamony—Have You, by Dundee Marmalade. O-Susan Y. Granville; B-Bonita Farm (Md.); T-J. William Boniface. ($8,250).

Margins: 3¾, ½, 4.

Also ran: Up An Eighth ($4,500), Waqueen ($2,250), Night Fax.

Annapolis Stakes, $75,000-guaranteed, 3-year-olds, 1⅛ mi., Laurel, November 26. Time:1:49.2, fast.

1—RICHIE THE COACH, 115, g., Maudlin—Jovan's Lady, by Hold Your Tricks. O-Milton P. Higgins, III; B-Farnsworth Farms (Fla.); T-Donald H. Barr. ($45,000).

2—Say Capp, 117, c., Oh Say—Turn Capp, by Turn to Reason. O/B-Oliver Goldsmith (Md.); T-Ronald Cartwright. ($15,000).

3—Looming, 117, c., Broad Brush—Native Derby, by Master Derby. O/B-Robert E. Meyerhoff (Md.); T-Richard W. Small. ($8,250).

Margins: 4½, nk, 1. Odds: 2.20, 24.40, 3.20.

Also ran: Paddy's Landing ($4,500), Owned by Us ($2,250), Canton River, Justalittleshower, Private High, Popol's Gold.

Hail Emperor Stakes, $30,000-added, 3 & up, 1⅛ mi., Laurel, November 27. Time: 1:52, good.

1—DIXIE HERO, 115, g., 4, Dixieland Band—Queen's Statue, by King's Bishop. O/B-Bayard Sharp (Md.); T-Charles Peoples. ($19,050).

2—Ameri Valay, 122, h., 5, Carnivalay—Amerrico's Sphinx, by Amerrico. O-Elaine L. Bassford; B-Hal C.B. Clagett & County Life Farm (Md.); T-King T. Leatherbury. ($6,350).

3—Frugal Doc, 122, g., 7, Baederwood—Run Columbia, by Run For Nurse. O-L. W. B. R. Stables; B-George G. Rosenberger (N.J.); T-D. Scott Posey. ($3,493).

Margins: 1, 2¼, ½. Odds: 3.40, 0.60, 6.80.

Also ran: Super Memory ($1,905), Bucknell ($952), Frottage.

Carousel Stakes-G3, $75,000-guaranteed, fillies and mares, 3 & up, 1⅛ mi., Laurel, December 3. Time: 1:49.1, fast.
1—MISS SLEWPY, 114, f., 3, Slewpy—Capp It Off, by Double Zeus. O/B-Oliver Goldsmith (Md.); T-Ronald Cartwright. ($45,000).
2—Double Sixes, 122, f., 4, Gone West—Cast the Die, by Olden Times. O-Hickory Tree Stable; B-Alice du Pont Mills (Va.); T-James W. Murphy. ($15,000).
3—Buffels, 117, m., 5, Vaal Reef—Speedy Tweetie, by Proud Birdie. O-Lakeville Stables; B-Dr. Victor C. Stevens (Md.); T-King T. Leatherbury. ($8,250).
Margins: 7, ½, 4½. Odds: 2.50, 2.50, 1.80.
Also ran: Artful Pleasure ($4,500), Saudi Brass ($2,250), Distanza.

Gala Lil Stakes, $30,000-added, 3-year-old fillies, 5 fur., Laurel, December 4. Time: :57.3, fast.
1—PLEASANT DILEMMA, 120, Premiership—Terrible Terri T., by Greek Answer. O/B-Gilbert G. Campbell (Fla); T-Edward T. Allard. ($19,335).
2—Nancy's Story, 113, Lord Gaylord—Tell It to Nancy, by Tell. O-C & T Stable; B-David P. Reynolds & Glenn Stable (Md.); T-Dale Capuano. ($6,445).
3—Smart 'n Noble, 114, Smarten—Noble Station, by Executioner. O-Nickel's Stable; B-Robert L. Scruggs (Md.); T-Richard W. Delp. ($3,544).
Margins: 1¾, 2½, no. Odds: 1.80, 5.30, 2.10.
Also ran: What It Is ($1,933), Whenourshipcomesin ($968), Rabba Jabba Doo, Shamrock Angel, Royal Crafty Lady.

Orme Wilson Jr. Memorial Stallion Stakes, $30,000-guaranteed, 3-year-olds, 7 fur., Laurel, December 10. Time: 1:26, sloppy.
1—LUCKY QUADRANT, 115, g., Quadratic—Sunshine n Seven., by North Sea. O/B-Richard R. Ohrstrom (Md.); T-Katharine M. Voss. ($15,427).
2—Jac Apollo, 122, g., The Cool Virginian—Muzzie, by Verbatim. O/B-Jacques J. Moore (Va.); T-John H. Forbes. ($5,610).
3—Wissie's Wish, 119, c., The Cool Virginian—Bold Woman, by Bold Victor. O-Jacques J. Moore et al.; B-J. J. Moore & A. M. Brede (Md.); T-Steve E. Rowan. ($4,207).
Margins: ¾, 5, 3. Odds: 1.30, 1.00, 1.00.
Also ran: Number One Cool ($2,805), Work For Love, Nellie Custis.

Maryland Juvenile Filly Championship, $100,000-guaranteed, registered Maryland-bred 2-year-old fillies, 1⅛ mi., Laurel, December 10. Time: 1:55.2, sloppy.
1—QUITE PROPER, 119, Waquoit—Proper Ticket, by Nodouble. O/T-Leslie G. Glazier; B-Robert T. Manfuso. ($60,000).
2—Special Broad, 119, Broad Brush—Special Strike, by Mr. Prospector. O/B-Robert E. Meyerhoff; T-Richard W. Small. ($20,000).
3—A Prudent Belle, 119, Providential (Ire)—Twilight Bells, by What a Rogue. O/T-Leslie G. Glazier; B-Derby Hill Farm. ($11,000).
Margins: 2, 6¾, 10. Odds: 2.40, 0.50, 2.40.
Also ran: Alwujet ($6,000), Starfly ($3,000), Brush With Royalty, Citirainbow.

Maryland Juvenile Championship, $100,000-guaranteed, registered Maryland-bred 2-year-olds, 1⅛ mi., Laurel, December 10. Time: 1:53.2, sloppy.
1—OLIVER'S TWIST, 122, c., Horatius—Heartful Star, by Star de Naskra. O-Charles M. Oliver; B-Bonita Farm; T-J. William Boniface. ($60,000).
2—Flying Punch, 122, g., Two Punch—Air Raid Siren, by Ack Ack. O-Milton P. Higgins III et al.; B-Wendy J. Lyons; T-Donald H. Barr. ($20,000).
3—Private Faith, 122, c., Private Terms—Blind Faith, by Conquistador Cielo. O/T-Charles H. Hadry; B-Charles H. & Constance Hadry. ($11,000).
Margins: 5¾, 10½, 3¾. Odds: 0.90, 3.10, 8.10.
Also ran: Royal Silver ($6,000), Bobby's Testamony ($3,000), Winds.

Snow King Stakes, $30,000-added, 3-year-olds, 5 fur., Laurel, December 11. Time: :57.2, fast.
1—FOXIE G, 122, g., Horatius—Powick, by Proud Appeal. O-Phillip L. Capuano; B-Charles E. Reithmeyer (Md.); T-Dale Capuano. ($19,410).
2—Matienzo, 115, c., Lord Carlos—Levee Star, by Levee Dancer. O-Mrs. Charles A. Cuprill; B-Mr. & Mrs. Charles A. Cuprill (Pa.); T-Charles A. Cuprill. ($6,470).
3—Whiz Pass, 122, g., Weshaam—Whiz Quiz, by Slady Castle. O-Eleanor M. Casey; B-James W. Casey (W.Va.); T-James M. Casey. ($3,559).
Margins: 3¼, 2¼, 1¼. Odds: 2.00, 3.50, 6.70.
Also ran: Run Alden ($1,941), High Justice ($970), Dixie Power, Pas Du Tout, Giveityourbestshot, Invincible Sue.

Straight Deal Stakes, $50,000-guaranteed, fillies & mares, 3 & up, 7 fur., Laurel, December 17. Time: 1:23.3, fast.
1—TRIUMPH AT DAWN, 117, f, 4, Alydar—Dawn's Curtsey, by Far North. O-Darby Dan Farm & Joan G. Phillips; B-Galbreath & Phillips Racing Partnership (Ky.); T-James J. Toner. ($30,000).
2—Queen Suite, 120, f, 3, Bates Motel—Queen Quillon, by Raise a Native. O-J & K Stable; B-August Moon Farm (Ky.); T-Ronald L. Benshoff. ($10,000).
3—Mixed Appeal, 122, m, 6, Mighty Appealing—Today's Woman, by Impressive. O-I. Cohen; B-Sabra Enterprises (Fla.); T-Dean Gaudet. ($5,500).
Margins: ¾, 1½, 2.
Also ran: Wild Lady A. ($3,000), Lovely Bid ($1,500), Princess Could Be, Flash Number Two, Mighty Rose, Do Si Do (NZ).

Bowie Stakes, $30,000-added, 3 & up, 6 fur., Laurel, December 18. Time: 1:10, fast.
1—MARRY ME DO, 122, g., 5, Blushing Groom—Terpsichorist, by Nijinsky II. O-Southern Oak Farm I; B-Hickory Tree Farm (Va.); T-Edmond D. Gaudet. ($19,200).
2—Mr. Moby Dick, 115, g., 5, Horatius—Lydia Ann, by Elephant Walk. O/B/T-Barbara M. Kees (Md.);. ($6,400).
3—Night Spirit, 115, c., 4, Seattle Slew—Sleep On It, by Buckpasser. O/B-Burning Daylight Farms, Inc. (Va.); T-A. Ferris Allen III. ($3,520).
Margins: 1¼, no, nk. Odds: 5.30, 2.70, 23.00.
Also ran: Goldminer's Dream ($1,920), Express Code ($960), Lazy Luke.

Ambernash Stakes, $30,000-added, 2-year-olds, 6 fur., Laurel, December 26. Time: 1:10.4, fast.
1—ONTO LUCK, 114, g., Lucky North—Streak Home, by Circle Home. O-Centennial Farms; B-Laura Yantis & V. J. Yantis (Fla.); T-Edward T. Allard. ($19,185).
2—Without Remorse, 113, c., Fortunate Prospect—Appealing Affect, by Valid Appeal. O-Conover Stable; B-Sunrise Stable South (Fla.); T-John Tammaro III. ($6,395).
3—Looseleaf Notebook, 114, g., Notebook—Mardi Gras Mombo, by Tampa Trouble. O-Frances Hill Myers; B-William F. Murphy & Annabel Murphy (Fla.); T-John M. Myers. ($3,517).
Margins: 3¾, hd, 5¾. Odds: 2.50, 1.40, 17.50.
Also ran: Step Out Dancing ($1,918), Armando Jr. ($959), Azurite Kid, Tims Anchor.

Congressional Handicap, $75,000-guaranteed, 3 & up, 1¼ mi., Laurel, December 31. Time: 2:01.3, fast.
1—AMERI VALAY, 120, h., 5, Carnivalay—Amerrico's Sphinx, by Amerrico. O-Elaine L. Bassford; B-Hal C. B. Clagett & Country Life Farm (Md.); T-King T. Leatherbury. ($45,000).
2—Dixie Hero, 115, g., 4, Dixieland Band—Queen's Statue, by King's Bishop. O/B-Bayard Sharp (Md.); T-Charles Peoples. ($15,000).
3—Super Memory, 112, g., 4, Waquoit—Double Gate Lady, by Groton. O/B-Elaine L. Bassford (Md.); T- King T. Leatherbury. ($8,250).
Margins: 1½, 3½, hd. Odds: 4.60, 2.90, 4.60.
Also ran: Bold Print ($4,500), Bucknell ($2,250), Frugal Doc, Richie the Coach, Mandy's Lad, Looming, Vladivostok.

Kattegat's Pride Stakes, $30,000-added, 2-year-old fillies, 6 fur., Laurel, December 31. Time: 1:11.1, fast.
1—WHITE CLIFFS, 114, Dover Ridge—Judge Supreme, by Big Burn. O-Ralph S. O'Connor; B-Carol Kaye Garcia (Md.); T-Carlos A. Garcia. ($19,725).
2—A Prudent Belle, 113, Providential (Ire)—Twilight Bells, by What a Rogue. O/T-Leslie G. Glazier; B-Derby Hill Farm (Md.). ($3,616).
3—Shebatim's Trick, 113, Clever Trick—Shebatim, by Verbatim. O/B-Daniel Vine (N.Y.); T-James W. Murphy. ($3,616).
Margins: hd, 2¼, 1¼. Odds: 1.10, 7.70, 8.70.
Also ran: Norquestress (DQ from 2nd—$1,972), Perfect Swap ($986), Keyser Ridge, Crescent Park, Okemo Not, Square Up the Bet, Citirainbow, Miss Molinaro.

Harness stakes results

Maryland Sires Stakes Final, $50,000, Three-year-old colts, Trot, Rosecroft, November 2. Time: 2:002, fast.
1—RED MENACE, D-W. Callahan; O/T-Philip Callahan. ($25,000).
2—Ohtobe Best, D-L Givens; T-O. Greene; O-Aubrey T. Dillard & Leslie O. Givens. ($12,500).
3—Ens Protege, D-J. Morand; T-G. Cameron II; O-Thomas I. Cooke. ($6,000).
Margins: H, H, H. Odds: 2.40, 1.40, 86.80.
Also ran: Hipo January ($4,000), Aeroflight ($2,500), Ohtobe Snappy, G A's Bulldog, Lee's First Boy, D T Star.

MDSS, $57,800, Three-year-old colts, Pace, Rosecroft, November 5. Time: 1:54, fast.
1—REGGIE CROMBIE, D-L. Givens; T-R. Hazzard; O-Melvin Wayne Givens & Reginald A. Hazzard. ($28,900).
2—Margie's Tyler, D-W. Ross Sr.; T-W. Ross Sr.; O-Ruth M. Dudley. ($14,450).
3—Benny Lew, D-A. Lynch Jr.; O/T-Alton E. Lynch Jr. ($6,936).
Margins: 2, 2, 2Q. Odds: 5.70, .50. 4.00.
Also ran: Vincent N Ben ($4,624), Innvendo ($2,890), French Gem, KG's Porter, On Automatic, Tampa.

MDSS, $55,340, Three-year-old fillies, Pace, Rosecroft, November 5. Time: 1:57, fast.
1—PERSHING ANGELA, D-L. Givens; T-R. Hazzard; O-John R. Tignor. ($27,670).
2—Mark's Courtesan, D-T. Jackson; T-S. Beegle.; O-William J. Solomon. ($13,835).
3—Tarred N Feathered, D/T-W. Ross Sr.; O-William L Dudley & Ruth M. Dudley. ($6.640).
Margins: 2, 2, 4. Odds: 4.30, 1.20, 37.60.
Also ran: Freestate Mermaid ($4,427), Adelia's Mark ($2,767), Fresh Brewed, Delegate Redwood, Robin C, Victory With In.

Maryland Standardbred Fund, $21,825, Three-year-old fillies, Trot, Rosecroft, November 11. Time: 2:00, fast.
1—YANKEE DIAMOND, D-J. Wagner; T-B. Bittle; O-Brett Douglas Bittle, Charles E. Keller, IV, Charles E. Keller, III & E. Daniel Bittle. ($10,912).
2—Yankee Sunflower, D-J. Morand; T-D. Taylor; O-Scott A. Goodman, Robert Goodman, Isadore Peter & Jerome Bercun. ($5,456).
3—Spanky Yankee, D-E. Davis; T-H. Scott; O-Robert A. Webster. ($2,619).
Margins: 3, 3, 16H. Odds: 2.10, 12.70, 9.30.
Also ran: Act Casual ($1,746), Windy Tuned ($1,091), Dreamin Judy.

MDSF, $22,425, Three-year-old fillies, Trot, Rosecroft, November 11. Time: 2:01, fast.
1—HAZY YANKEE, D-W. Roberts; T-W. Heiser; O-Stella Rovine & Sharon L. Roberts. ($11,212).
2—Frank's Delight, D/T-F. Tierney; O-Carol G. Tierney. ($5,606).
3—Little Boo Boo, D-M. Beckwith; T-E. Bartley; O-Edwin C. Bartley. ($2,691).
Margins: 2Q, 2Q, 2H. Odds: 1.10, 2.50, 20.00.
Also ran: Sawyer's Express ($1,794), Freestate Spur ($1,121), Sis Marvel, Yankee Moonbeam.

AMERICAN
HORSE COUNCIL
1700 K Street, NW
Washington, DC 20006
(202) 296-4031

Maryland Livestock Producer Code of Practice

As producers and caretakers of farm animals and poultry, we recognize that our business success depends in large part on the wise and caring stewardship of both the animals and the natural resources under our control. Therefore, Maryland farm and livestock associations are dedicated to the following:

- *Sustenance and conservation of natural resources through the proper management of soil, water and wildlife;*
- *Humane care and treatment of every animal, regardless of its value, ultimate purpose, or ownership;*
- *Provision of fresh water, sound shelter and adequate space in a manner conducive to health and well-being;*
- *Highest possible standards of nutrition, health and safety as a consequence of standard operating procedure;*
- *Use of transporting equipment and handling facilities that are well-designed, properly maintained and secure;*
- *Routine visual inspection of all animals, with a frequency sufficient to ensure their continuous well-being;*
- *Periodic consultation with a qualified veterinarian concerning appropriate breeding, health and care practices;*
- *Use of approved feed supplements and animal health products in accordance with their label directions;*
- *Production of healthy offspring, and, where applicable, wholesome, high-quality and nutritious food products.*

© Maryland Animal Care Committee

OWNER·BREEDER

FRESHMAN SIRES 95

Our Top Five

1. Summer Squall KY, $25,000
2. Black Tie Affair KY, $15,000
3. Quiet American KY, $10,000
4. Housebuster KY, $20,000
5. Polish Numbers MD, $3,500

Printed Courtesy of: OWNER·BREEDER

POLISH NUMBERS

DANZIG
NUMBERED ACCOUNT, by BUCKPASSER

Polish Numbers, by sire of sires DANZIG, is a half-brother to leading sire PRIVATE ACCOUNT.

His first foals, two-year-olds of '95, over 50 strong will hit the racetrack this year.
A POLISH NUMBERS Maryland bred yearling sold for $70,000 at Keeneland September '94.
A great return on a $3,500 stud fee. Don't miss him at this price!

1995 FEE: $3,500 Live Foal Payable September 1,1995

BAEDERWOOD
CAVEAT
OPENING VERSE
POLISH NUMBERS
PRIVATE TERMS
SMARTEN
TWO PUNCH
WAQUOIT

NORTHVIEW STALLION STATION

All Northview Stallions are Nominated to the Breeders' Cup and Maryland Million

Inquiries to: Linda Bench (410) 885-2855 • Fax (410) 885-5985
55 Northern Dancer Drive • Chesapeake City, Maryland 21915

nursery • sales preparation • yearling breaking • leg-ups • layup therapy • flat and steeplechase • 3-day event training

Offering European-style training combined with traditional American methods to give your horse every advantage of both. Add ample turn-out facilities, a relaxed atmosphere and state-of-the-art therapeutic practices and you'll see why Larking Hill Training center gives you

a great training program.

The Larking Hill training program is ideally suited for youngsters and older athletes as well as injured horses (our road back from chronic back and stifle problems has been leading to the winner's circle lately).

Larking Hill

Larking Hill Training Center

Education, relaxation, recuperation

4029 Solomons Island Road, Harwood, MD 20776 • Christy Clagett, owner/manager (410) 798-1294, (410) 798-5040